

## Appendix I

# **2010 and 2015 Streamflow Comparison to Statistical Summaries by Subbasin**

This appendix contains a summary for each of the 53 subbasins that includes a chart at the top representing the monthly statistical streamflow data for the period of record (1975-2014) which is overlaid with the average monthly flows for both 2010 and 2015. The table below each chart contains the tabular data.

(CFS – cubic feet per second; DA – drainage area, in square miles)

---

**Page left intentionally blank**

# Gage#: 03130002 Name: Middle Chattahoochee - Lake Harding

Period of Record: Jan-1975 - Dec-2014  
Drainage Area: 559 square miles

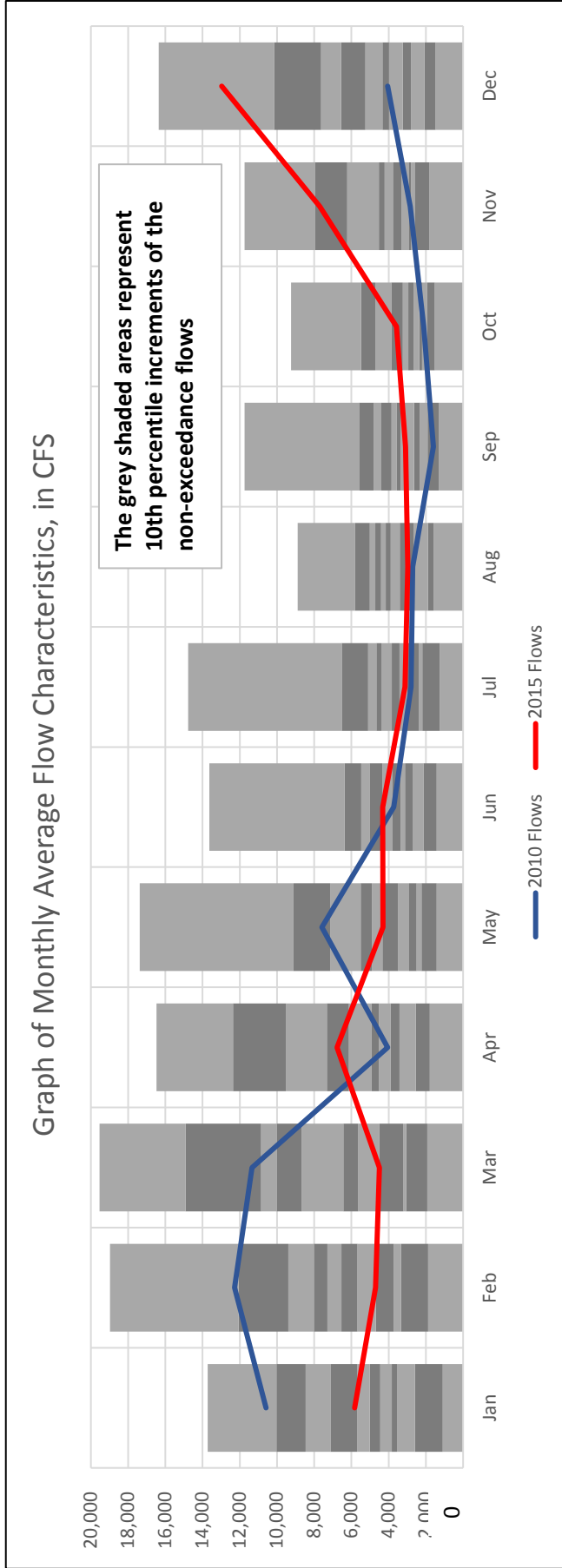

## MONTHLY AVERAGE AND NON-EXCEEDANCE STATISTICS, in CFS

	Jan	Feb	Mar	Apr	May	Jun	Jul	Aug	Sep	Oct	Nov	Dec
Average	5,813	7,187	7,730	6,198	5,062	4,269	4,409	4,132	3,876	3,518	4,550	5,571
100%	13,730	18,980	19,540	16,480	17,380	13,630	14,780	8,890	11,750	9,245	11,740	16,350
98%	11,694	16,726	17,333	13,664	12,333	9,096	11,488	7,944	9,578	8,692	11,124	15,203
95%	10,617	15,843	15,428	12,718	10,540	6,783	10,541	7,438	7,841	7,809	8,979	13,142
90%	10,021	12,073	14,903	12,365	9,110	6,373	6,517	5,804	5,591	5,489	7,943	10,160
75%	7,627	8,778	10,373	7,855	6,813	5,225	4,871	4,774	4,567	3,957	5,368	7,042
50%	5,010	6,540	6,435	4,909	4,340	3,817	3,833	4,156	3,587	2,938	3,769	4,341
25%	3,749	4,252	3,477	3,552	2,785	3,024	2,592	2,956	2,448	2,271	2,835	3,062
10%	2,584	3,328	3,066	2,547	2,238	2,134	2,197	1,898	1,906	1,920	2,598	2,072
5%	2,376	2,743	2,821	2,422	2,058	1,803	1,802	1,667	1,605	1,617	2,404	2,013
2%	1,935	2,208	2,373	1,924	1,598	1,654	1,582	1,606	1,532	1,573	1,988	1,784
0%	1,102	1,876	1,921	1,795	1,423	1,424	1,265	1,585	1,308	1,532	1,816	1,488
2010 Flows	10,590	12,280	11,340	4,058	7,585	3,733	2,790	2,707	1,595	2,118	2,839	4,057
2015 Flows	5,829	4,705	4,497	6,778	4,305	4,313	3,116	2,971	3,092	3,575	7,709	12,970

**Gage#: 03130003**      **Name: Middle Chattahoochee - Walter F. George**

Period of Record: Jan-1975 - Dec-2014  
Drainage Area: 1,427 square miles

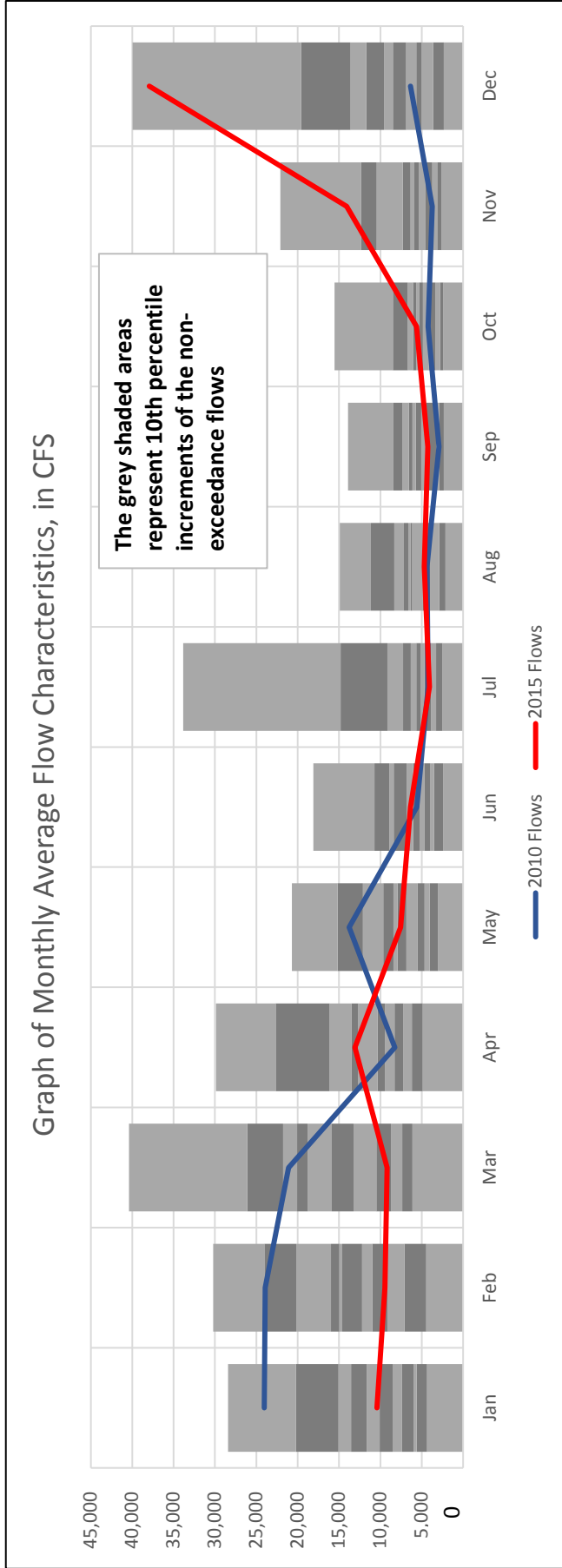

**MONTHLY AVERAGE AND NON-EXCEEDANCE STATISTICS, in CFS**

	Jan	Feb	Mar	Apr	May	Jun	Jul	Aug	Sep	Oct	Nov	Dec
Average	11,545	14,641	16,618	12,469	8,721	6,804	7,487	6,558	5,862	5,693	7,251	10,238
100%	28,415	30,222	40,382	29,883	20,686	18,099	33,827	14,919	13,913	15,526	22,100	39,950
98%	25,090	27,581	35,796	27,722	18,905	14,035	24,201	13,919	13,260	15,007	21,428	26,277
95%	23,449	24,971	31,609	25,123	17,479	12,223	17,942	12,169	11,208	10,676	15,377	22,085
90%	20,208	24,042	26,084	22,652	15,162	10,717	14,826	11,158	8,407	8,493	12,328	19,577
75%	14,822	17,487	21,218	14,235	10,970	8,532	7,285	7,571	7,090	6,483	9,769	12,424
50%	10,077	14,619	15,869	10,347	7,924	6,029	5,662	6,323	5,721	5,344	5,904	8,479
25%	6,748	10,439	9,513	7,674	4,954	4,535	4,409	4,417	4,090	3,562	3,969	5,225
10%	5,627	7,090	7,372	6,197	4,026	3,516	3,279	2,883	2,881	2,806	3,140	3,615
5%	5,272	5,827	6,961	5,310	3,937	3,300	2,630	2,527	2,627	2,753	3,038	2,750
2%	4,609	4,727	6,580	5,209	3,601	2,784	2,518	2,316	2,490	2,445	2,810	2,352
0%	4,356	4,459	6,132	4,906	3,048	2,401	2,493	2,121	2,336	2,416	2,597	2,326
2010 Flows	24,040	23,940	21,110	8,266	13,790	5,606	4,223	4,347	2,917	4,229	3,739	6,345
2015 Flows	10,410	9,453	9,180	13,090	7,571	6,361	4,067	4,706	4,268	5,612	14,070	37,940

# Name: Lower Chattahoochee

Gage#: 03130004

Period of Record: Jan-1975 - Dec-2014  
Drainage Area: 578 square miles

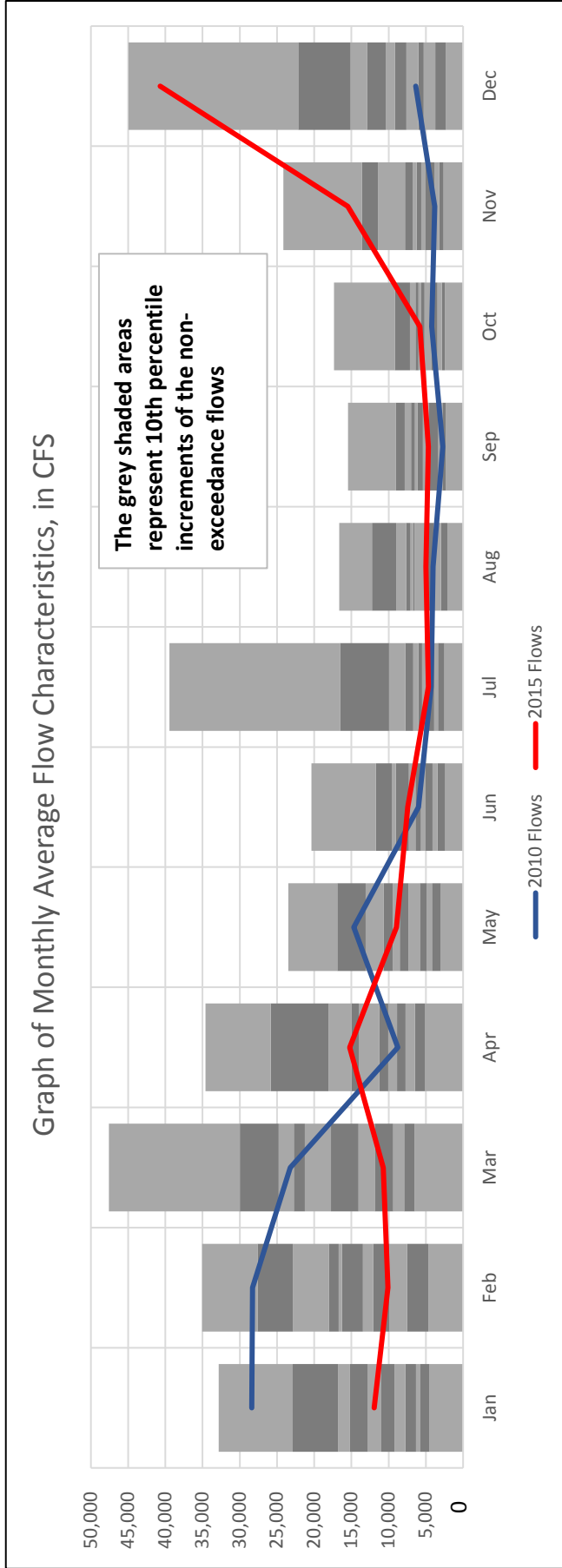

### MONTHLY AVERAGE AND NON-EXCEEDANCE STATISTICS, in CFS

	Jan	Feb	Mar	Apr	May	Jun	Jul	Aug	Sep	Oct	Nov	Dec
Average	12,762	16,400	18,698	13,817	9,516	7,302	8,146	7,021	6,238	6,033	7,817	11,276
100%	32,827	35,035	47,577	34,620	23,478	20,389	39,461	16,626	15,444	17,341	24,141	44,965
98%	29,456	31,813	41,897	32,210	21,351	15,599	27,747	15,452	14,680	15,757	23,898	29,830
95%	26,889	28,641	36,736	28,855	19,653	13,471	20,204	14,111	12,293	11,617	17,154	25,157
90%	22,905	27,624	29,991	25,841	16,914	11,725	16,545	12,235	9,076	9,172	13,593	22,151
75%	16,512	19,663	23,732	15,823	12,003	9,201	7,800	8,124	7,580	6,896	10,632	13,706
50%	10,987	16,274	17,746	11,298	8,525	6,387	5,978	6,717	6,118	5,624	6,248	9,155
25%	7,194	11,340	9,789	8,241	5,191	4,729	4,537	4,389	4,241	3,937	4,274	5,492
10%	5,741	7,507	7,898	6,478	4,170	3,426	3,358	2,947	2,768	2,849	3,207	3,722
5%	5,544	6,162	7,434	5,586	4,073	3,102	2,660	2,634	2,657	2,792	3,098	2,895
2%	4,811	4,940	7,006	5,475	3,680	2,825	2,540	2,326	2,511	2,463	2,853	2,543
0%	4,532	4,645	6,503	5,138	2,995	2,416	2,514	2,120	2,348	2,432	2,625	2,336
2010 Flows	28,391	28,287	23,219	8,775	14,688	6,005	4,280	4,049	2,730	4,204	3,822	6,349
2015 Flows	11,931	10,082	10,718	15,248	8,935	7,430	4,658	5,008	4,668	5,807	15,507	40,695

Gage#: 03130012 Name: Chipola

Period of Record: Jan-1975 - Dec-2014  
Drainage Area: 265 square miles

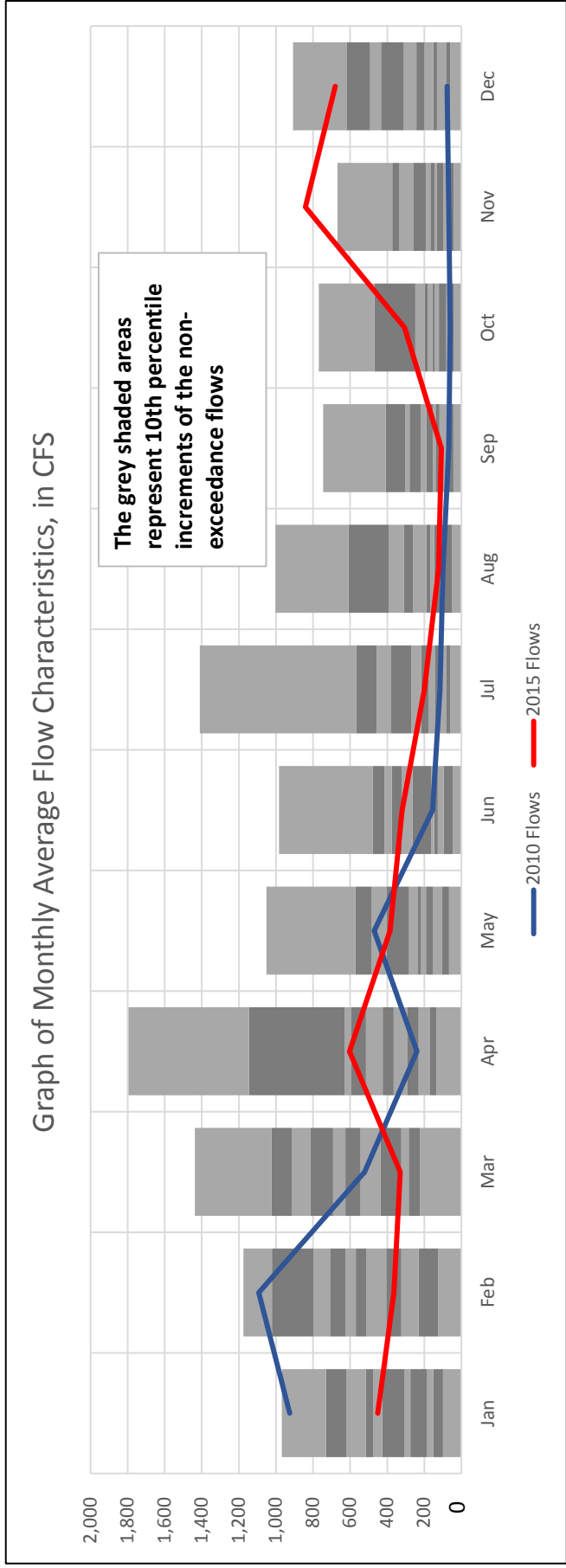

**MONTHLY AVERAGE AND NON-EXCEEDANCE STATISTICS, in CFS**

	Jan	Feb	Mar	Apr	May	Jun	Jul	Aug	Sep	Oct	Nov	Dec
Average	435	587	651	521	314	280	314	277	224	206	208	315
100%	969	1,176	1,437	1,795	1,052	983	1,411	1,003	745	768	668	909
98%	952	1,160	1,320	1,429	740	699	1,093	909	569	685	503	785
95%	927	1,096	1,168	1,162	627	502	856	629	419	577	421	703
90%	730	1,022	1,025	1,145	571	477	568	609	408	469	372	619
75%	582	749	850	617	463	397	412	362	291	219	316	467
50%	428	569	626	424	234	264	216	190	189	157	168	243
25%	234	380	388	261	176	147	128	125	135	111	115	142
10%	151	231	284	172	104	94	80	97	69	61	67	83
5%	134	202	254	161	83	65	73	61	58	59	58	77
2%	102	153	239	151	70	50	63	56	47	55	50	66
0%	99	127	223	135	67	46	59	52	43	40	41	61
2010 Flows	926	1,093	522	240	471	156	116	100	68	61	68	77
2015 Flows	450	364	330	603	385	320	199	123	108	306	841	680

Gage#: 03140103 Name: Yellow

Period of Record: Jan-1975 - Dec-2014  
Drainage Area: 515 square miles

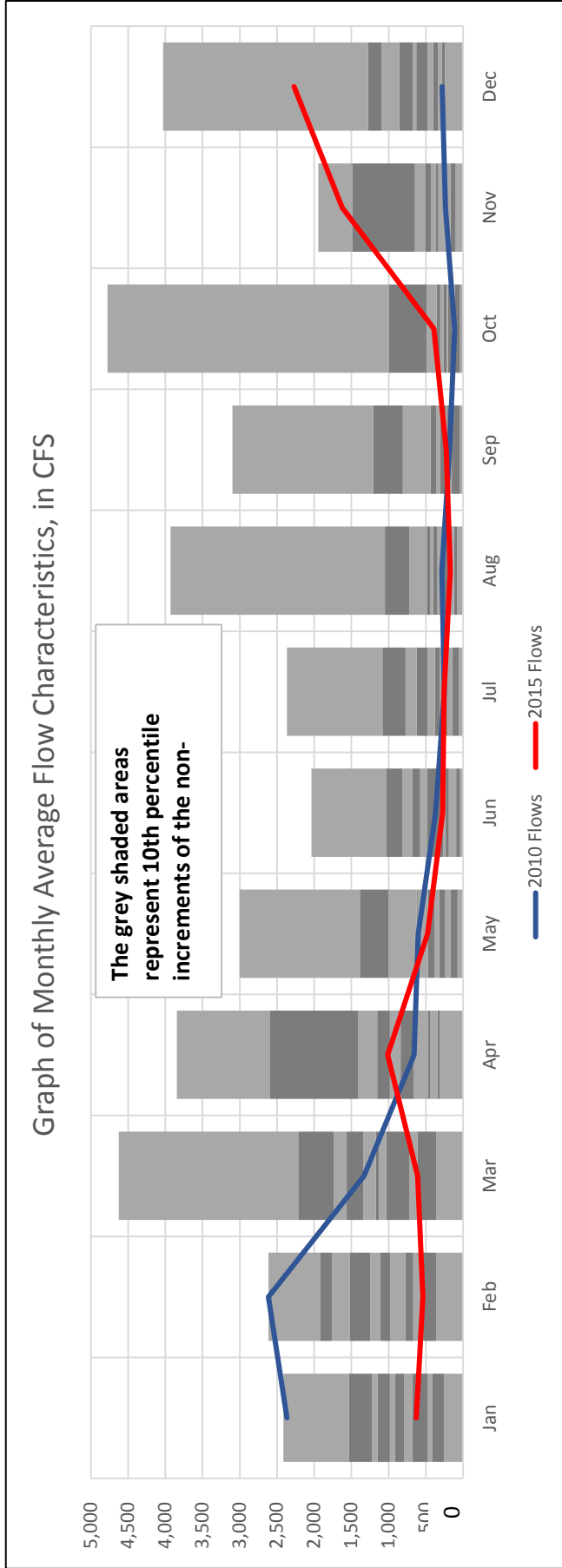

**MONTHLY AVERAGE AND NON-EXCEEDANCE STATISTICS, in CFS**

	Jan	Feb	Mar	Apr	May	Jun	Jul	Aug	Sep	Oct	Nov	Dec
Average	973	1,199	1,403	1,087	650	539	567	553	543	512	522	761
100%	2,414	2,615	4,626	3,847	3,001	2,038	2,367	3,929	3,098	4,778	1,944	4,029
98%	2,410	2,281	4,103	3,460	2,017	1,615	2,049	2,010	2,855	3,319	1,652	2,005
95%	2,370	2,062	2,872	2,865	1,577	1,251	1,939	1,454	1,712	1,243	1,509	1,368
90%	1,534	1,922	2,216	2,599	1,387	1,030	1,084	1,051	1,209	997	1,490	1,281
75%	1,187	1,749	1,660	1,269	758	765	668	626	517	407	538	1,014
50%	913	1,109	1,174	839	469	480	378	401	306	259	364	629
25%	553	709	867	452	287	218	246	220	195	192	225	381
10%	412	536	613	346	165	94	140	123	154	113	167	286
5%	367	405	568	323	96	85	100	105	114	99	164	262
2%	318	393	432	311	88	73	57	88	94	63	144	253
0%	257	359	359	310	76	42	56	82	41	40	102	244
2010 Flows	2,368	2,615	1,331	659	603	369	252	283	182	114	237	283
2015 Flows	628	539	609	1,012	477	275	257	172	225	392	1,622	2,271

Gage#: 03140104 Name: Blackwater

Period of Record: Jan-1975 - Dec-2014  
Drainage Area: 146 square miles

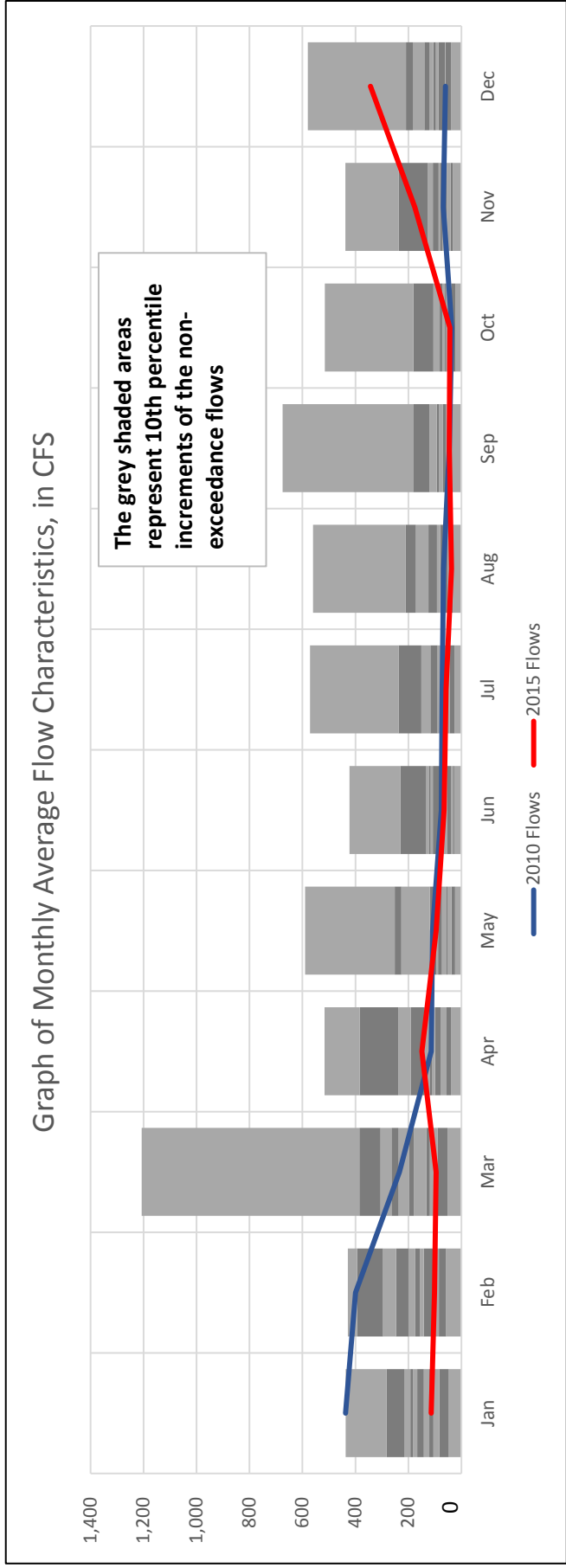

**MONTHLY AVERAGE AND NON-EXCEEDANCE STATISTICS, in CFS**

	Jan	Feb	Mar	Apr	May	Jun	Jul	Aug	Sep	Oct	Nov	Dec
Average	176	206	246	173	125	115	118	116	112	93	110	130
100%	437	428	1,207	516	591	422	571	560	675	516	438	580
98%	419	422	804	497	387	388	464	386	560	397	366	334
95%	371	401	571	465	295	372	328	271	300	241	274	223
90%	282	394	385	384	251	230	237	210	182	181	237	209
75%	202	283	284	209	152	131	126	145	113	87	116	154
50%	167	174	197	118	88	107	78	80	69	63	79	106
25%	112	133	128	88	53	43	57	59	49	45	61	82
10%	83	85	90	56	38	32	44	40	43	36	40	60
5%	76	65	76	52	28	29	37	35	38	32	39	59
2%	54	63	67	48	25	28	28	34	38	27	33	47
0%	47	58	52	40	24	27	26	33	36	23	32	38
2010 Flows	437	400	235	114	109	76	72	67	46	36	68	61
2015 Flows	114	101	95	149	95	66	59	37	46	44	176	343



Gage#: 03140106 Name: Perdido

Period of Record: Jan-1975 - Dec-2014  
Drainage Area: 680 square miles

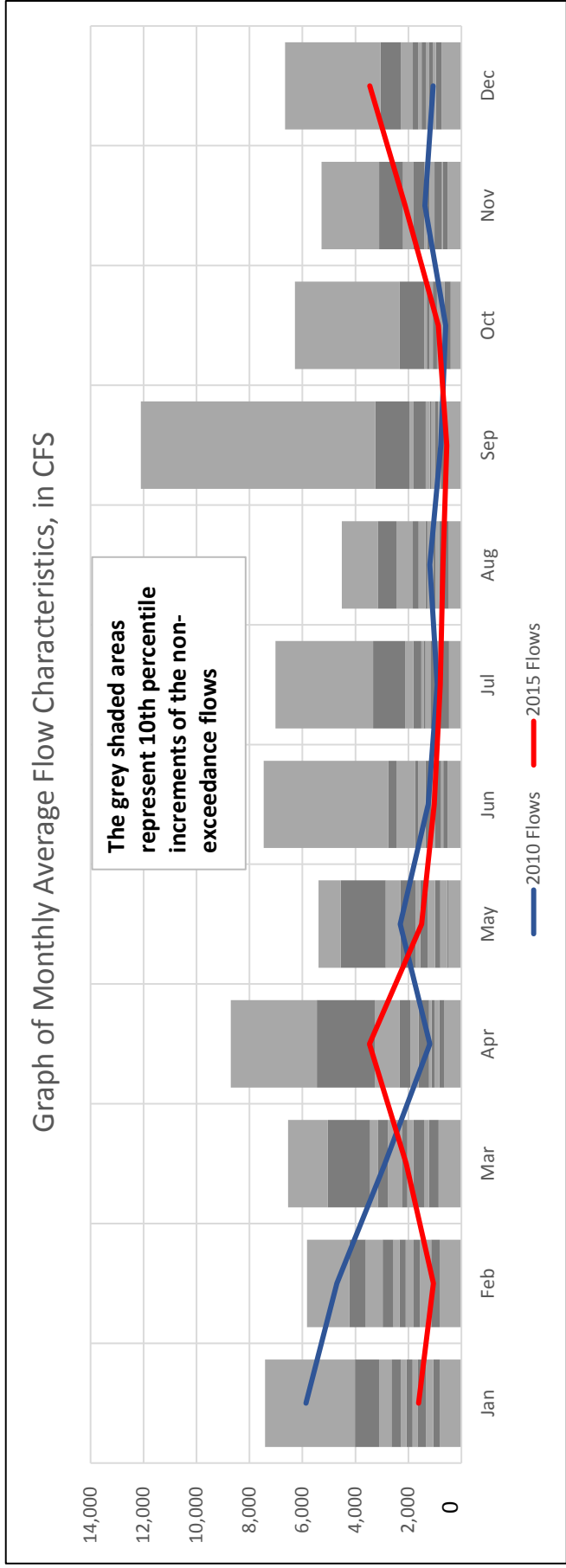

**MONTHLY AVERAGE AND NON-EXCEEDANCE STATISTICS, in CFS**

	Jan	Feb	Mar	Apr	May	Jun	Jul	Aug	Sep	Oct	Nov	Dec
Average	2,412	2,569	2,698	2,388	1,996	1,718	1,878	1,753	1,844	1,298	1,610	1,787
100%	7,411	5,830	6,541	8,707	5,389	7,462	7,020	4,513	12,103	6,289	5,284	6,661
98%	6,208	5,097	6,047	8,650	5,296	5,180	6,812	4,437	6,427	3,847	4,309	4,189
95%	5,411	4,712	5,803	7,630	4,689	4,013	4,897	4,269	4,606	2,608	3,436	3,340
90%	4,017	4,227	5,038	5,459	4,552	2,764	3,329	3,162	3,250	2,334	3,109	3,055
75%	2,782	3,283	3,248	2,533	2,387	2,191	1,916	1,961	1,821	1,363	1,923	1,904
50%	2,069	2,330	2,247	1,617	1,555	1,358	1,430	1,358	1,188	1,082	1,280	1,502
25%	1,485	1,747	1,706	1,028	818	861	960	1,006	949	778	918	1,178
10%	1,056	1,141	1,221	829	537	687	843	837	776	643	691	961
5%	928	983	1,020	767	502	594	745	649	761	588	574	879
2%	891	885	913	709	499	555	606	553	721	471	527	766
0%	807	824	864	644	494	518	471	483	613	408	524	750
2010 Flows	5,868	4,703	2,890	1,190	2,307	1,250	911	1,190	777	593	1,379	1,068
2015 Flows	1,616	1,061	2,080	3,471	1,499	1,023	801	696	553	869	2,119	3,464

**Gage#: 03140107**      **Name: Perdido Bay**

Period of Record: Jan-1975 - Dec-2014  
Drainage Area: 161 square miles

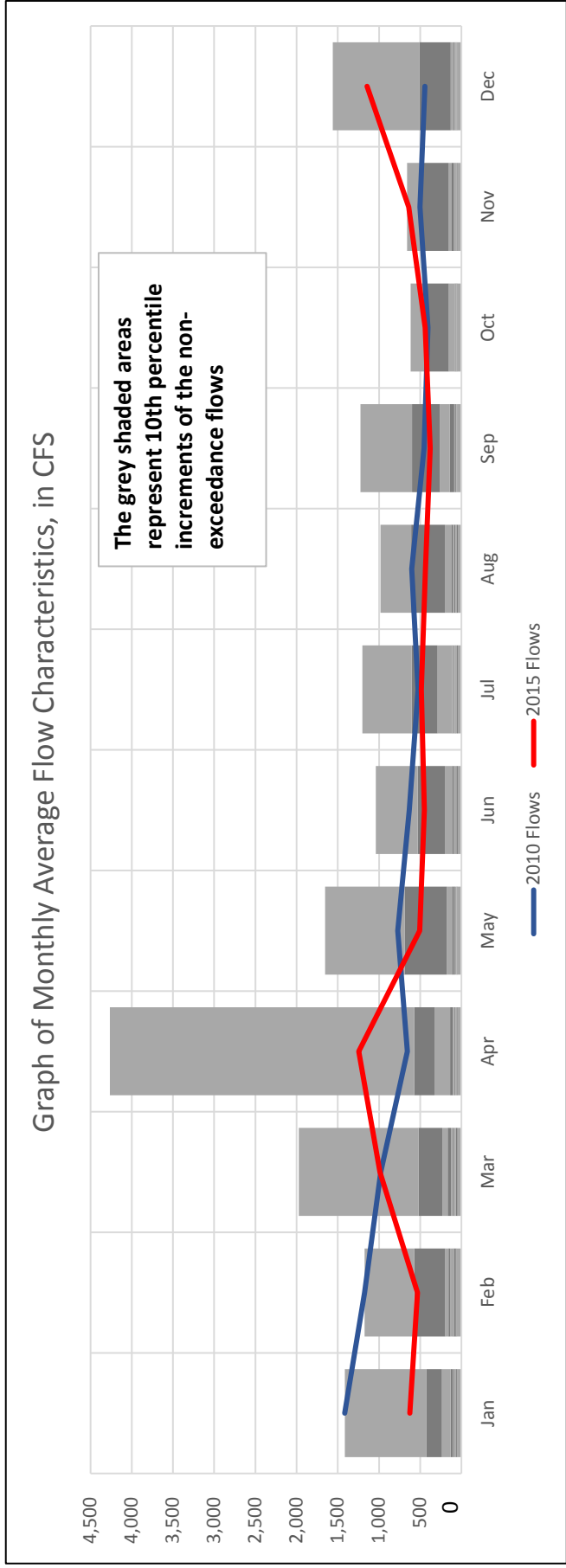

**MONTHLY AVERAGE AND NON-EXCEEDANCE STATISTICS, in CFS**

	<u>Jan</u>	<u>Feb</u>	<u>Mar</u>	<u>Apr</u>	<u>May</u>	<u>Jun</u>	<u>Jul</u>	<u>Aug</u>	<u>Sep</u>	<u>Oct</u>	<u>Nov</u>	<u>Dec</u>
Average	186	213	245	297	208	188	217	189	198	146	153	183
100%	1,416	1,176	1,972	4,267	1,655	1,037	1,203	982	1,226	616	659	1,560
98%	745	985	1,251	1,761	1,080	906	1,025	840	777	596	573	830
95%	502	685	983	884	832	745	841	668	648	540	504	616
90%	424	574	518	574	690	531	601	608	598	454	487	511
75%	156	178	207	320	133	117	165	145	170	103	132	108
50%	96	103	109	89	86	84	78	92	74	65	75	78
25%	73	81	86	64	57	62	68	62	59	58	64	66
10%	63	61	66	57	51	54	55	58	55	51	55	57
5%	60	55	62	49	43	51	54	45	52	51	50	56
2%	55	53	52	47	43	47	50	44	51	46	49	50
0%	51	52	48	46	42	45	42	43	49	42	47	50
2010 Flows	1,416	1,176	980	655	771	633	526	604	453	406	502	442
2015 Flows	625	532	990	1,246	506	451	485	437	379	439	639	1,146

# Gage#: 03140201 Name: Upper Choctawhatchee

Period of Record: Jan-1975 - Dec-2014  
Drainage Area: 1,543 square miles

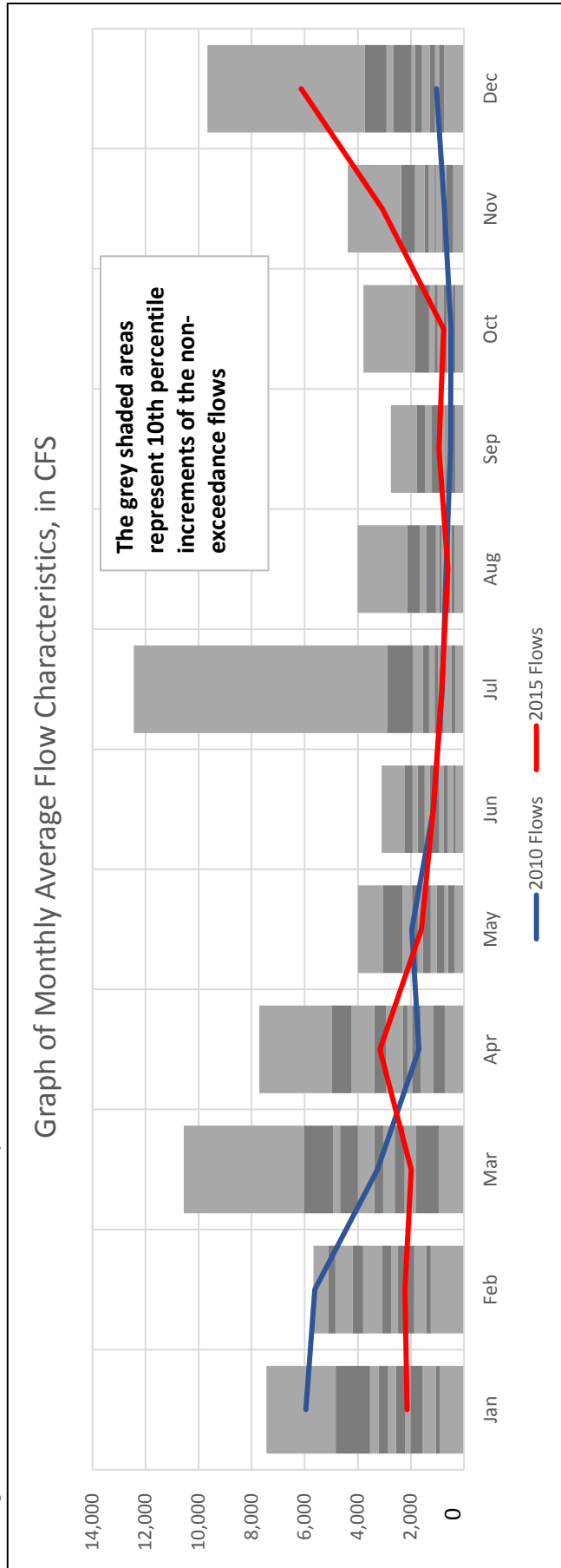

## MONTHLY AVERAGE AND NON-EXCEEDANCE STATISTICS, in CFS

	Jan	Feb	Mar	Apr	May	Jun	Jul	Aug	Sep	Oct	Nov	Dec
Average	2,813	3,324	3,825	2,908	1,646	1,316	1,712	1,216	970	1,048	1,416	2,228
100%	7,445	5,675	10,558	7,715	3,999	3,111	12,445	4,008	2,750	3,786	4,384	9,664
98%	6,631	5,630	9,028	7,615	3,511	2,892	8,022	3,685	2,284	3,441	4,050	5,887
95%	5,981	5,580	6,983	5,798	3,309	2,646	4,326	3,381	1,956	2,664	3,536	4,582
90%	4,836	5,101	6,037	4,972	3,043	2,249	2,879	2,142	1,770	1,851	2,371	3,736
75%	3,395	4,413	4,847	3,621	2,139	1,823	1,686	1,516	1,355	1,150	1,548	2,824
50%	2,562	3,080	3,371	2,313	1,549	1,298	1,104	926	719	758	1,110	1,852
25%	1,835	2,028	2,463	1,772	902	674	844	640	541	570	783	1,160
10%	1,063	1,427	1,824	1,148	607	409	466	475	493	430	668	943
5%	931	1,395	1,738	986	554	344	420	374	413	360	521	865
2%	915	1,264	1,414	850	382	329	353	352	372	334	453	773
0%	910	1,255	952	729	361	316	320	350	331	326	405	743
2010 Flows	5,959	5,617	3,261	1,699	1,964	1,151	818	678	504	491	737	1,040
2015 Flows	2,146	2,229	1,985	3,164	1,609	1,158	838	607	944	769	3,076	6,137

Gage#: 03140202 Name: Pea

Period of Record: Jan-1975 - Dec-2014  
Drainage Area: 1,445 square miles

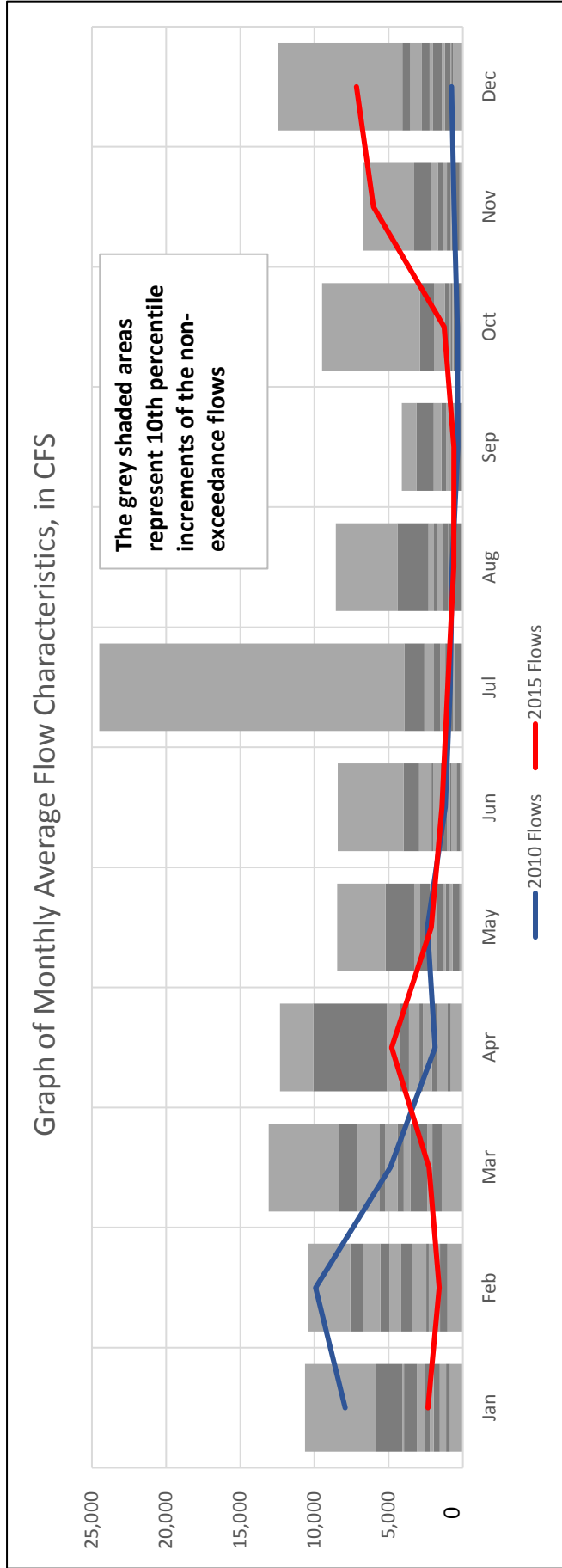

**MONTHLY AVERAGE AND NON-EXCEEDANCE STATISTICS, in CFS**

	Jan	Feb	Mar	Apr	May	Jun	Jul	Aug	Sep	Oct	Nov	Dec
Average	3,213	4,448	4,985	3,999	2,364	1,894	2,315	1,862	1,353	1,444	1,563	2,467
100%	10,631	10,416	13,088	12,318	8,479	8,439	24,497	8,554	4,121	9,488	6,749	12,456
98%	8,533	10,034	12,196	11,790	7,223	5,330	11,838	6,465	4,042	6,768	5,088	7,885
95%	7,838	8,798	10,063	10,826	6,186	4,091	5,608	4,939	3,932	3,923	4,280	5,995
90%	5,855	7,577	8,318	10,079	5,204	3,986	3,953	4,415	3,123	2,897	3,289	4,087
75%	4,026	6,032	5,792	4,453	3,067	2,388	2,355	2,033	1,679	1,814	1,921	3,180
50%	2,559	4,150	4,409	2,938	1,721	1,486	1,192	1,328	971	838	1,068	2,037
25%	1,930	2,399	2,897	1,862	1,074	813	715	863	698	594	676	1,072
10%	1,131	1,547	2,056	1,029	685	426	591	586	435	368	563	774
5%	970	1,290	1,830	844	374	212	398	356	400	177	441	737
2%	929	1,200	1,667	817	246	205	263	299	278	166	338	699
0%	878	1,046	1,433	816	228	193	106	115	51	161	226	665
2010 Flows	7,941	9,926	4,889	1,879	2,394	1,185	848	730	342	364	590	752
2015 Flows	2,353	1,592	2,281	4,794	2,128	1,402	1,027	612	605	1,255	6,032	7,169

# Name: Lower Choctawhatchee

Gage#: 03140203

Period of Record: Jan-1975 - Dec-2014  
Drainage Area: 135 square miles

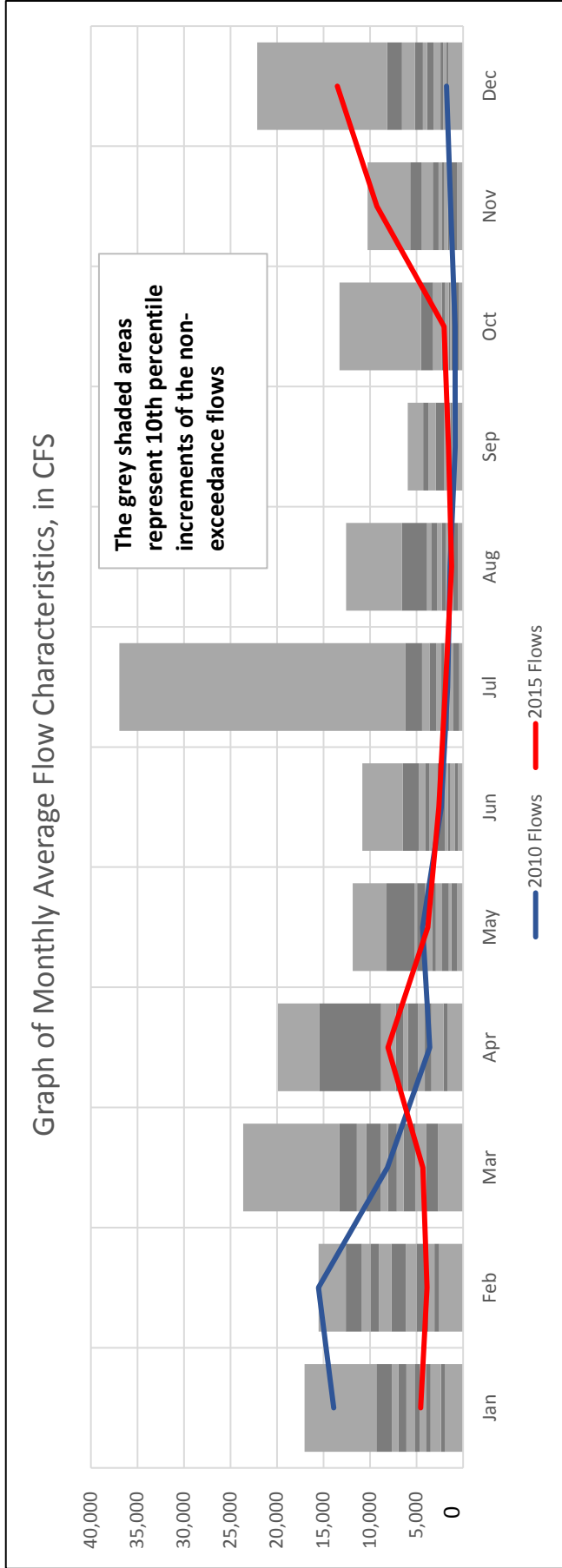

### MONTHLY AVERAGE AND NON-EXCEEDANCE STATISTICS, in CFS

	Jan	Feb	Mar	Apr	May	Jun	Jul	Aug	Sep	Oct	Nov	Dec
Average	6,025	7,772	8,810	6,907	4,010	3,210	4,028	3,078	2,323	2,492	2,979	4,695
100%	17,032	15,544	23,646	19,905	11,852	10,836	36,943	12,563	5,949	13,274	10,263	22,120
98%	15,664	15,483	19,679	18,807	11,085	7,768	19,860	10,150	5,574	10,209	9,002	13,082
95%	13,969	14,151	18,267	17,403	9,526	6,801	9,477	8,320	5,095	5,815	6,973	9,765
90%	9,325	12,596	13,278	15,476	8,237	6,486	6,197	6,557	4,303	4,528	5,688	8,161
75%	7,325	10,244	10,556	7,707	5,068	4,241	4,127	3,679	3,226	2,859	3,377	5,787
50%	5,213	7,705	8,081	5,930	3,300	2,784	2,346	2,272	1,750	1,546	2,247	3,891
25%	3,777	4,345	5,473	3,788	2,024	1,573	1,647	1,452	1,299	1,103	1,526	2,228
10%	2,365	3,076	3,951	2,118	1,249	848	1,052	1,062	917	958	1,280	1,789
5%	2,148	2,717	3,633	1,972	913	647	965	750	786	840	1,185	1,657
2%	1,944	2,679	2,913	1,818	734	527	690	672	762	528	914	1,614
0%	1,940	2,584	2,685	1,700	613	526	425	560	736	488	631	1,585
2010 Flows	13,900	15,544	8,150	3,577	4,358	2,336	1,666	1,408	847	855	1,327	1,793
2015 Flows	4,570	3,882	4,332	8,083	3,796	2,601	1,894	1,238	1,574	2,055	9,252	13,516

Gage#: 03140301 Name: Upper Conecuh

Period of Record: Jan-1975 - Dec-2014  
Drainage Area: 822 square miles

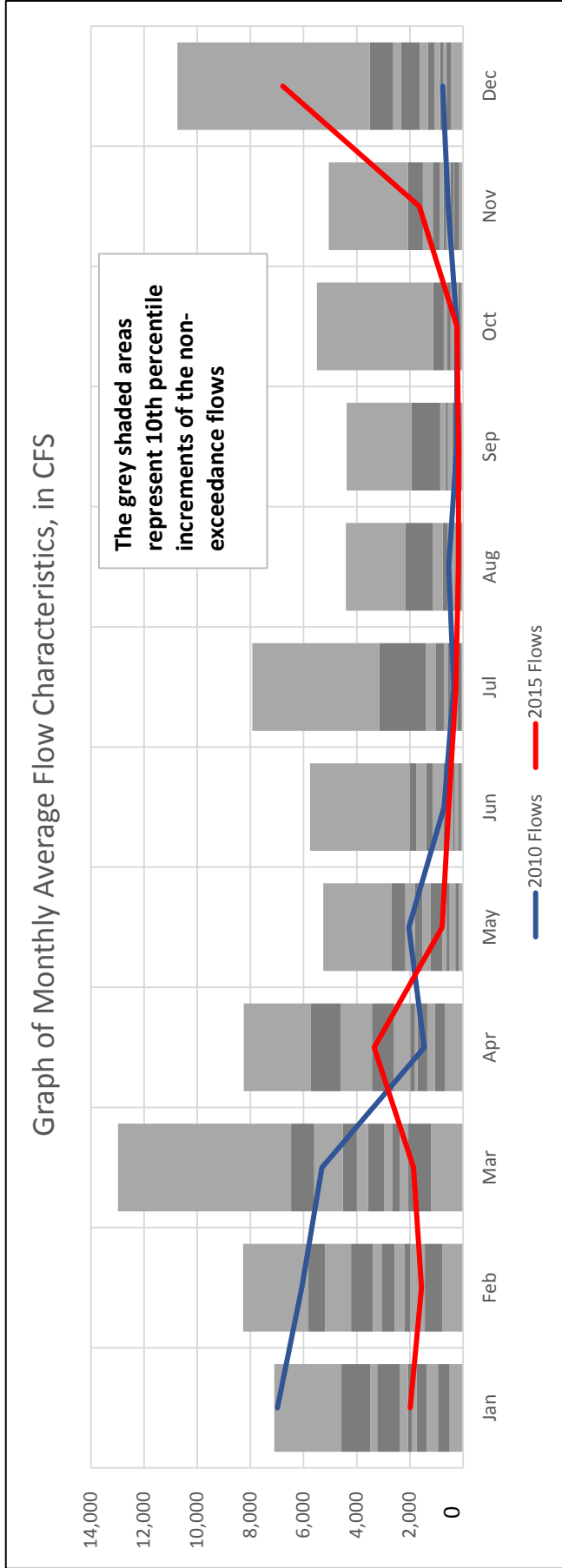

**MONTHLY AVERAGE AND NON-EXCEEDANCE STATISTICS, in CFS**

	Jan	Feb	Mar	Apr	May	Jun	Jul	Aug	Sep	Oct	Nov	Dec
Average	2,602	3,415	4,161	2,894	1,440	1,126	1,155	870	773	747	1,061	1,931
100%	7,100	8,267	12,978	8,255	5,255	5,759	7,929	4,411	4,382	5,499	5,057	10,750
98%	7,010	6,726	11,674	7,641	4,278	4,758	5,531	3,720	3,892	4,547	3,417	6,695
95%	6,468	6,077	9,205	7,395	3,389	2,883	4,145	3,108	2,693	3,886	2,891	4,824
90%	4,581	5,823	6,472	5,730	2,706	2,002	3,160	2,165	1,950	1,130	2,067	3,512
75%	3,322	4,601	4,848	3,777	2,025	1,424	1,150	970	716	683	1,335	2,414
50%	2,074	3,066	3,587	1,984	1,232	745	565	518	401	356	739	1,323
25%	1,635	2,028	2,575	1,478	581	341	287	306	235	232	393	776
10%	944	1,444	2,065	1,072	294	163	201	169	187	177	336	619
5%	920	1,117	1,502	876	238	103	176	106	146	149	252	567
2%	785	949	1,222	747	182	88	102	83	137	120	186	486
0%	513	777	1,197	678	162	85	70	76	121	83	143	452
2010 Flows	6,985	6,066	5,309	1,458	2,043	712	350	539	238	233	557	763
2015 Flows	1,990	1,564	1,868	3,348	784	537	273	176	168	234	1,646	6,781

Gage#: 03140302 Name: Patsaliga

Period of Record: Jan-1975 - Dec-2014  
Drainage Area: 600 square miles

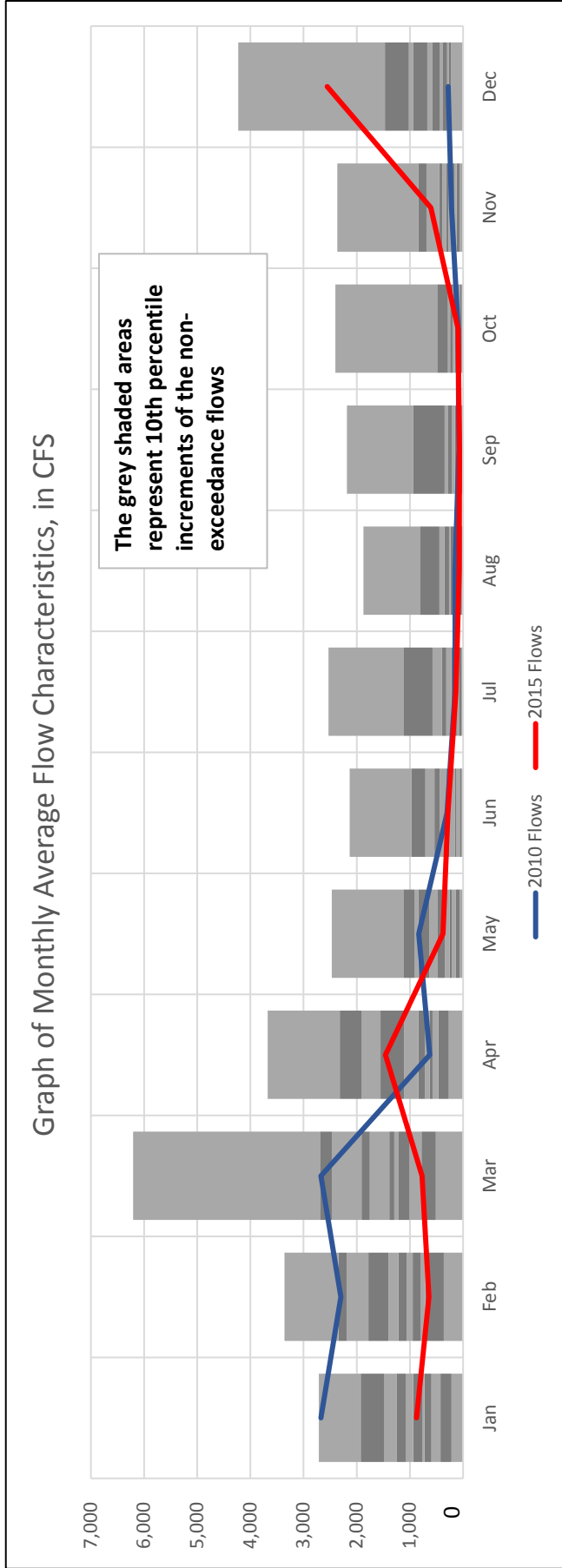

MONTHLY AVERAGE AND NON-EXCEEDANCE STATISTICS, in CFS

	Jan	Feb	Mar	Apr	May	Jun	Jul	Aug	Sep	Oct	Nov	Dec
Average	1,078	1,407	1,789	1,209	603	470	451	355	355	312	448	798
100%	2,711	3,361	6,208	3,677	2,470	2,135	2,529	1,873	2,184	2,402	2,365	4,229
98%	2,682	2,849	5,278	3,288	1,850	1,894	2,220	1,731	1,914	2,161	1,519	2,691
95%	2,569	2,491	3,828	3,004	1,334	1,244	1,590	977	1,656	1,448	1,113	2,058
90%	1,923	2,343	2,682	2,318	1,123	969	1,112	814	945	488	845	1,471
75%	1,428	2,047	2,089	1,688	868	667	459	417	303	265	520	970
50%	936	1,214	1,389	837	477	310	224	238	155	158	323	577
25%	682	859	1,063	611	222	146	144	126	99	92	194	347
10%	427	708	782	466	136	63	68	68	63	64	121	266
5%	351	372	709	306	88	42	54	57	54	46	101	242
2%	291	361	570	280	67	39	45	37	48	33	89	233
0%	217	361	514	271	61	31	34	26	35	29	62	229
2010 Flows	2,674	2,298	2,674	629	835	299	149	153	80	94	219	278
2015 Flows	876	642	773	1,462	380	286	133	71	68	94	605	2,556

Gage#: 03140303 Name: Sepulga

Period of Record: Jan-1975 - Dec-2014  
Drainage Area: 1,049 square miles

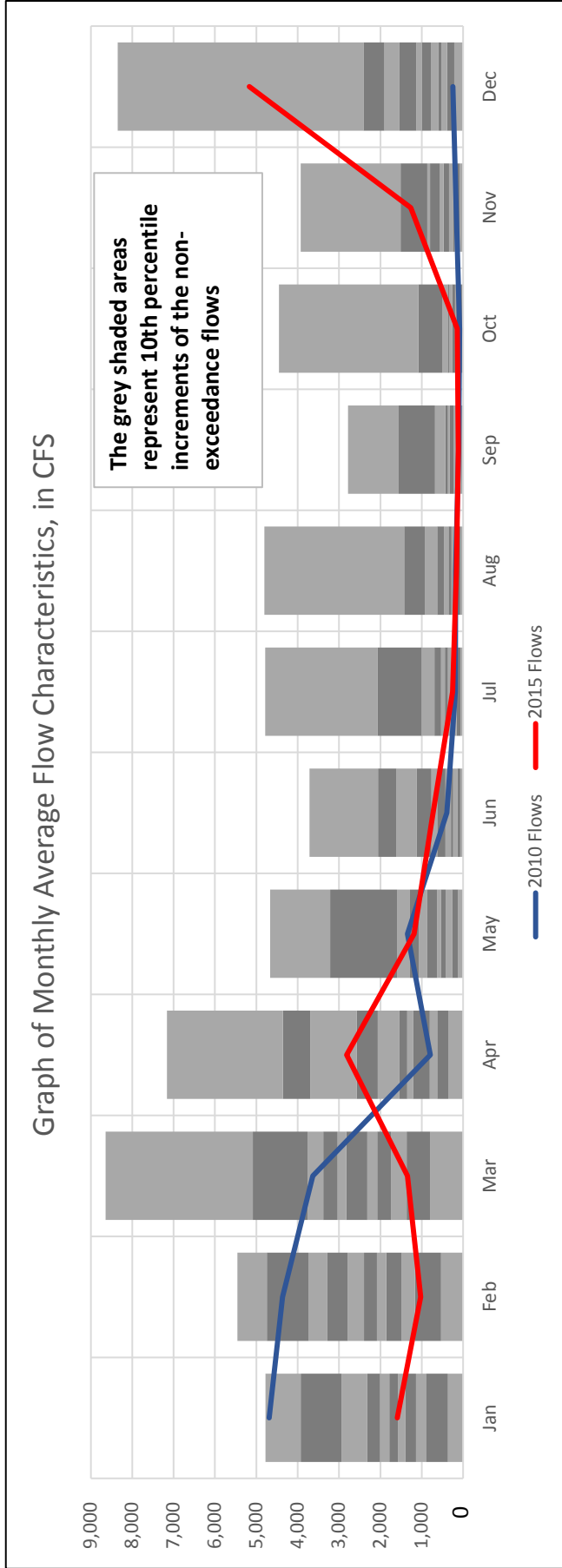

**MONTHLY AVERAGE AND NON-EXCEEDANCE STATISTICS, in CFS**

	Jan	Feb	Mar	Apr	May	Jun	Jul	Aug	Sep	Oct	Nov	Dec
Average	2,050	2,678	3,015	2,216	1,207	911	803	661	547	538	723	1,355
100%	4,779	5,457	8,641	7,159	4,666	3,712	4,786	4,805	2,784	4,454	3,929	8,351
98%	4,709	5,369	6,931	6,452	4,023	3,020	3,884	2,874	2,473	3,526	2,856	4,786
95%	4,403	5,037	5,746	5,574	3,727	2,762	2,375	1,714	2,121	2,322	2,404	2,783
90%	3,929	4,743	5,086	4,357	3,215	2,056	2,066	1,424	1,560	1,082	1,513	2,412
75%	2,529	3,577	3,510	2,884	1,366	1,221	881	733	539	407	832	1,764
50%	1,782	2,396	2,823	1,537	866	627	442	351	324	264	472	992
25%	1,262	1,689	1,987	960	497	273	266	210	142	137	230	560
10%	901	1,168	1,367	626	269	139	158	141	103	84	174	389
5%	556	865	1,201	469	237	111	108	129	94	66	142	334
2%	384	753	931	361	163	80	84	71	87	51	91	242
0%	368	535	802	359	123	67	59	71	79	28	87	216
2010 Flows	4,689	4,366	3,633	789	1,348	392	187	182	106	85	165	249
2015 Flows	1,589	1,024	1,346	2,815	1,182	728	254	163	116	139	1,264	5,169



# Name: Lower Conecuh

Gage#: 03140304

Period of Record: Jan-1975 - Dec-2014  
Drainage Area: 1,000 square miles

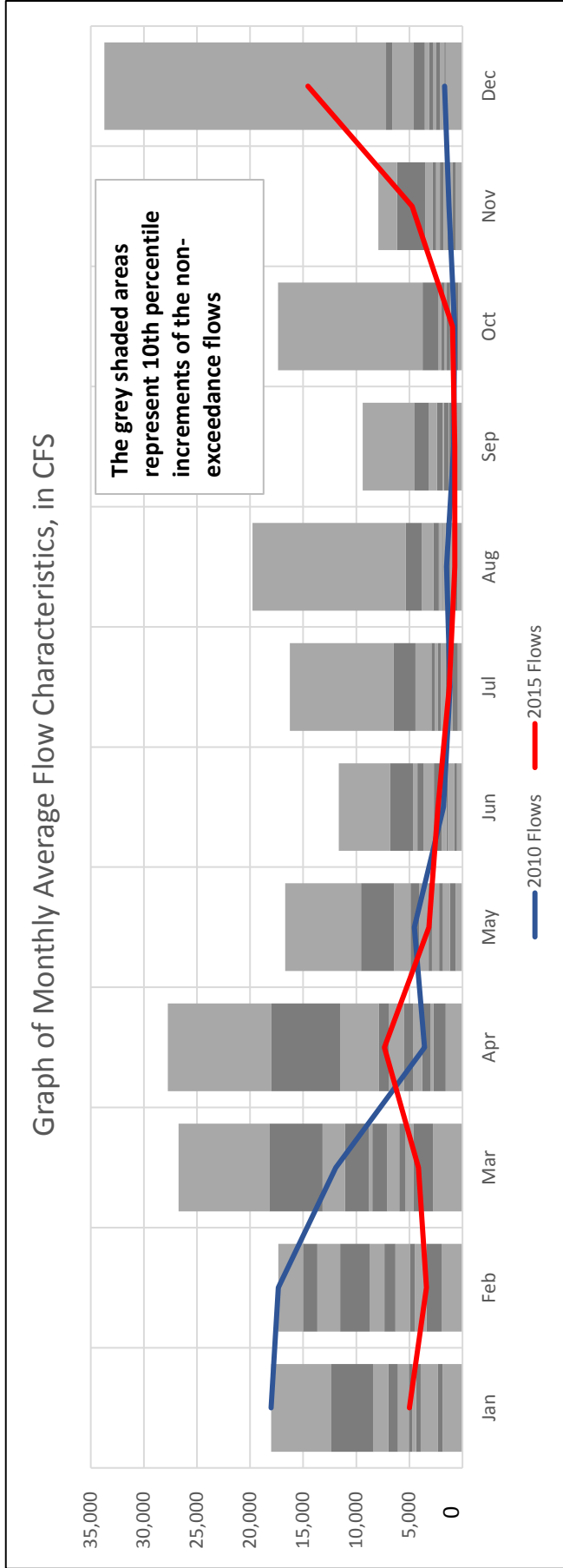

### MONTHLY AVERAGE AND NON-EXCEEDANCE STATISTICS, in CFS

	Jan	Feb	Mar	Apr	May	Jun	Jul	Aug	Sep	Oct	Nov	Dec
Average	6,429	8,492	9,817	7,937	4,495	3,448	3,203	2,931	2,285	2,499	2,709	4,722
100%	18,022	17,330	26,734	27,741	16,701	11,646	16,249	19,777	9,392	17,368	7,922	33,725
98%	16,935	16,243	25,073	24,672	14,152	11,115	12,861	10,005	6,954	14,341	7,469	17,287
95%	15,736	15,470	23,863	21,534	12,828	8,628	8,103	7,051	5,547	11,389	7,280	9,282
90%	12,344	15,016	18,196	17,999	9,564	6,843	6,460	5,338	4,564	3,743	6,175	7,193
75%	7,687	12,365	11,935	9,656	5,558	4,383	3,422	3,274	2,664	2,039	2,913	5,707
50%	5,045	7,345	8,483	5,495	3,183	2,687	2,307	2,007	1,767	1,479	2,132	3,172
25%	4,301	4,655	5,762	3,574	1,955	1,413	1,508	1,432	1,065	1,054	1,249	2,219
10%	2,306	3,401	4,642	2,720	1,195	751	972	891	839	742	961	1,699
5%	2,171	2,555	2,837	1,945	861	642	855	594	705	702	844	1,651
2%	2,058	2,009	2,794	1,857	758	574	646	536	675	521	698	1,608
0%	1,860	1,965	2,778	1,570	641	532	448	499	574	387	625	1,584
2010 Flows	18,022	17,330	11,945	3,582	4,539	1,801	1,168	1,494	845	742	1,264	1,674
2015 Flows	5,007	3,396	4,156	7,341	3,152	2,309	1,239	724	733	931	4,751	14,552

Gage#: 03140305 Name: Escambia

Period of Record: Jan-1975 - Dec-2014  
Drainage Area: 366 square miles

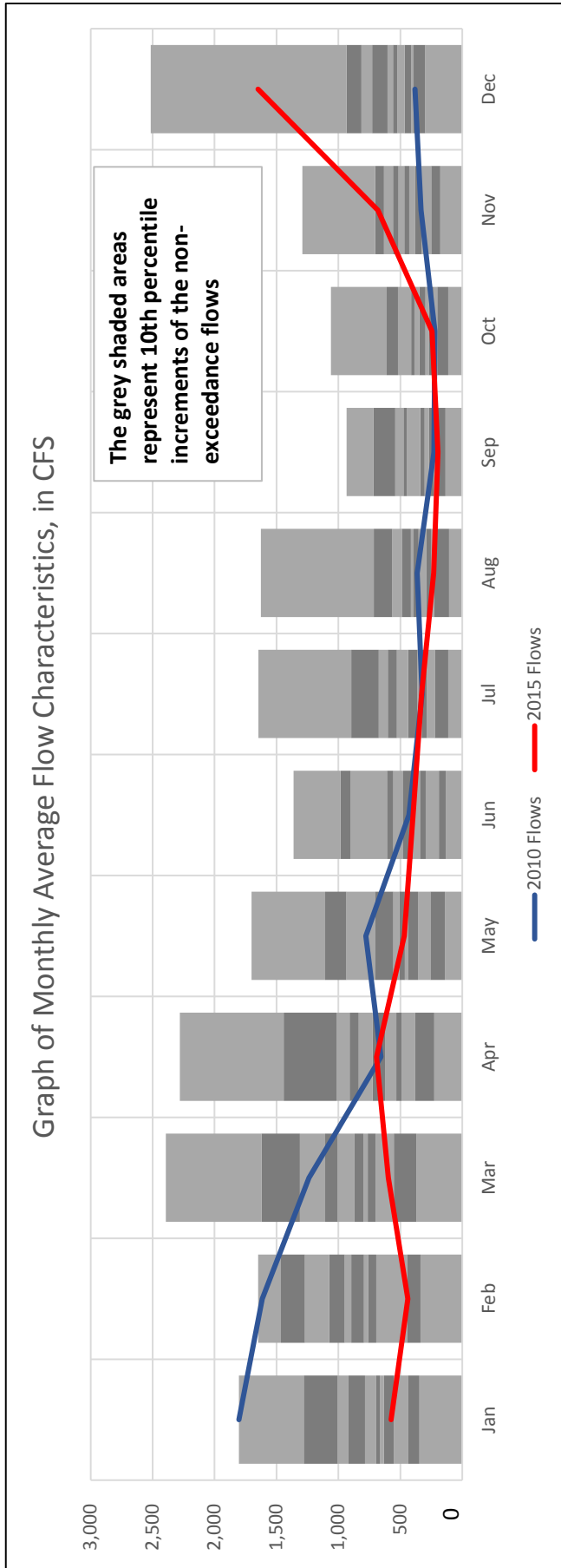

**MONTHLY AVERAGE AND NON-EXCEEDANCE STATISTICS, in CFS**

	Jan	Feb	Mar	Apr	May	Jun	Jul	Aug	Sep	Oct	Nov	Dec
Average	796	936	1,022	842	631	549	519	441	415	392	503	657
100%	1,804	1,648	2,393	2,280	1,702	1,363	1,647	1,625	934	1,061	1,291	2,515
98%	1,470	1,644	2,331	2,119	1,618	1,283	1,493	1,194	920	1,024	1,265	1,454
95%	1,310	1,616	1,784	1,982	1,535	1,210	968	832	913	898	830	1,099
90%	1,281	1,464	1,621	1,441	1,107	983	896	715	716	610	703	935
75%	943	1,140	1,162	975	787	671	668	524	506	450	596	779
50%	694	897	870	724	506	478	437	393	340	346	469	559
25%	583	721	727	494	396	303	308	271	259	239	340	444
10%	439	446	552	380	258	188	223	228	215	202	250	393
5%	401	405	484	303	179	179	219	159	195	174	229	381
2%	379	349	426	253	162	158	193	138	151	144	204	358
0%	347	338	371	227	140	134	113	107	137	114	177	301
2010 Flows	1,804	1,615	1,239	657	778	431	324	363	228	221	334	382
2015 Flows	574	440	597	692	468	397	329	232	197	244	681	1,649

# Name: Upper Coosa

Gage#: 03150105

Period of Record: Jan-1975 - Dec-2014  
Drainage Area: 851 square miles

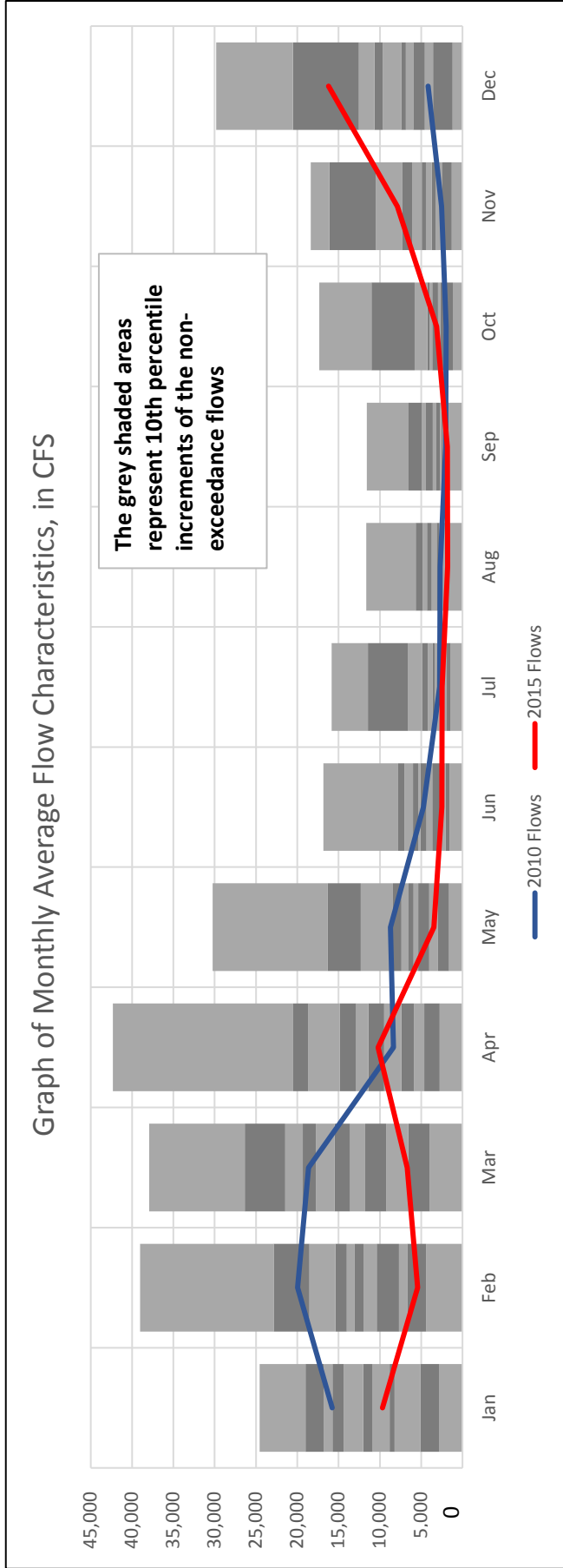

**MONTHLY AVERAGE AND NON-EXCEEDANCE STATISTICS, in CFS**

	Jan	Feb	Mar	Apr	May	Jun	Jul	Aug	Sep	Oct	Nov	Dec
Average	12,417	13,992	16,331	12,802	8,293	5,353	4,968	3,775	3,976	4,887	6,930	9,845
100%	24,564	39,046	37,939	42,322	30,241	16,837	15,854	11,650	11,578	17,352	18,369	29,829
98%	23,026	29,317	36,164	33,435	22,666	14,253	14,605	8,412	10,734	16,531	18,185	26,431
95%	20,989	26,088	30,796	27,988	17,018	12,869	13,176	7,399	10,010	13,153	17,999	24,322
90%	18,999	22,852	26,364	20,492	16,307	7,802	11,463	5,657	6,536	11,034	16,122	20,523
75%	16,416	16,798	20,730	17,301	9,826	6,590	5,717	4,399	4,567	4,947	8,511	10,827
50%	12,029	13,062	15,468	11,387	6,523	5,092	3,611	3,137	3,222	3,665	4,921	7,439
25%	8,403	9,434	10,771	6,165	4,378	3,023	2,685	2,452	2,464	2,422	3,578	5,546
10%	5,111	6,702	6,575	4,642	2,965	2,057	1,906	2,082	2,006	2,087	2,500	3,572
5%	3,502	5,168	5,107	3,554	2,658	1,837	1,817	1,926	1,951	1,943	2,212	3,165
2%	2,804	4,851	4,333	2,791	2,236	1,725	1,656	1,793	1,860	1,680	1,725	2,383
0%	2,803	4,408	3,974	2,774	1,636	1,577	1,440	1,702	1,683	1,183	1,296	1,211
2010 Flows	15,767	19,964	18,646	8,347	8,726	4,732	2,760	2,691	2,027	1,980	2,521	4,173
2015 Flows	9,679	5,412	6,703	10,206	3,459	2,497	2,474	1,798	1,832	3,144	7,874	16,216

**Gage#: 03150106**      **Name: Middle Coosa**

Period of Record: Jan-1975 - Dec-2014  
Drainage Area: 2,582 square miles

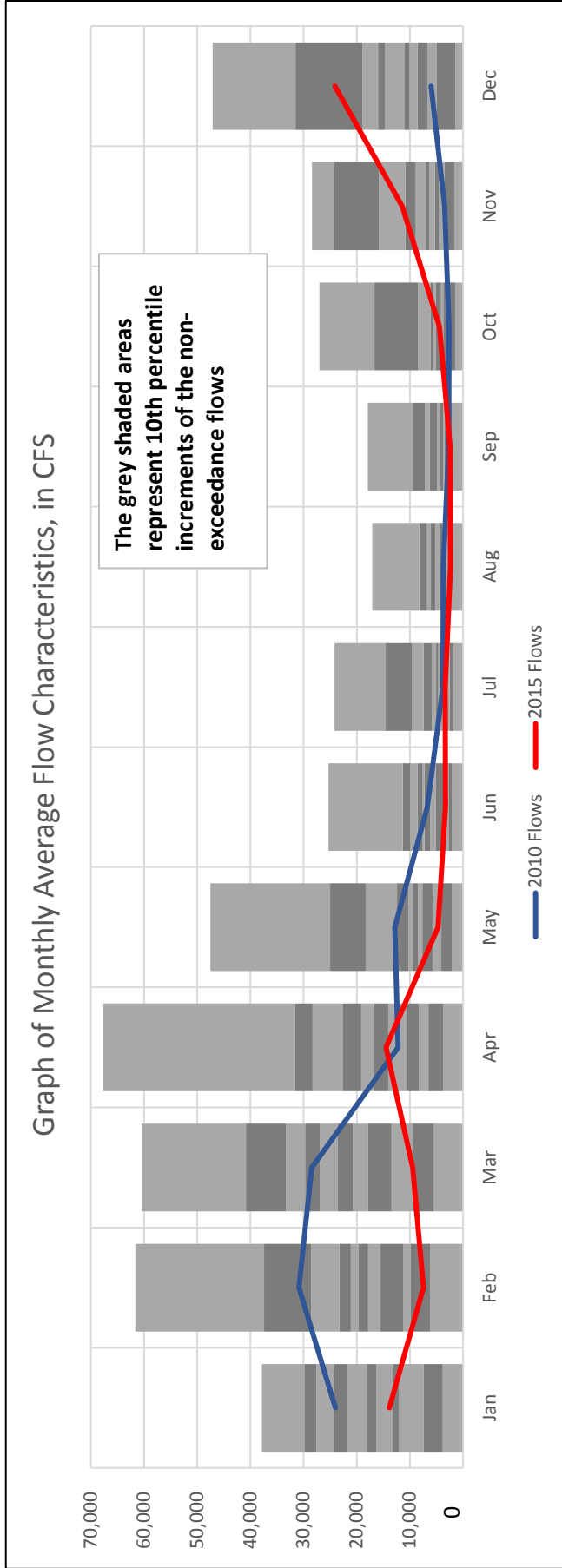

**MONTHLY AVERAGE AND NON-EXCEEDANCE STATISTICS, in CFS**

	Jan	Feb	Mar	Apr	May	Jun	Jul	Aug	Sep	Oct	Nov	Dec
Average	18,981	21,262	25,090	19,355	12,298	7,698	7,129	5,353	5,674	7,121	10,250	14,859
100%	37,854	61,660	60,471	67,665	47,536	25,332	24,193	17,063	17,894	27,033	28,427	47,111
98%	35,391	45,876	57,135	52,776	35,504	21,636	22,067	12,419	16,644	24,627	28,002	41,490
95%	32,547	40,283	48,170	44,008	26,076	19,614	19,982	10,868	15,107	20,803	27,696	38,117
90%	29,860	37,439	40,836	31,552	24,990	11,333	14,542	8,242	9,496	16,650	24,287	31,530
75%	25,505	25,528	32,327	26,350	14,675	9,585	8,510	6,237	6,434	6,899	12,574	16,166
50%	18,142	19,734	23,578	16,721	9,468	7,269	5,074	4,387	4,361	5,184	7,069	11,073
25%	12,404	13,936	15,813	8,865	6,098	4,194	3,725	3,355	3,408	3,302	5,048	8,027
10%	7,466	9,881	9,481	6,550	4,095	2,746	2,551	2,803	2,710	2,842	3,452	5,038
5%	4,892	7,395	7,243	5,014	3,472	2,425	2,425	2,588	2,645	2,587	3,025	4,391
2%	3,856	6,895	6,116	3,805	3,031	2,276	2,172	2,350	2,456	2,191	2,264	2,958
0%	3,835	6,222	5,507	3,780	2,088	2,063	1,832	2,246	2,181	1,493	1,645	1,474
2010 Flows	24,032	30,877	28,461	12,207	12,827	6,748	3,811	3,718	2,711	2,654	3,481	6,033
2015 Flows	13,890	7,478	9,493	14,480	4,703	3,336	3,378	2,371	2,446	4,444	11,420	24,110

Name: Lower Coosa

Gage#: 03150107

Period of Record: Jan-1975 - Dec-2014  
Drainage Area: 1,961 square miles

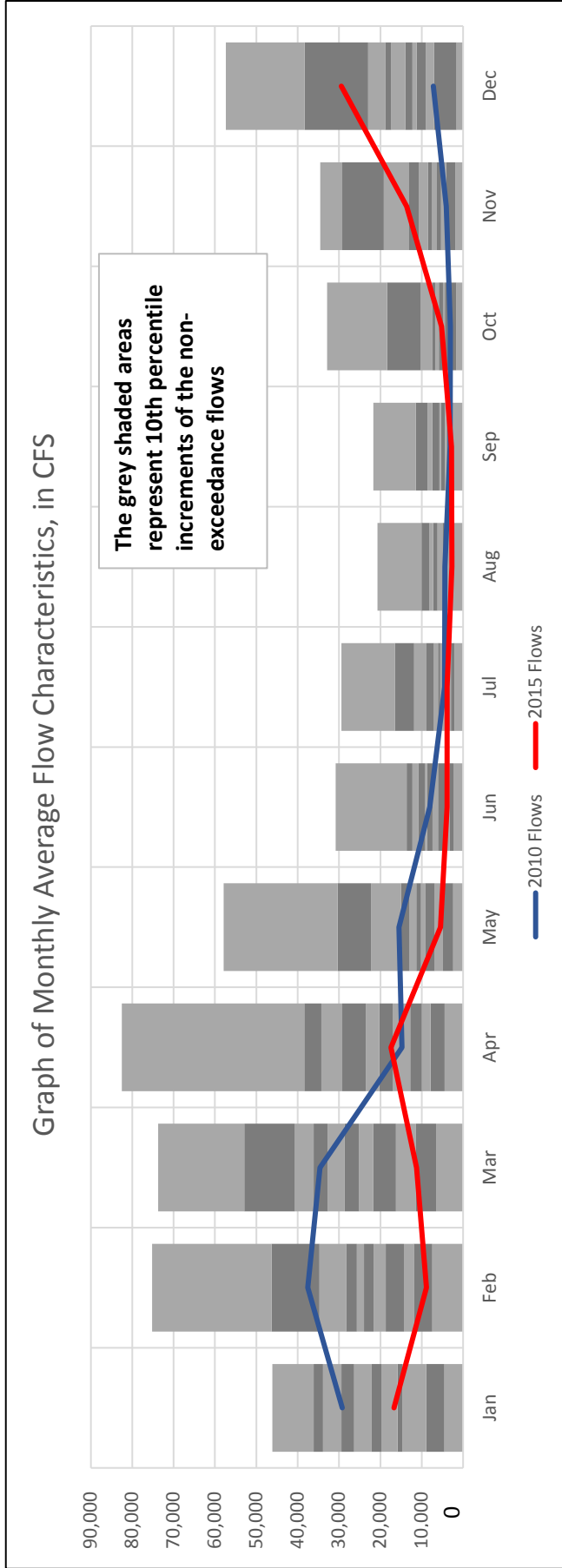

MONTHLY AVERAGE AND NON-EXCEEDANCE STATISTICS, in CFS

	Jan	Feb	Mar	Apr	May	Jun	Jul	Aug	Sep	Oct	Nov	Dec
Average	23,034	25,924	30,773	23,503	14,938	9,310	8,583	6,410	6,819	8,452	12,244	18,221
100%	46,090	75,180	73,730	82,520	57,920	30,790	29,400	20,680	21,700	32,870	34,570	57,400
98%	43,079	55,891	69,651	60,633	43,217	26,274	26,803	15,392	21,443	29,929	34,055	50,536
95%	39,608	49,063	58,696	53,377	31,698	23,803	24,256	13,435	18,378	25,215	32,704	46,415
90%	36,152	46,347	52,885	38,393	30,369	13,679	16,525	10,025	11,438	18,367	29,199	38,366
75%	31,003	31,030	39,335	31,815	18,295	11,543	11,430	7,518	7,695	8,264	15,250	19,588
50%	22,090	23,950	28,645	20,265	11,290	8,716	6,033	5,029	5,330	5,844	8,472	13,975
25%	14,993	16,863	19,158	10,843	7,284	4,958	4,207	3,933	3,997	3,867	6,001	9,896
10%	8,956	11,905	11,418	7,836	4,837	3,189	2,951	3,258	3,144	3,306	4,051	7,090
5%	5,812	8,869	8,685	5,960	4,076	2,796	2,796	2,995	3,065	2,994	3,529	5,475
2%	4,545	8,258	7,306	4,482	3,536	2,614	2,488	2,704	2,834	2,510	2,600	4,466
0%	4,520	7,437	6,563	4,452	2,384	2,353	2,071	2,577	2,498	1,657	1,843	1,634
2010 Flows	29,200	37,560	34,610	14,750	15,510	8,078	4,490	4,376	3,146	3,075	4,087	7,206
2015 Flows	16,696	8,829	11,286	17,426	5,479	3,848	3,898	2,708	2,796	5,169	13,649	29,446

# Name: Upper Tallapoosa

Gage#: 03150108

Period of Record: Jan-1975 - Dec-2014  
Drainage Area: 744 square miles

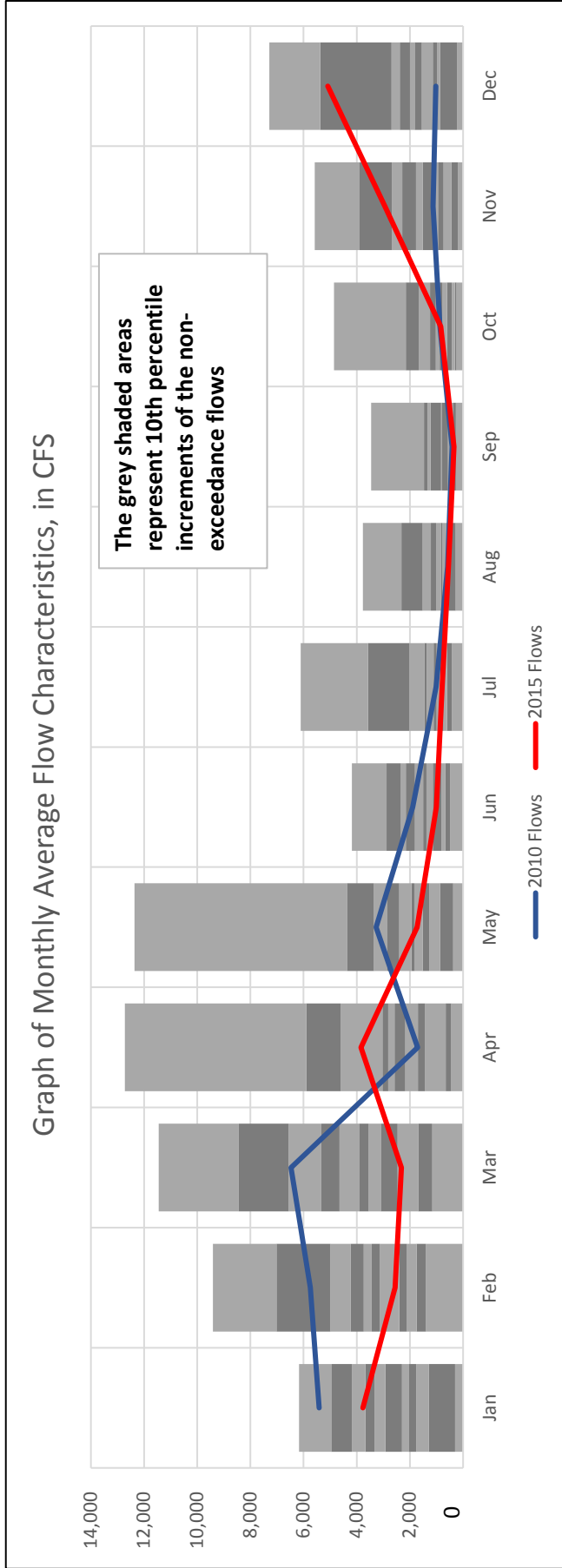

**MONTHLY AVERAGE AND NON-EXCEEDANCE STATISTICS, in CFS**

	Jan	Feb	Mar	Apr	May	Jun	Jul	Aug	Sep	Oct	Nov	Dec
Average	2,995	3,795	4,618	3,063	2,502	1,696	1,595	1,155	968	1,253	1,801	2,247
100%	6,175	9,407	11,454	12,726	12,357	4,187	6,112	3,768	3,463	4,858	5,576	7,288
98%	5,924	8,287	10,025	8,682	6,557	4,083	5,421	3,483	2,929	4,776	5,450	7,228
95%	5,441	7,320	9,214	6,550	4,591	3,221	3,982	2,687	2,706	4,735	4,352	6,063
90%	4,955	7,024	8,441	5,901	4,371	2,875	3,577	2,320	1,468	2,151	3,890	5,373
75%	4,035	4,604	6,159	3,624	3,204	2,258	1,668	1,460	1,277	1,533	2,398	2,643
50%	2,925	3,439	3,912	2,576	1,944	1,505	1,107	837	790	881	1,519	1,825
25%	1,959	2,232	2,667	1,466	1,343	1,014	783	591	475	480	832	1,066
10%	1,289	1,749	1,693	655	870	663	598	525	362	312	444	870
5%	1,100	1,599	1,532	520	453	613	544	487	318	262	394	787
2%	683	1,421	1,272	497	414	503	482	354	295	258	268	575
0%	301	1,403	1,156	449	371	491	431	285	268	245	203	233
2010 Flows	5,419	5,747	6,473	1,710	3,275	1,892	1,020	584	415	873	1,126	1,026
2015 Flows	3,771	2,560	2,320	3,845	1,735	1,001	793	554	343	842	2,940	5,089

**Gage#: 03150109**      **Name: Middle Tallapoosa**

Period of Record: Jan-1975 - Dec-2014  
Drainage Area: 1,589 square miles

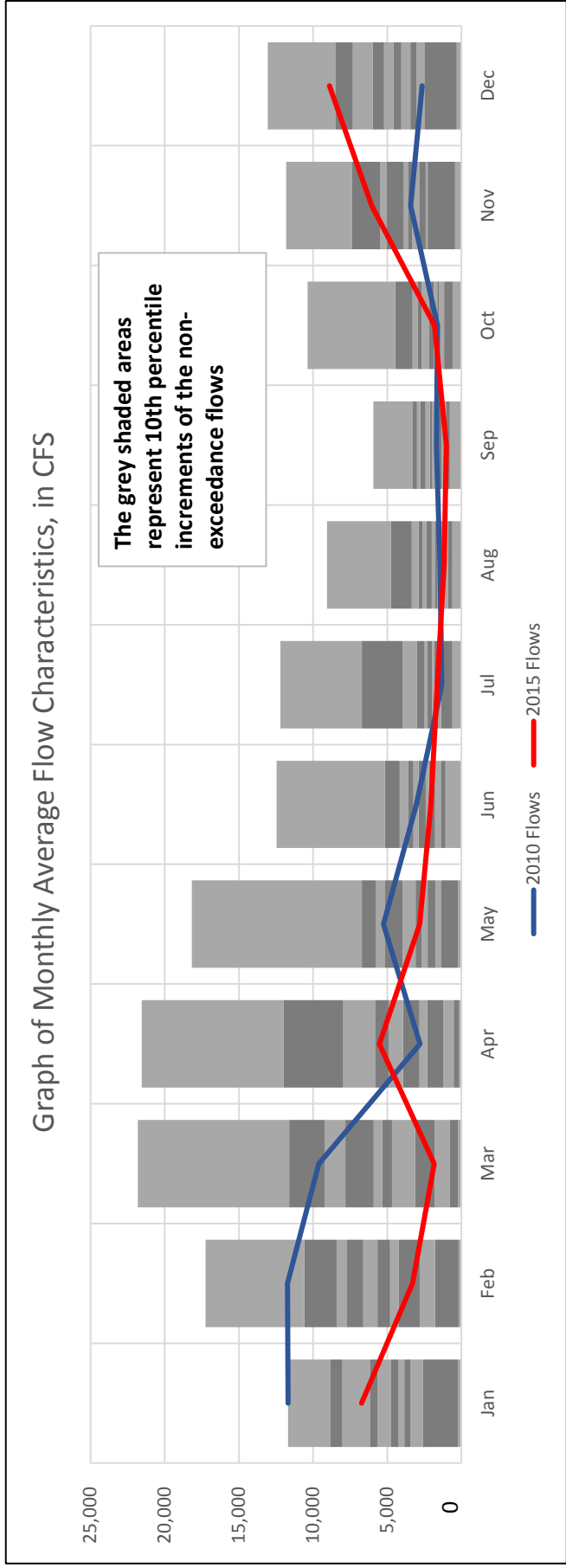

**MONTHLY AVERAGE AND NON-EXCEEDANCE STATISTICS, in CFS**

	Jan	Feb	Mar	Apr	May	Jun	Jul	Aug	Sep	Oct	Nov	Dec
Average	5,340	6,086	6,010	5,134	3,973	3,285	3,146	2,631	2,338	2,846	4,214	5,207
100%	11,688	17,251	21,818	21,562	18,179	12,464	12,200	9,065	5,942	10,369	11,805	13,055
98%	10,341	14,016	16,323	15,526	10,315	9,633	10,438	7,207	5,698	9,221	9,245	12,291
95%	9,711	11,792	14,400	13,374	7,378	6,172	7,886	5,221	5,370	8,659	8,398	11,303
90%	8,810	10,596	11,617	11,993	6,704	5,161	6,709	4,754	3,308	4,452	7,402	8,509
75%	6,796	8,279	8,856	6,890	5,340	3,933	3,369	3,017	2,830	3,044	5,198	6,474
50%	4,728	5,652	5,320	3,941	3,087	2,890	2,309	2,344	2,124	2,197	3,601	4,589
25%	3,798	3,528	2,285	1,906	2,173	2,023	1,717	1,638	1,440	1,587	2,726	3,307
10%	2,618	1,783	805	523	1,387	1,383	1,362	899	1,038	1,176	2,284	2,493
5%	1,805	1,612	412	391	891	1,276	1,069	797	858	1,043	1,572	2,313
2%	1,445	766	314	291	714	1,182	764	700	807	916	1,123	1,625
0%	252	184	234	153	228	1,077	620	604	781	589	434	316
2010 Flows	11,688	11,723	9,613	2,785	5,250	3,039	1,320	1,445	1,685	1,616	3,421	2,641
2015 Flows	6,739	3,284	1,830	5,533	2,820	2,052	1,624	1,168	1,016	1,822	6,041	8,895

**Gage#: 03150110**      **Name: Lower Tallapoosa**

Period of Record: Jan-1975 - Dec-2014  
Drainage Area: 1,702 square miles

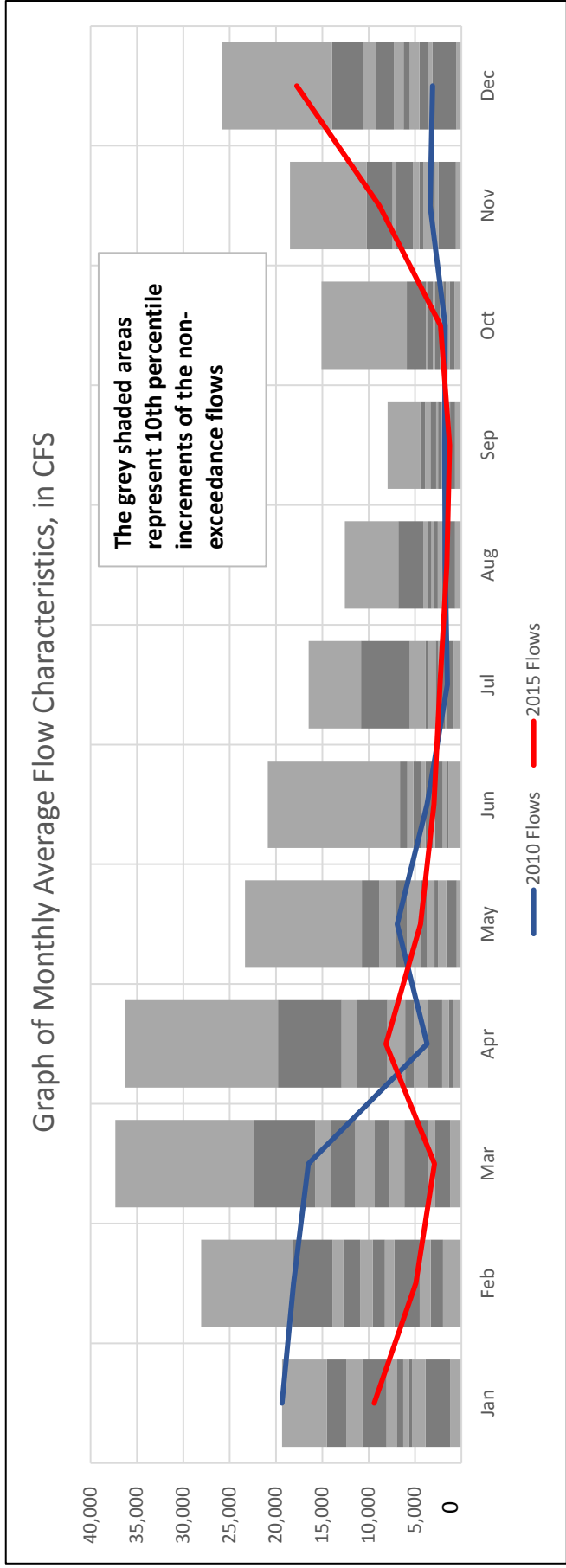

**MONTHLY AVERAGE AND NON-EXCEEDANCE STATISTICS, in CFS**

	Jan	Feb	Mar	Apr	May	Jun	Jul	Aug	Sep	Oct	Nov	Dec
Average	8,304	10,292	11,001	8,734	5,686	4,456	4,359	3,466	2,884	3,599	5,570	7,683
100%	19,350	28,065	37,324	36,263	23,340	20,897	16,470	12,563	7,970	15,086	18,480	25,860
98%	16,330	22,266	27,891	26,138	15,175	14,215	15,043	10,687	7,745	13,748	15,744	21,354
95%	15,464	20,459	25,021	20,886	11,645	8,365	13,056	8,813	7,206	13,114	10,933	17,699
90%	14,534	18,173	22,402	19,781	10,750	6,621	10,838	6,817	4,418	5,891	10,227	13,969
75%	11,546	13,352	14,494	11,720	7,948	5,457	4,587	3,766	3,704	3,706	7,092	9,861
50%	6,973	9,552	9,343	6,062	4,327	3,887	2,774	2,932	2,505	2,811	4,528	6,242
25%	5,524	5,499	4,420	2,742	2,748	2,292	2,034	1,955	1,719	1,835	2,926	3,833
10%	3,884	3,316	2,882	1,330	1,627	1,587	1,509	1,554	1,218	1,286	2,476	3,109
5%	2,870	2,664	2,371	1,154	1,326	1,512	1,371	910	1,020	1,057	1,881	2,929
2%	2,005	2,355	1,985	983	828	1,392	1,010	690	817	771	1,511	2,385
0%	1,227	1,992	1,204	883	510	1,380	824	671	688	758	609	546
2010 Flows	19,350	18,110	16,500	3,696	6,922	3,698	1,513	1,743	1,816	1,745	3,375	3,111
2015 Flows	9,408	4,907	2,892	8,129	4,405	2,956	2,319	1,566	1,273	2,244	8,853	17,760



# Gage#: 03150201 Name: Upper Alabama

Period of Record: Jan-1975 - Dec-2014  
Drainage Area: 2,389 square miles

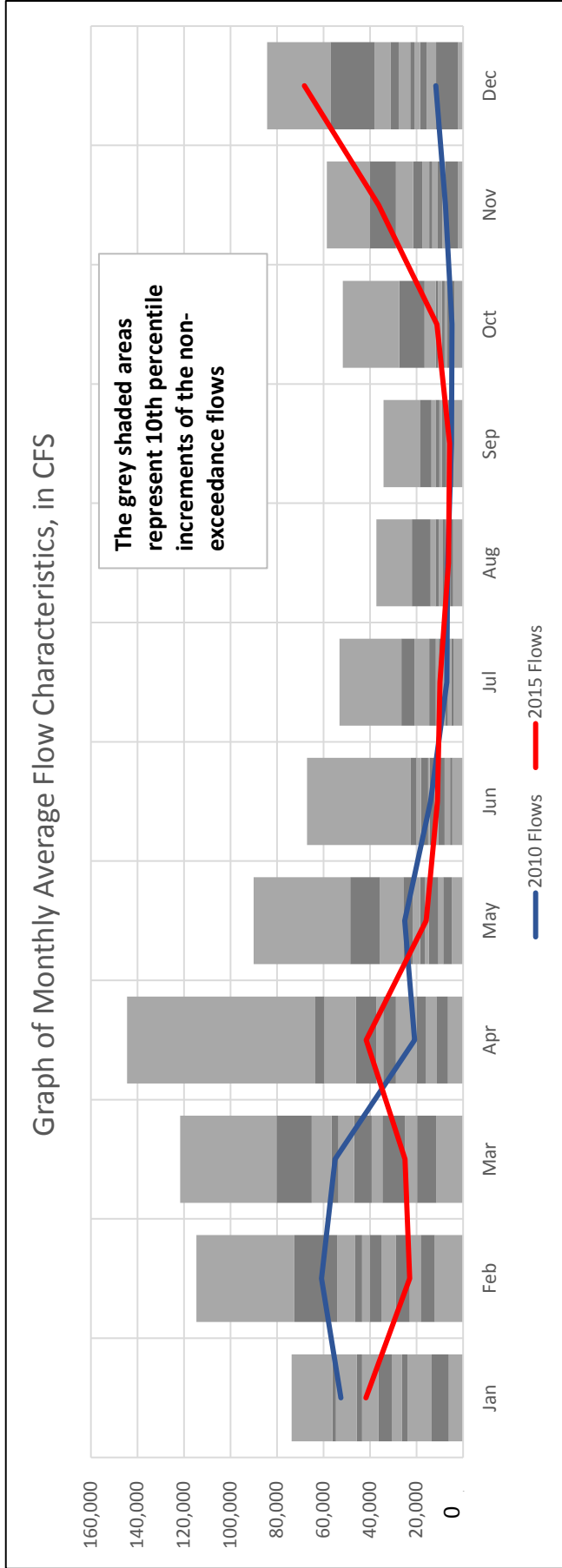

**MONTHLY AVERAGE AND NON-EXCEEDANCE STATISTICS, in CFS**

	Jan	Feb	Mar	Apr	May	Jun	Jul	Aug	Sep	Oct	Nov	Dec
Average	36,784	41,892	49,030	38,943	24,250	16,077	14,521	11,120	11,147	13,471	19,745	28,917
100%	73,725	114,697	121,647	144,434	89,984	67,095	53,172	37,335	34,224	51,759	58,572	84,299
98%	66,180	88,107	116,137	103,252	64,985	46,966	46,329	28,705	31,771	47,818	53,708	79,589
95%	60,838	78,450	93,163	90,262	49,126	40,242	43,652	24,626	30,181	46,527	48,551	67,025
90%	56,170	72,480	80,162	63,574	48,523	22,495	26,535	22,044	18,611	27,447	40,035	57,048
75%	49,166	48,967	57,864	56,725	35,192	19,311	15,506	12,998	13,024	13,394	25,262	31,544
50%	36,354	39,986	46,888	34,339	18,446	14,385	10,388	8,858	9,138	9,156	14,576	22,705
25%	25,632	23,617	30,513	17,721	12,015	8,500	7,082	6,600	6,392	6,316	10,370	17,319
10%	13,487	18,249	19,803	11,477	8,541	5,546	5,144	5,610	5,448	4,895	7,549	11,605
5%	9,736	15,552	17,375	8,232	6,237	5,468	4,661	4,662	4,963	4,737	6,810	9,147
2%	6,393	13,333	11,545	6,672	5,438	4,955	4,557	4,496	4,478	3,945	4,958	7,480
0%	6,171	12,257	11,483	6,556	4,841	4,650	4,197	4,305	4,194	3,662	2,276	2,122
2010 Flows	52,488	60,862	54,972	20,780	25,086	13,944	7,026	6,658	4,985	4,774	7,555	11,779
2015 Flows	41,767	22,979	24,927	41,687	15,812	11,004	9,950	6,261	5,819	11,209	36,321	68,223

**Gage#: 03150202**      **Name: Cahaba River**

**Period of Record:** Jan-1975 - Dec-2014  
**Drainage Area:** 1,822 square miles

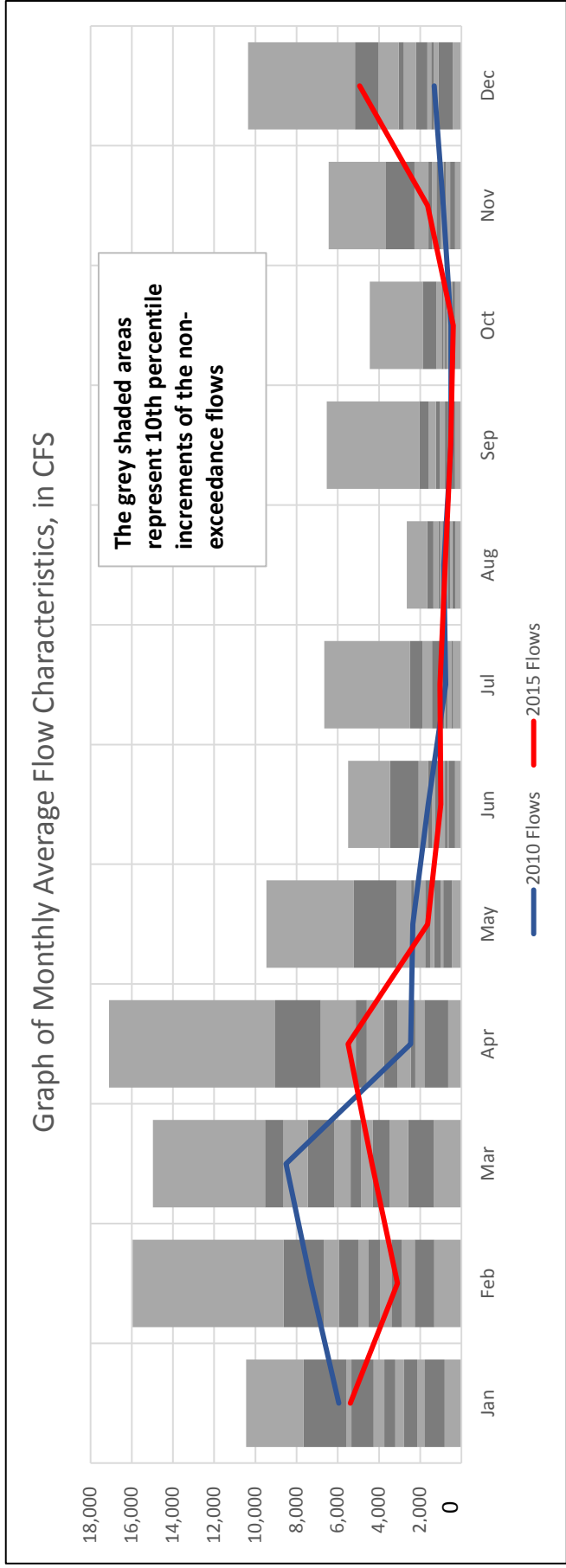

**MONTHLY AVERAGE AND NON-EXCEEDANCE STATISTICS, in CFS**

	<u>Jan</u>	<u>Feb</u>	<u>Mar</u>	<u>Apr</u>	<u>May</u>	<u>Jun</u>	<u>Jul</u>	<u>Aug</u>	<u>Sep</u>	<u>Oct</u>	<u>Nov</u>	<u>Dec</u>
<b>Average</b>	4,194	5,050	6,030	4,759	2,481	1,599	1,470	1,002	1,190	1,064	1,677	2,807
<b>100%</b>	10,450	15,960	14,970	17,100	9,466	5,504	6,661	2,656	6,530	4,446	6,445	10,360
<b>98%</b>	9,764	10,834	14,034	13,379	7,954	4,882	6,200	2,416	3,994	3,625	5,777	9,088
<b>95%</b>	8,592	8,950	11,823	12,007	6,622	4,422	5,605	2,076	3,105	3,234	4,262	7,776
<b>90%</b>	7,667	8,624	9,529	9,037	5,223	3,463	2,484	1,650	2,035	1,878	3,661	5,159
<b>75%</b>	5,421	6,121	8,224	5,790	2,762	1,804	1,512	1,210	1,361	984	1,777	3,315
<b>50%</b>	3,740	4,504	5,381	3,755	1,758	1,266	960	916	803	800	1,220	2,205
<b>25%</b>	2,505	3,186	3,804	2,408	1,194	735	721	559	544	574	798	1,450
<b>10%</b>	1,805	2,265	2,585	1,804	878	625	499	447	509	431	544	1,104
<b>5%</b>	1,007	1,586	1,489	1,529	842	484	439	401	445	339	476	830
<b>2%</b>	833	1,352	1,356	833	639	338	408	364	403	305	321	719
<b>0%</b>	816	1,324	1,333	645	461	304	399	278	305	302	313	408
<b>2010 Flows</b>	5,952	7,300	8,513	2,462	2,358	1,606	762	853	513	506	886	1,322
<b>2015 Flows</b>	5,393	3,104	4,341	5,500	1,638	1,006	1,036	793	525	395	1,634	4,938

# Gage#: 03150203 Name: Middle Alabama

Period of Record: Jan-1975 - Dec-2014  
Drainage Area: 2,228 square miles

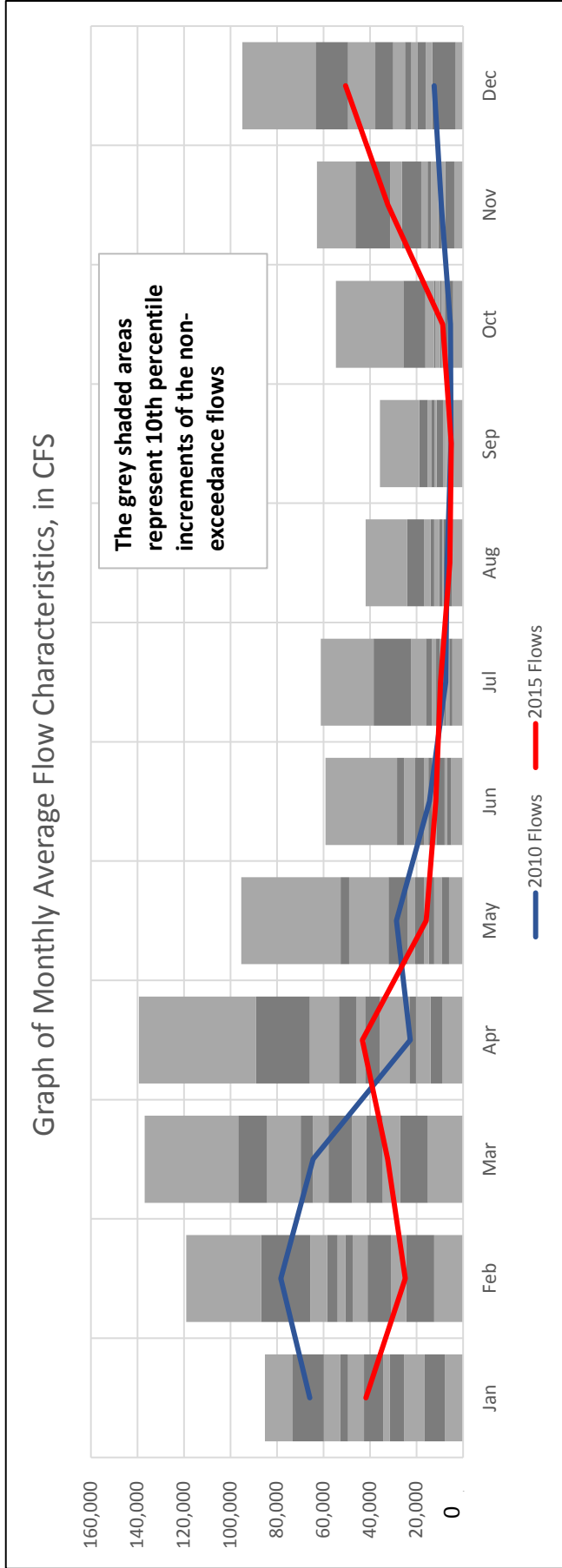

## MONTHLY AVERAGE AND NON-EXCEEDANCE STATISTICS, in CFS

	Jan	Feb	Mar	Apr	May	Jun	Jul	Aug	Sep	Oct	Nov	Dec
Average	43,281	52,461	59,516	46,133	27,837	18,101	17,117	13,106	12,183	14,368	21,262	33,351
100%	85,247	119,028	136,916	139,364	95,302	59,215	61,220	41,854	35,781	54,705	62,849	94,831
98%	82,647	106,837	121,862	123,502	76,444	53,927	57,534	39,805	33,747	51,466	62,092	89,823
95%	80,590	97,317	106,883	102,392	59,613	45,638	55,528	31,284	29,282	47,109	51,862	77,168
90%	73,254	86,847	96,714	88,972	52,688	28,465	38,452	24,052	18,870	25,644	46,255	63,434
75%	54,620	61,526	75,759	56,214	38,740	23,880	20,503	14,362	13,988	14,529	28,828	45,577
50%	42,597	50,473	57,850	42,174	20,651	14,884	11,669	10,243	11,429	9,847	15,322	24,925
25%	28,677	31,916	37,902	21,960	13,503	9,167	7,526	7,682	7,052	7,413	10,172	18,243
10%	16,699	24,340	27,018	13,966	9,197	6,943	5,913	6,217	5,946	5,752	7,546	13,217
5%	13,258	18,637	19,134	11,204	8,238	6,333	5,448	5,955	5,545	5,480	7,268	10,947
2%	9,086	12,829	16,150	8,994	7,674	5,930	4,842	5,569	5,080	5,199	6,010	9,130
0%	7,786	12,469	15,181	8,991	6,108	5,134	4,631	4,707	4,723	4,309	3,839	3,165
2010 Flows	65,890	78,355	64,534	22,694	28,654	14,409	7,482	6,935	5,181	5,451	9,329	12,404
2015 Flows	41,759	24,916	32,467	43,332	15,878	11,707	9,764	5,720	5,087	8,720	32,335	50,525

# Name: Lower Alabama

Gage#: 03150204

Period of Record: Jan-1975 - Dec-2014  
Drainage Area: 1,450 square miles

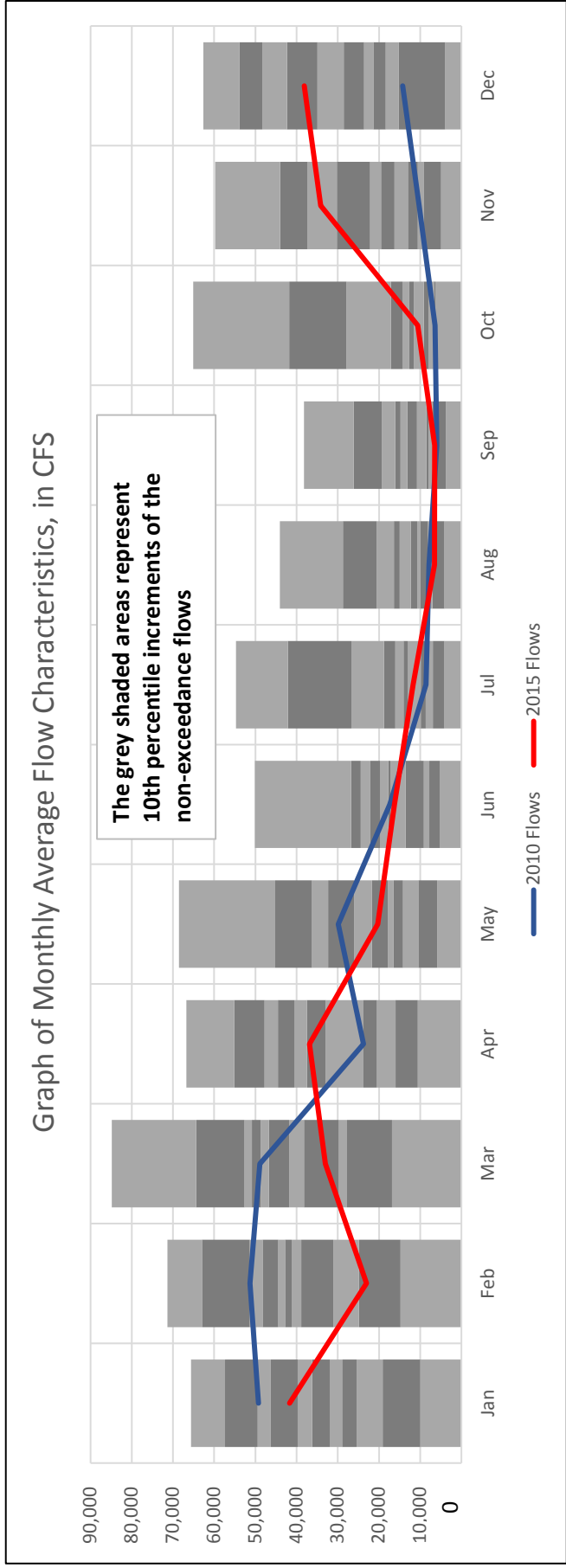

MONTHLY AVERAGE AND NON-EXCEEDANCE STATISTICS, in CFS

	Jan	Feb	Mar	Apr	May	Jun	Jul	Aug	Sep	Oct	Nov	Dec
Average	37,283	43,043	45,059	35,595	25,410	18,898	18,683	15,459	14,633	18,467	23,616	32,314
100%	65,617	71,309	84,829	66,753	68,557	50,137	54,734	44,062	38,219	65,093	59,744	62,601
98%	64,105	71,234	78,388	64,049	51,495	47,946	50,683	40,485	36,060	58,968	56,113	60,914
95%	60,776	68,119	70,938	59,459	45,516	38,219	47,249	36,572	32,395	47,491	54,304	58,473
90%	57,355	62,946	64,380	55,120	45,218	26,784	42,148	28,774	26,153	41,809	44,008	53,901
75%	48,582	50,757	51,539	46,976	34,400	23,123	21,772	17,592	17,602	18,328	32,999	44,929
50%	36,193	42,769	46,707	37,448	21,720	17,731	14,030	12,242	13,122	12,674	19,485	28,532
25%	28,002	35,426	33,802	22,432	15,336	10,967	8,934	9,263	8,429	8,770	12,297	19,874
10%	19,104	24,926	27,775	15,978	10,426	7,782	6,945	7,064	6,973	6,639	9,196	15,187
5%	14,683	20,345	18,741	12,936	9,969	7,324	6,112	6,260	5,933	6,457	7,904	13,173
2%	11,071	15,167	18,301	10,815	8,861	6,760	4,285	5,661	4,943	6,377	7,048	11,103
0%	9,990	14,751	16,844	10,560	5,867	5,289	4,168	4,159	3,763	6,345	4,965	3,929
2010 Flows	49,257	51,310	48,918	23,798	29,917	17,376	8,621	7,841	5,968	6,386	10,284	14,279
2015 Flows	41,703	23,052	32,996	36,883	20,307	16,257	11,746	6,547	6,486	10,574	34,117	38,123

Gage#: 03160101 Name: Upper Tombigbee

Period of Record: Jan-1975 - Dec-2014  
Drainage Area: 125 square miles

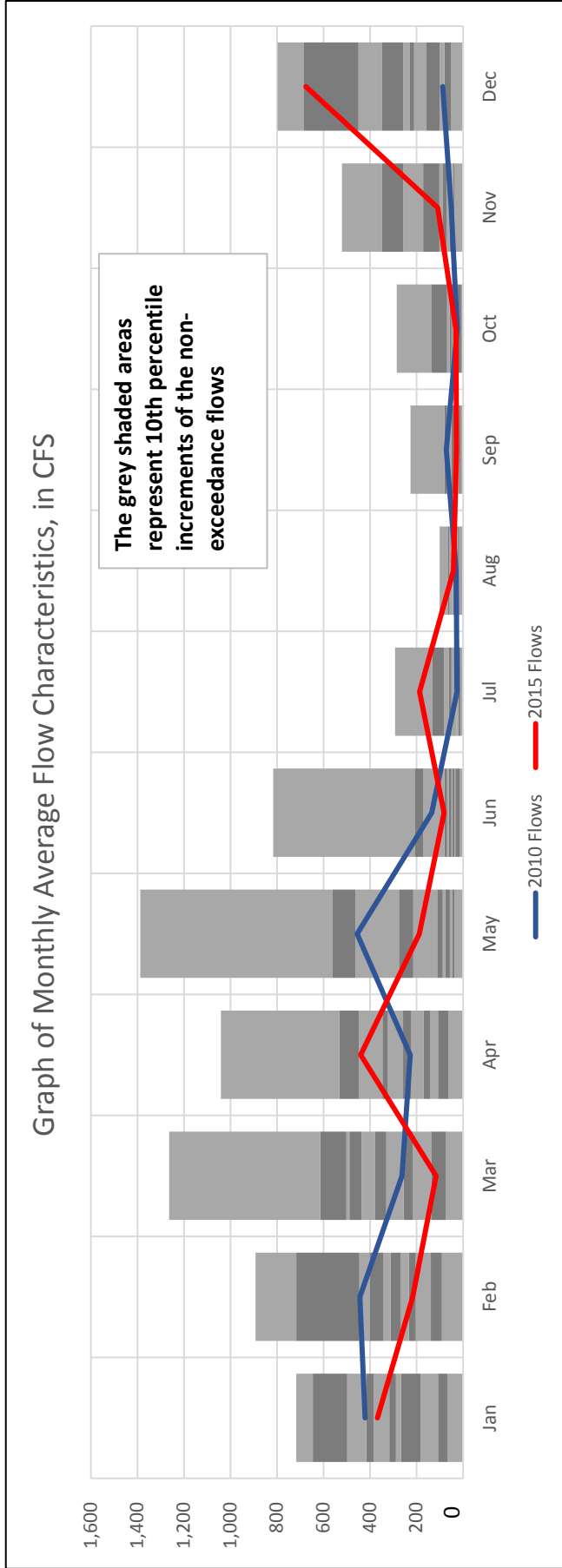

MONTHLY AVERAGE AND NON-EXCEEDANCE STATISTICS, in CFS

	Jan	Feb	Mar	Apr	May	Jun	Jul	Aug	Sep	Oct	Nov	Dec
Average	351	350	405	311	246	103	61	37	44	64	144	292
100%	717	892	1,264	1,042	1,388	817	292	101	227	286	521	798
98%	711	840	1,096	1,015	914	360	237	88	135	233	432	776
95%	701	776	837	631	658	218	156	83	85	177	380	762
90%	646	717	614	532	560	208	132	64	80	135	349	684
75%	436	431	497	391	317	105	68	46	61	59	221	396
50%	317	311	379	258	111	60	44	32	30	48	86	229
25%	246	220	233	161	71	43	26	20	23	33	52	117
10%	108	139	138	107	48	34	22	14	16	22	43	80
5%	78	115	123	81	44	29	19	13	13	18	41	67
2%	70	103	98	74	39	22	16	11	11	10	39	57
0%	68	91	73	63	38	14	13	9.1	10	8.7	38	51
2010 Flows	421	444	263	228	456	136	26	29	72	25	51	88
2015 Flows	369	216	116	440	188	82	187	41	28	31	109	676

**Gage#: 03160103**      **Name: Buttahatchee River**

Period of Record: Jan-1975 - Dec-2014  
Drainage Area: 666 square miles

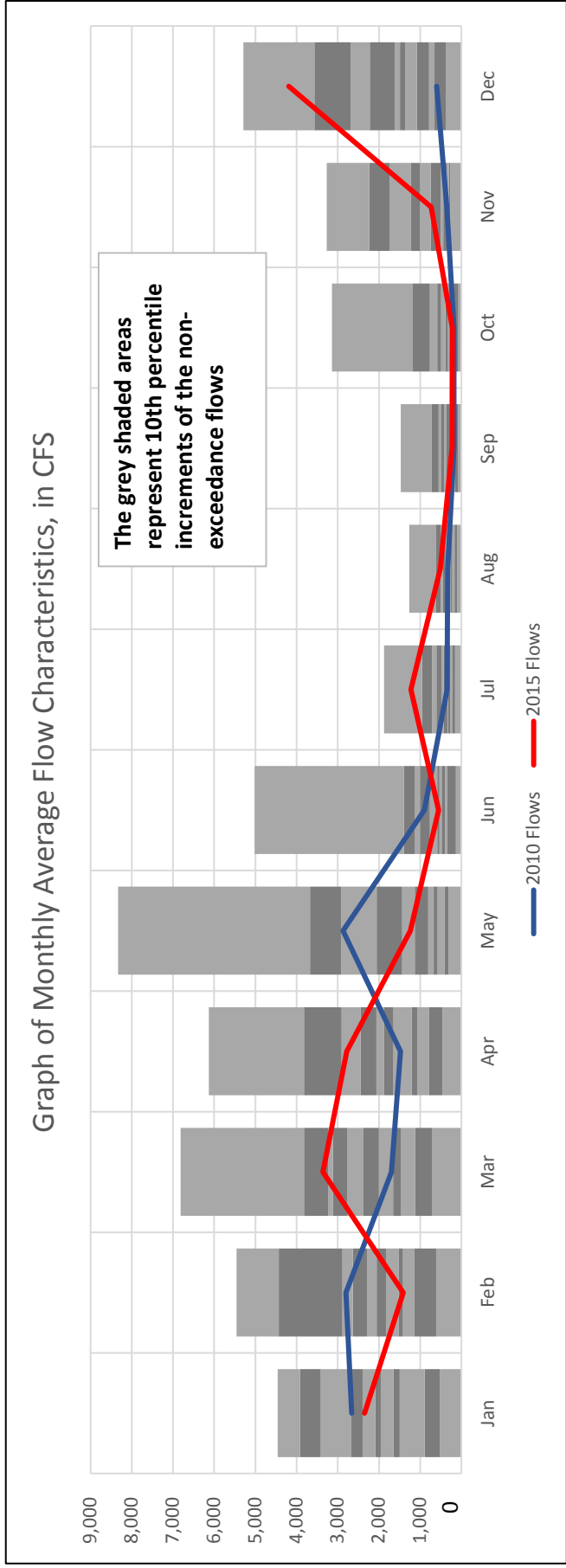

**MONTHLY AVERAGE AND NON-EXCEEDANCE STATISTICS, in CFS**

	Jan	Feb	Mar	Apr	May	Jun	Jul	Aug	Sep	Oct	Nov	Dec
Average	2,280	2,322	2,526	2,107	1,744	848	543	387	424	597	1,030	1,849
100%	4,461	5,459	6,815	6,130	8,329	5,020	1,880	1,267	1,474	3,139	3,266	5,293
98%	4,406	5,156	5,565	5,753	5,582	2,746	1,786	1,195	1,213	2,523	3,010	4,991
95%	4,339	4,778	5,065	4,259	4,456	1,532	1,456	778	1,055	1,598	2,594	4,750
90%	3,921	4,430	3,823	3,819	3,672	1,396	955	610	719	1,176	2,238	3,566
75%	2,817	2,783	3,130	2,584	2,429	1,068	641	456	541	698	1,391	2,389
50%	2,088	2,060	2,376	1,884	1,130	586	428	323	358	386	747	1,489
25%	1,593	1,475	1,512	1,152	646	430	309	242	219	250	390	881
10%	892	1,137	1,129	795	411	340	227	165	161	188	303	651
5%	663	959	913	730	317	258	163	121	147	164	287	461
2%	582	866	803	533	314	163	155	113	122	122	278	398
0%	519	615	704	461	313	137	155	98	82	77	275	380
2010 Flows	2,663	2,802	1,698	1,481	2,873	902	344	331	184	181	355	598
2015 Flows	2,347	1,411	3,362	2,781	1,236	556	1,226	511	230	221	734	4,189

# Name: Luxapallila Creek

Gage#: 03160105

Period of Record: Jan-1975 - Dec-2014  
Drainage Area: 662 square miles

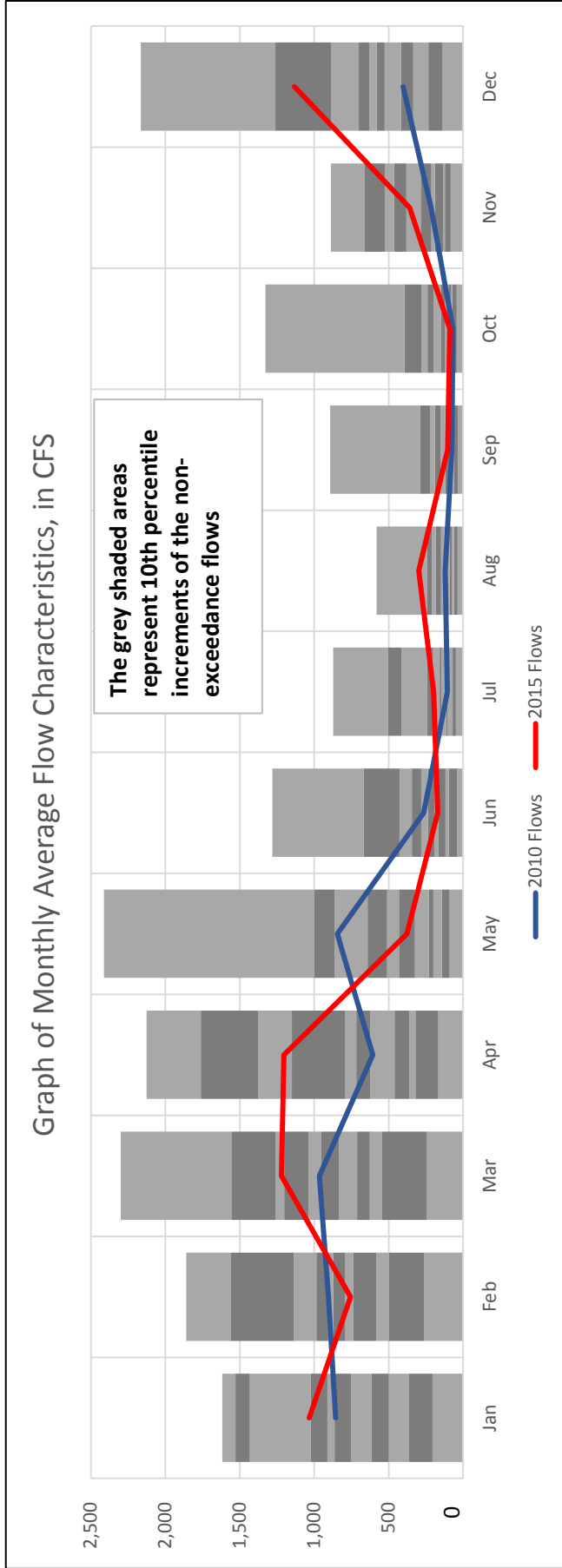

### MONTHLY AVERAGE AND NON-EXCEEDANCE STATISTICS, in CFS

	Jan	Feb	Mar	Apr	May	Jun	Jul	Aug	Sep	Oct	Nov	Dec
Average	889	919	987	870	545	310	242	155	169	233	354	665
100%	1,617	1,859	2,299	2,126	2,412	1,280	873	580	893	1,327	887	2,165
98%	1,573	1,828	1,870	2,090	1,783	852	738	543	681	1,047	880	1,751
95%	1,557	1,652	1,727	1,941	1,288	719	677	309	383	702	857	1,449
90%	1,528	1,562	1,556	1,762	999	667	503	240	288	394	664	1,261
75%	1,184	1,011	1,244	1,247	687	367	307	201	212	254	516	774
50%	863	870	952	718	430	235	158	126	121	150	284	581
25%	586	685	632	409	209	154	110	87	72	87	158	357
10%	366	499	544	321	142	96	70	60	64	74	122	233
5%	258	419	404	266	107	79	50	49	58	64	112	172
2%	235	323	286	182	102	53	50	40	45	47	98	146
0%	205	262	242	167	90	41	48	38	35	43	83	140
2010 Flows	856	905	965	606	844	265	105	121	77	68	215	404
2015 Flows	1,033	756	1,220	1,204	377	171	198	297	105	89	359	1,132

Gage#: 03160106 Name: Middle Tombigbee

Period of Record: Jan-1975 - Dec-2014  
Drainage Area: 1,272 square miles

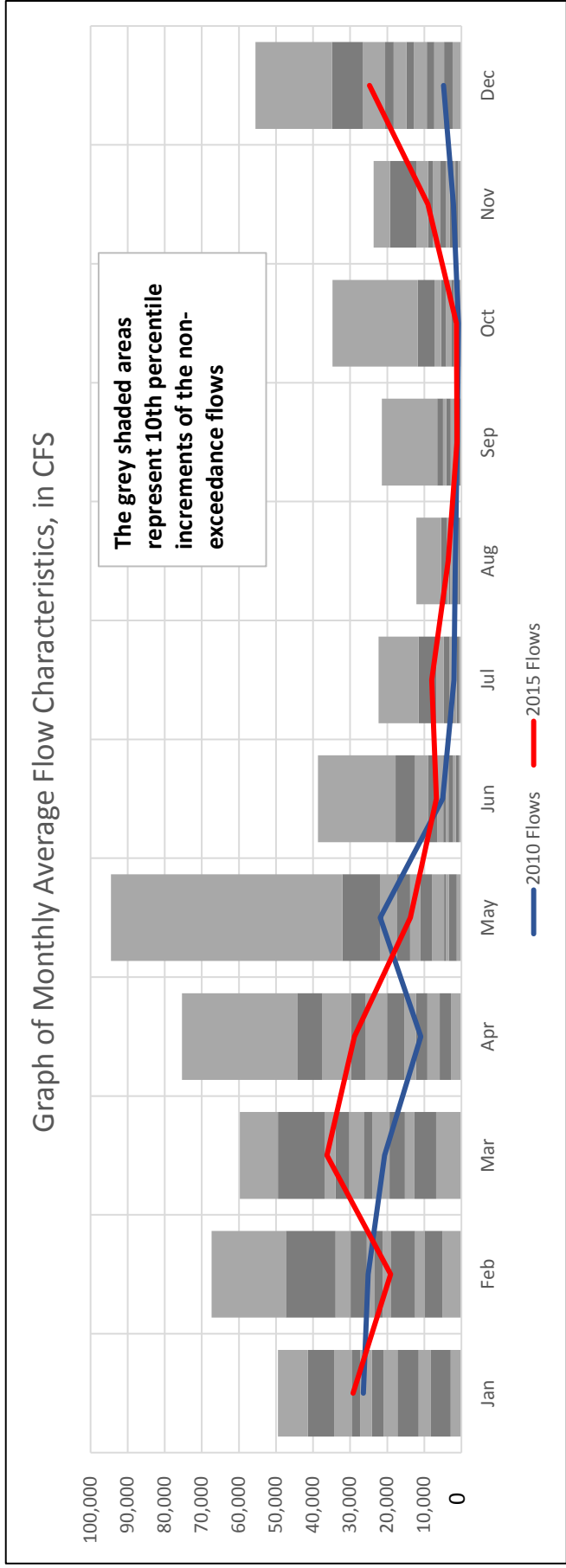

**MONTHLY AVERAGE AND NON-EXCEEDANCE STATISTICS, in CFS**

	Jan	Feb	Mar	Apr	May	Jun	Jul	Aug	Sep	Oct	Nov	Dec
Average	24,222	25,863	28,091	24,463	15,452	8,220	4,752	2,867	3,719	5,054	7,724	18,298
100%	49,503	67,365	59,751	75,328	94,529	38,663	22,351	12,102	21,454	34,744	23,693	55,537
98%	47,781	59,861	56,176	69,861	60,129	33,163	19,619	11,238	20,799	22,290	21,087	55,508
95%	45,810	50,194	51,957	59,621	38,905	26,833	14,169	5,884	13,615	14,429	20,142	46,967
90%	41,430	47,363	49,496	44,159	32,125	17,753	11,576	5,464	6,483	11,738	19,200	34,894
75%	31,471	30,691	34,512	34,516	18,570	10,127	5,591	3,876	4,300	6,334	11,074	24,994
50%	24,210	23,351	26,356	20,064	11,039	4,874	2,776	2,212	2,105	2,621	5,661	14,830
25%	14,985	17,203	16,114	10,776	4,280	3,136	1,839	1,097	1,128	1,521	2,360	8,395
10%	8,192	9,823	12,674	5,875	3,398	1,486	1,250	757	690	876	1,636	4,681
5%	4,412	8,862	9,156	4,082	2,078	1,249	861	657	453	587	1,455	3,399
2%	3,559	7,233	7,419	3,252	1,730	712	750	562	402	460	984	2,437
0%	2,879	5,105	6,812	2,817	1,283	709	634	442	296	444	931	2,396
2010 Flows	26,439	25,136	20,702	10,952	21,867	5,013	1,989	1,631	1,088	787	2,180	4,837
2015 Flows	29,188	19,105	36,265	28,840	13,798	6,716	7,988	3,544	1,184	1,346	8,998	24,758



# Name: Sipsley River

Gage#: 03160107

Period of Record: Jan-1975 - Dec-2014  
Drainage Area: 787 square miles

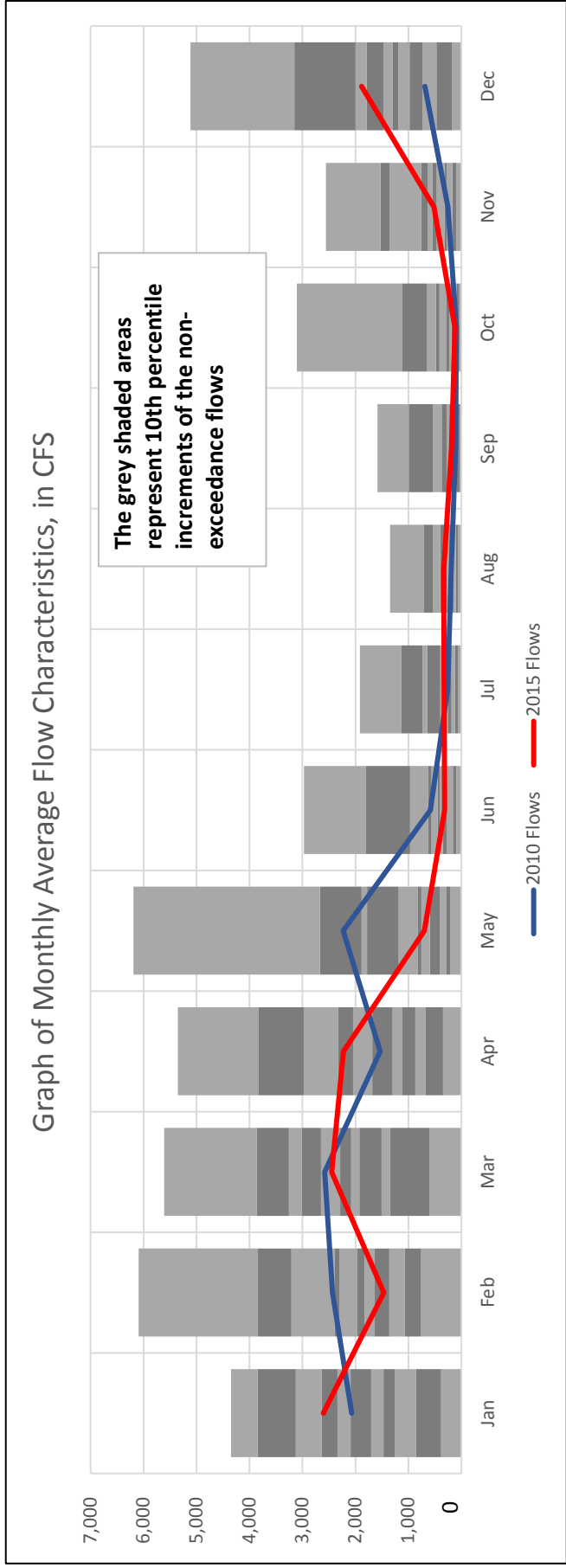

### MONTHLY AVERAGE AND NON-EXCEEDANCE STATISTICS, in CFS

	Jan	Feb	Mar	Apr	May	Jun	Jul	Aug	Sep	Oct	Nov	Dec
Average	2,188	2,285	2,463	2,008	1,331	690	506	341	375	510	742	1,572
100%	4,347	6,091	5,613	5,353	6,191	2,972	1,916	1,347	1,582	3,107	2,560	5,113
98%	4,158	4,689	4,697	5,265	4,819	2,365	1,729	1,251	1,481	2,486	2,102	4,142
95%	3,987	3,994	4,255	4,985	3,381	1,916	1,293	831	1,265	2,084	1,929	3,681
90%	3,844	3,842	3,860	3,823	2,669	1,799	1,141	713	992	1,124	1,526	3,155
75%	2,820	2,555	3,111	2,638	1,809	803	698	427	454	507	1,045	1,809
50%	2,089	1,973	2,290	1,684	828	452	365	229	227	290	552	1,294
25%	1,356	1,568	1,586	897	534	316	203	170	135	153	312	940
10%	854	1,068	1,345	675	290	162	125	102	87	95	171	472
5%	568	879	886	500	275	135	105	70	74	87	132	300
2%	471	853	735	397	259	93	82	68	55	47	122	210
0%	386	762	607	348	210	92	69	64	37	44	99	183
2010 Flows	2,071	2,435	2,580	1,534	2,234	586	257	191	107	95	253	690
2015 Flows	2,606	1,466	2,447	2,226	698	316	325	334	188	122	519	1,887

**Gage#: 03160108**      **Name: Noxubee River**

Period of Record: Jan-1975 - Dec-2014  
Drainage Area: 139 square miles

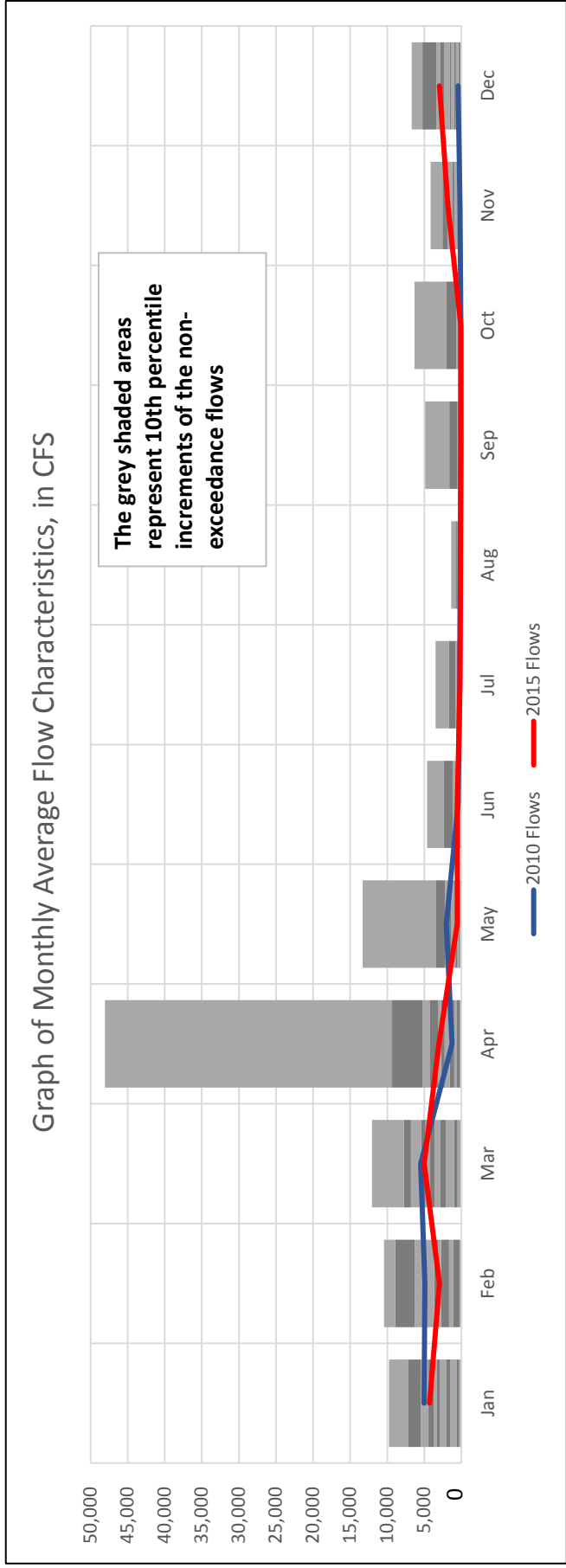

**MONTHLY AVERAGE AND NON-EXCEEDANCE STATISTICS, in CFS**

	Jan	Feb	Mar	Apr	May	Jun	Jul	Aug	Sep	Oct	Nov	Dec
Average	3,604	4,249	4,428	4,502	1,691	849	625	376	629	746	990	2,223
100%	9,750	10,418	12,055	48,051	13,318	4,644	3,486	1,383	4,877	6,345	4,146	6,680
98%	8,460	9,910	9,881	18,616	8,990	3,876	3,323	1,156	4,033	4,000	3,440	6,017
95%	7,979	9,632	8,748	9,746	5,317	2,502	2,261	1,015	2,086	3,156	3,041	5,330
90%	7,125	8,927	7,771	9,417	3,417	2,357	1,720	699	1,625	2,051	2,559	5,258
75%	4,974	5,553	5,624	4,636	1,968	916	595	480	438	593	1,387	3,252
50%	3,301	3,668	4,216	2,742	826	527	285	286	266	406	550	1,607
25%	1,665	2,442	2,700	1,179	304	192	202	166	105	114	192	888
10%	656	1,066	993	593	187	131	150	113	88	81	93	430
5%	589	763	693	396	142	122	95	95	84	76	81	258
2%	405	512	588	254	114	82	86	87	75	70	78	165
0%	291	254	524	192	101	78	85	61	48	50	78	151
2010 Flows	5,043	4,921	5,497	1,245	2,056	451	236	153	96	75	203	439
2015 Flows	4,275	2,954	5,020	3,047	570	572	183	130	59	68	1,824	2,967

**Gage#: 03160109**      **Name: Mulberry Fork**

Period of Record: Jan-1975 - Dec-2014  
Drainage Area: 1,371 square miles

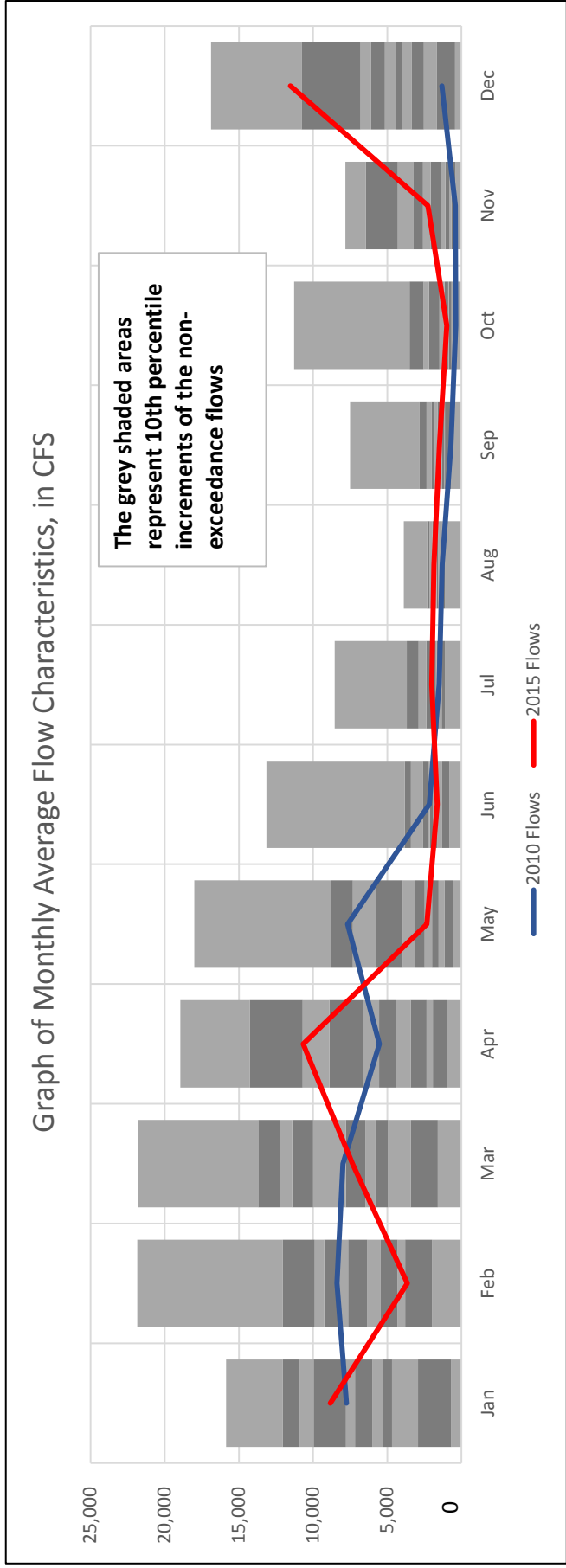

**MONTHLY AVERAGE AND NON-EXCEEDANCE STATISTICS, in CFS**

	Jan	Feb	Mar	Apr	May	Jun	Jul	Aug	Sep	Oct	Nov	Dec
Average	7,576	7,735	8,597	6,829	4,558	2,681	2,343	1,823	2,010	1,953	2,726	5,200
100%	15,861	21,847	21,814	18,940	18,014	13,146	8,546	3,893	7,512	11,275	7,817	16,881
98%	15,405	15,044	16,035	16,667	16,721	8,277	5,888	3,701	6,429	8,193	7,584	13,044
95%	13,265	12,938	14,220	14,960	11,014	6,448	4,645	3,053	4,778	6,747	7,252	11,939
90%	12,033	12,030	13,695	14,253	8,759	3,821	3,672	2,307	2,808	3,487	6,461	10,784
75%	10,482	9,592	12,159	9,708	6,803	2,849	2,681	2,014	2,207	2,321	3,717	6,501
50%	7,179	7,634	7,790	5,551	3,132	2,119	1,833	1,670	1,619	1,133	2,070	4,402
25%	5,107	4,908	5,434	2,961	1,753	1,702	1,578	1,440	1,240	743	881	3,207
10%	2,928	3,791	3,425	1,921	1,142	1,289	1,328	1,246	1,111	488	677	1,650
5%	2,494	3,307	2,529	1,638	991	1,127	1,170	1,236	910	470	539	1,291
2%	1,631	2,847	1,865	1,126	732	916	1,114	1,154	856	405	419	832
0%	680	1,985	1,589	953	579	821	1,107	1,111	697	380	411	427
2010 Flows	7,750	8,390	7,984	5,528	7,674	2,165	1,497	1,297	697	380	411	1,309
2015 Flows	8,844	3,646	7,341	10,673	2,333	1,637	1,990	1,847	1,491	985	2,253	11,531

Name: **Sipsey Fork**

Gage#: **03160110**

Period of Record: **Jan-1975 - Dec-2014**  
Drainage Area: **996 square miles**

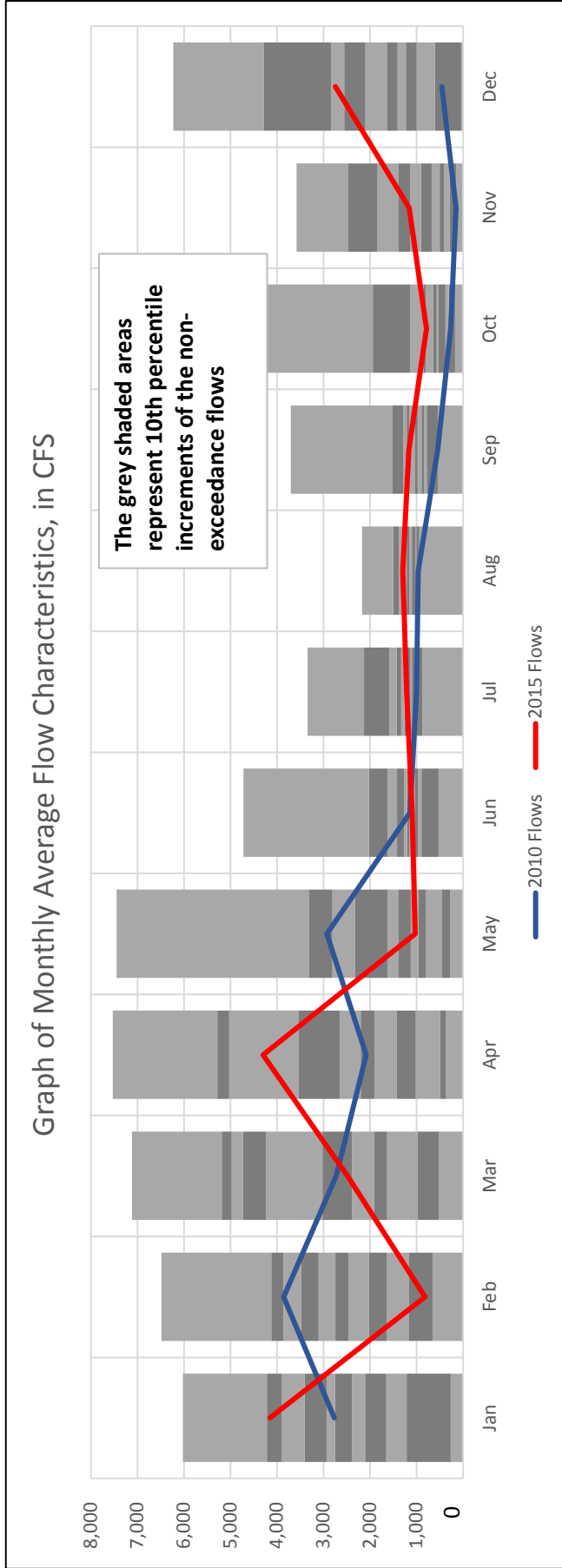

**MONTHLY AVERAGE AND NON-EXCEEDANCE STATISTICS, in CFS**

	Jan	Feb	Mar	Apr	May	Jun	Jul	Aug	Sep	Oct	Nov	Dec
Average	2,797	2,813	3,276	2,804	1,895	1,378	1,403	1,241	1,175	934	1,136	2,086
100%	6,024	6,484	7,117	7,528	7,445	4,723	3,344	2,171	3,703	5,340	3,578	6,230
98%	5,704	5,611	6,399	7,432	6,676	3,130	3,161	1,752	3,342	3,421	3,077	5,646
95%	5,450	5,236	6,112	7,004	5,018	2,251	2,371	1,602	1,699	2,208	2,864	5,326
90%	4,217	4,121	5,189	5,285	3,320	2,025	2,127	1,505	1,514	1,942	2,468	4,288
75%	3,644	3,701	4,813	3,850	2,555	1,448	1,493	1,356	1,245	1,018	1,519	2,673
50%	2,752	2,747	3,026	2,203	1,395	1,201	1,262	1,212	1,040	638	908	1,639
25%	1,829	1,871	1,736	1,214	843	1,019	1,077	1,045	878	446	440	1,150
10%	1,216	1,173	977	497	451	897	997	1,007	784	309	287	604
5%	981	973	803	412	400	662	894	965	731	267	222	447
2%	778	857	548	373	284	605	888	939	633	245	154	235
0%	266	655	520	370	277	528	877	938	545	175	152	41
2010 Flows	2,769	3,856	2,729	2,084	2,929	1,145	1,002	966	545	267	152	455
2015 Flows	4,152	819	2,484	4,300	1,028	1,094	1,214	1,294	1,164	787	1,160	2,745

Gage#: 03160111 Name: Locust Fork

Period of Record: Jan-1975 - Dec-2014  
Drainage Area: 1,209 square miles

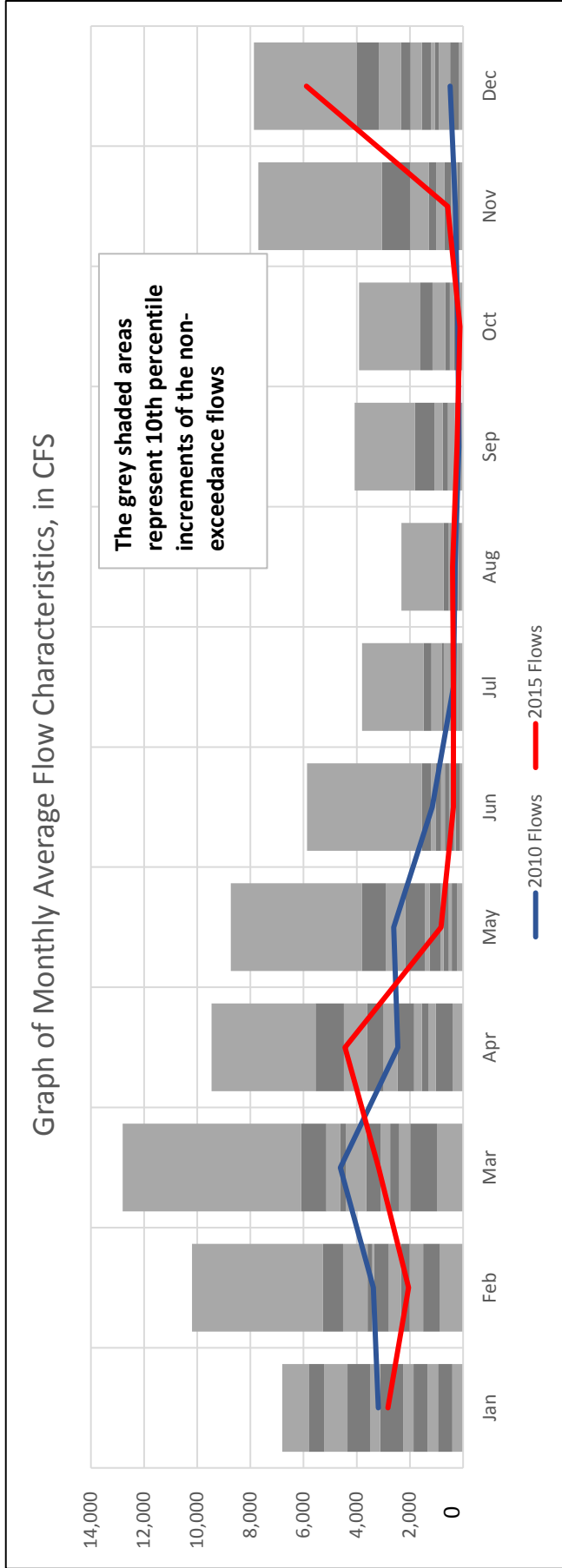

**MONTHLY AVERAGE AND NON-EXCEEDANCE STATISTICS, in CFS**

	Jan	Feb	Mar	Apr	May	Jun	Jul	Aug	Sep	Oct	Nov	Dec
Average	3,212	3,360	4,012	2,931	1,835	961	763	457	751	748	1,247	2,051
100%	6,800	10,194	12,808	9,462	8,741	5,875	3,796	2,321	4,076	3,918	7,705	7,870
98%	6,597	7,200	9,153	7,039	6,575	4,500	2,836	1,672	3,504	3,688	5,131	6,608
95%	6,257	5,876	7,374	6,165	4,754	2,079	1,963	1,088	2,748	3,567	3,233	4,796
90%	5,805	5,270	6,088	5,550	3,796	1,557	1,481	739	1,817	1,607	3,060	4,011
75%	4,718	4,000	4,784	4,133	2,652	1,164	1,014	511	897	966	1,527	2,594
50%	3,120	3,340	3,649	2,464	1,250	683	491	368	311	334	690	1,550
25%	1,518	2,077	2,616	1,522	642	381	278	206	185	163	276	981
10%	948	1,505	1,992	1,024	431	279	188	154	135	113	196	483
5%	883	1,354	1,214	663	389	240	177	135	126	102	181	360
2%	496	1,119	1,018	547	318	120	166	115	117	92	141	245
0%	402	872	989	392	231	115	147	102	108	85	111	171
2010 Flows	3,194	3,374	4,618	2,451	2,615	1,164	360	301	159	198	290	485
2015 Flows	2,829	2,047	3,177	4,440	834	363	365	399	231	119	585	5,894

**Gage#: 03160112**      **Name: Upper Black Warrior**

Period of Record: Jan-1975 - Dec-2014  
Drainage Area: 1,245 square miles

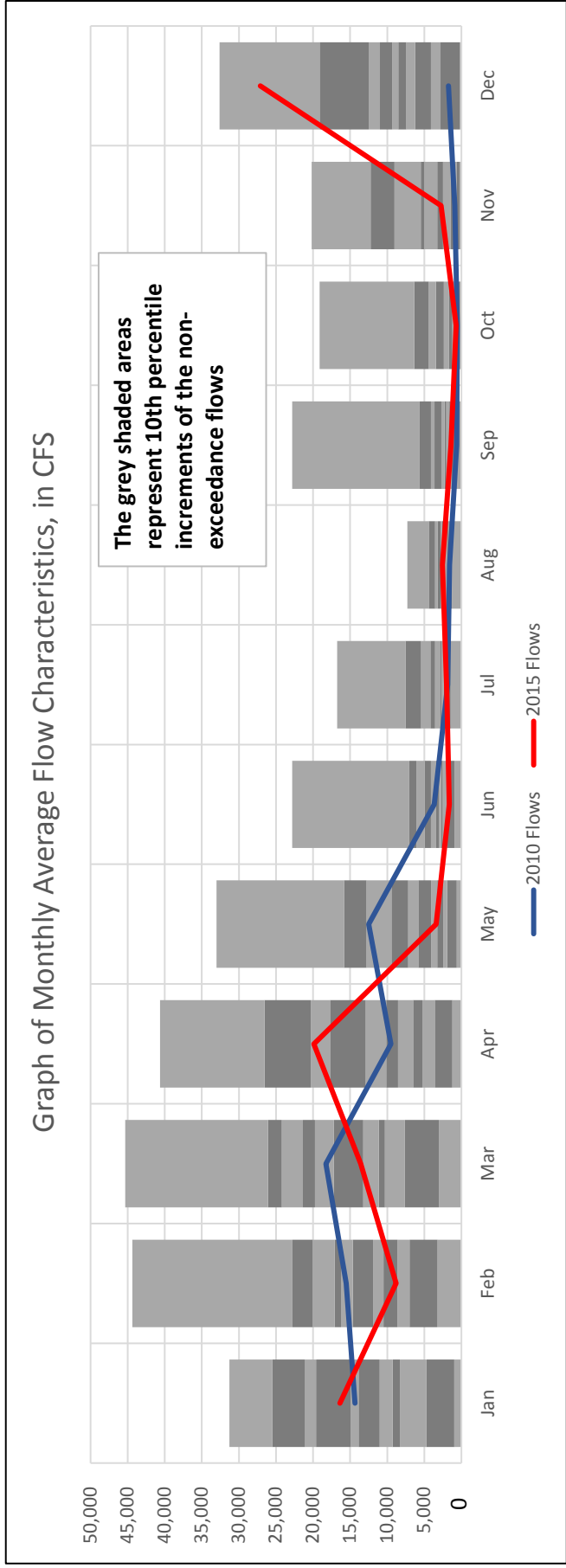

**MONTHLY AVERAGE AND NON-EXCEEDANCE STATISTICS, in CFS**

	<u>Jan</u>	<u>Feb</u>	<u>Mar</u>	<u>Apr</u>	<u>May</u>	<u>Jun</u>	<u>Jul</u>	<u>Aug</u>	<u>Sep</u>	<u>Oct</u>	<u>Nov</u>	<u>Dec</u>
Average	14,488	14,994	17,118	13,232	8,118	4,710	4,008	2,848	3,583	3,129	5,015	9,505
100%	31,290	44,360	45,340	40,620	33,030	22,810	16,750	7,294	22,800	19,120	20,180	32,610
98%	30,182	30,406	32,228	34,942	29,512	15,845	11,365	6,159	14,423	15,033	15,820	24,482
95%	29,063	25,330	28,502	30,025	23,865	11,553	9,429	5,601	10,436	10,954	13,431	22,000
90%	25,498	22,777	26,054	26,530	15,812	7,038	7,558	4,393	5,625	6,362	12,246	19,101
75%	20,150	18,473	23,690	19,238	11,090	5,791	4,974	3,424	3,897	4,143	6,447	11,930
50%	13,850	14,640	17,200	10,117	5,813	3,423	2,809	2,576	2,267	1,652	3,251	8,515
25%	8,905	9,828	10,623	5,457	3,118	2,608	2,145	1,881	1,564	811	1,104	5,145
10%	4,687	6,998	7,621	3,585	1,943	1,965	1,768	1,616	1,317	359	676	2,811
5%	3,395	5,874	4,656	2,735	1,289	1,880	1,489	1,526	1,210	254	625	1,694
2%	2,483	5,157	3,599	1,585	1,124	1,342	1,479	1,344	929	216	349	878
0%	976	3,232	3,028	1,236	644	946	1,456	1,271	647	194	253	231
2010 Flows	14,350	15,540	18,270	9,488	12,510	3,663	1,870	1,589	647	557	883	1,727
2015 Flows	16,400	8,805	13,590	19,880	3,417	1,629	2,018	2,559	1,421	709	2,740	27,110

**Gage#: 03160113 Name: Lower Black Warrior**

Period of Record: Jan-1975 - Dec-2014  
Drainage Area: 1,452 square miles

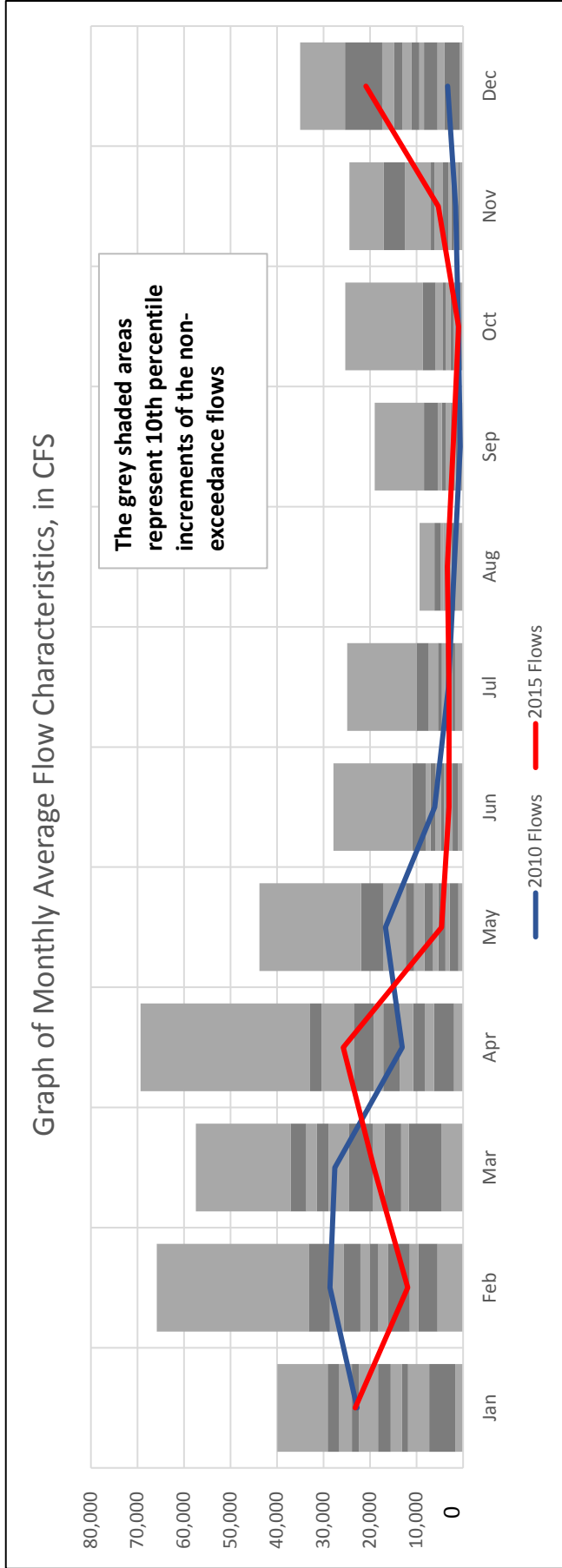

**MONTHLY AVERAGE AND NON-EXCEEDANCE STATISTICS, in CFS**

	Jan	Feb	Mar	Apr	May	Jun	Jul	Aug	Sep	Oct	Nov	Dec
Average	19,261	21,568	24,340	19,467	11,144	6,487	5,629	3,719	4,330	4,332	6,692	12,795
100%	39,908	65,835	57,449	69,339	43,771	27,877	24,899	9,366	18,986	25,316	24,407	35,031
98%	38,599	44,136	42,518	54,707	38,958	22,911	20,233	8,344	15,610	18,189	20,886	32,419
95%	36,781	36,903	38,188	38,033	27,923	18,601	17,309	7,289	14,039	13,912	18,095	30,951
90%	29,106	33,197	37,084	32,898	21,965	10,915	10,002	6,165	8,393	8,662	17,060	25,393
75%	25,577	26,771	32,891	26,984	13,578	7,287	6,747	4,497	4,794	5,677	7,471	15,412
50%	18,292	20,002	24,509	17,178	8,267	4,815	3,779	3,350	2,748	2,693	4,321	11,084
25%	12,930	13,802	16,310	9,654	4,155	3,624	2,742	2,315	1,956	1,369	2,337	7,125
10%	7,274	9,616	11,678	6,275	2,885	2,255	2,276	1,910	1,594	897	1,054	3,956
5%	5,059	8,160	7,635	4,591	1,982	1,696	1,997	1,799	1,389	711	949	3,118
2%	3,171	6,323	5,101	2,561	1,495	1,356	1,822	1,639	1,170	658	759	2,408
0%	1,653	5,495	4,678	1,955	1,037	1,117	1,716	1,631	618	569	705	782
2010 Flows	22,761	28,614	27,558	13,078	16,663	6,117	3,170	1,924	618	994	1,617	3,297
2015 Flows	23,172	11,915	19,185	25,760	4,622	3,032	3,042	3,379	2,138	969	5,342	20,882

**Gage#: 03160201**      **Name: Middle Tombigbee-Chickasaw**

Period of Record: Jan-1975 - Dec-2014  
Drainage Area: 2,043 square miles

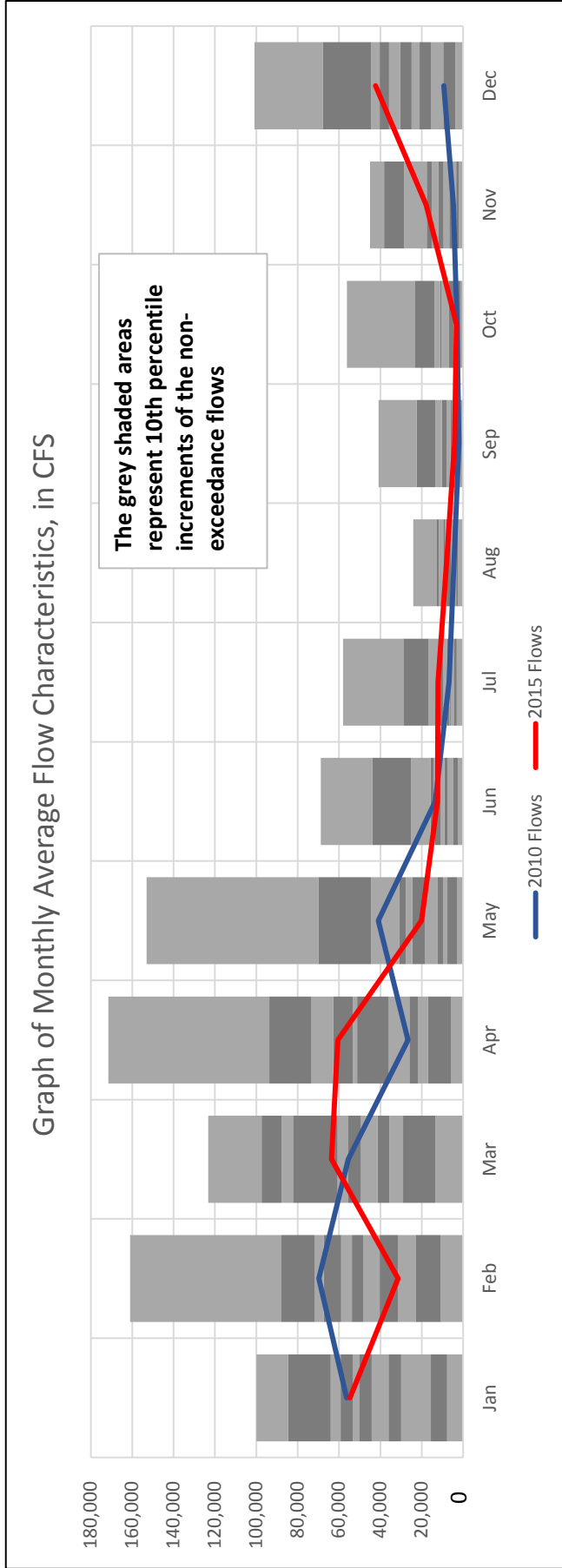

**MONTHLY AVERAGE AND NON-EXCEEDANCE STATISTICS, in CFS**

	Jan	Feb	Mar	Apr	May	Jun	Jul	Aug	Sep	Oct	Nov	Dec
Average	49,007	56,247	61,449	52,415	30,815	17,597	12,765	8,134	9,364	10,602	15,895	34,067
100%	99,910	161,100	123,300	171,600	153,100	68,860	58,070	24,140	40,870	56,230	45,010	100,900
98%	97,710	134,346	118,386	153,114	102,509	57,425	41,768	22,377	34,880	43,446	43,388	92,180
95%	87,552	94,272	115,100	132,225	73,544	49,868	34,054	16,503	24,555	29,894	41,211	75,328
90%	84,671	87,913	97,375	93,764	70,043	43,754	28,904	12,681	22,501	23,507	38,183	67,948
75%	62,225	70,083	85,503	64,905	40,630	18,078	12,753	10,515	11,293	12,683	22,060	41,873
50%	50,270	53,830	55,515	51,230	24,440	13,545	7,881	7,943	6,150	6,830	11,925	30,490
25%	32,413	36,453	39,713	25,325	10,255	8,578	6,293	4,373	3,774	3,682	5,357	18,668
10%	15,654	22,787	29,012	16,896	7,545	4,993	4,505	3,296	2,911	2,711	3,395	9,535
5%	11,349	19,679	23,267	13,509	4,653	3,783	4,260	2,729	2,267	1,845	2,727	7,655
2%	7,720	15,626	15,131	6,756	4,109	2,526	3,221	2,492	2,134	1,484	2,344	5,027
0%	7,689	10,790	13,470	5,781	2,866	2,416	3,132	2,353	2,037	1,401	1,973	3,754
2010 Flows	56,280	69,760	55,550	26,640	40,960	13,440	6,764	4,428	2,037	2,909	4,663	9,296
2015 Flows	54,740	31,440	63,650	60,610	20,160	12,450	12,080	8,054	4,197	3,222	17,820	42,310



**Gage#: 03160202**      **Name: Sucarnoochee River**

Period of Record: Jan-1975 - Dec-2014  
Drainage Area: 382 square miles

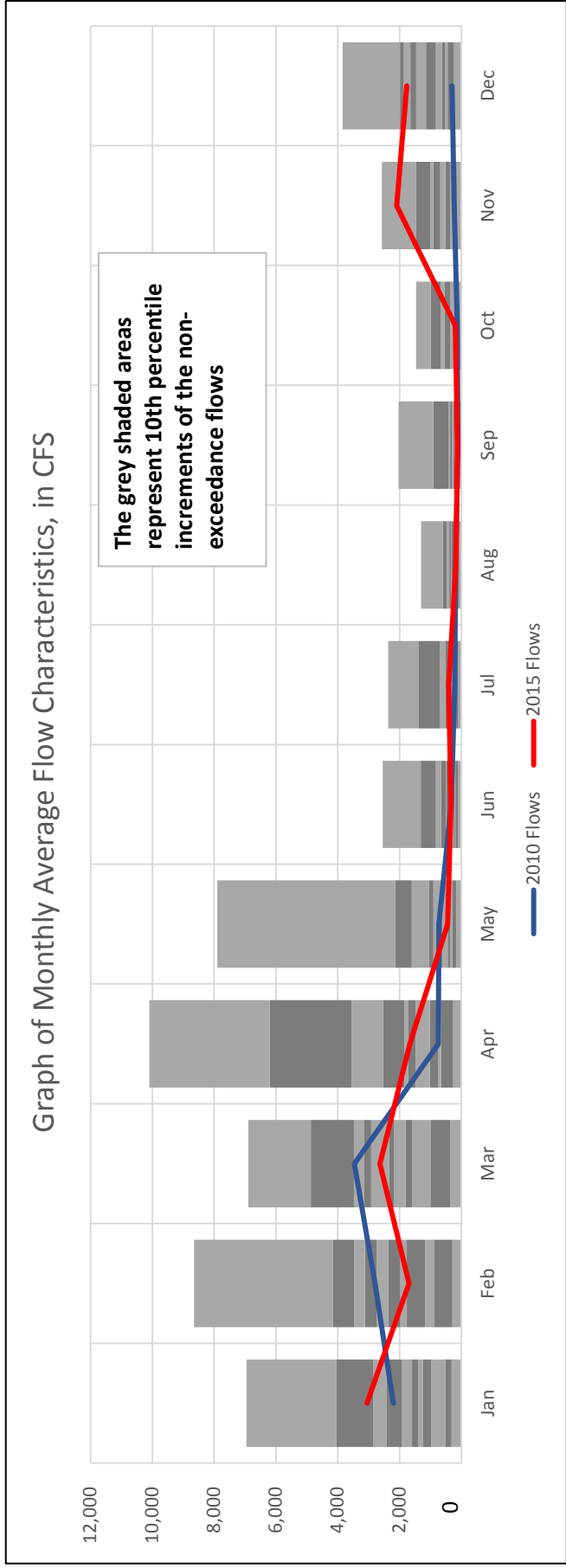

**MONTHLY AVERAGE AND NON-EXCEEDANCE STATISTICS, in CFS**

	Jan	Feb	Mar	Apr	May	Jun	Jul	Aug	Sep	Oct	Nov	Dec
Average	2,080	2,580	2,731	2,436	1,147	643	574	359	391	441	729	1,258
100%	6,955	8,648	6,896	10,093	7,899	2,548	2,372	1,303	2,034	1,464	2,575	3,841
98%	6,199	6,877	6,475	8,966	5,137	2,411	2,191	1,104	1,525	1,252	2,423	3,365
95%	5,635	5,420	6,205	6,843	3,182	2,193	2,044	721	1,171	1,173	2,326	2,741
90%	4,040	4,152	4,873	6,204	2,138	1,318	1,376	600	902	995	1,478	1,986
75%	2,553	3,215	3,283	2,878	1,146	717	613	441	380	589	939	1,719
50%	1,600	2,364	2,341	1,713	694	477	330	312	269	281	520	1,143
25%	1,144	1,348	1,744	838	413	236	222	199	176	189	266	605
10%	526	870	1,001	660	286	201	173	140	131	151	193	445
5%	457	655	647	364	238	149	155	133	118	130	173	310
2%	385	530	527	284	175	127	139	105	104	115	169	286
0%	318	295	356	270	158	115	96	87	76	84	155	239
2010 Flows	2,203	2,797	3,464	747	725	330	213	185	112	131	228	299
2015 Flows	3,055	1,696	2,635	1,666	446	342	405	175	128	198	2,093	1,764

# Gage#: 03160203 Name: Lower Tombigbee River

Period of Record: Jan-1975 - Dec-2014  
Drainage Area: 1,615 square miles

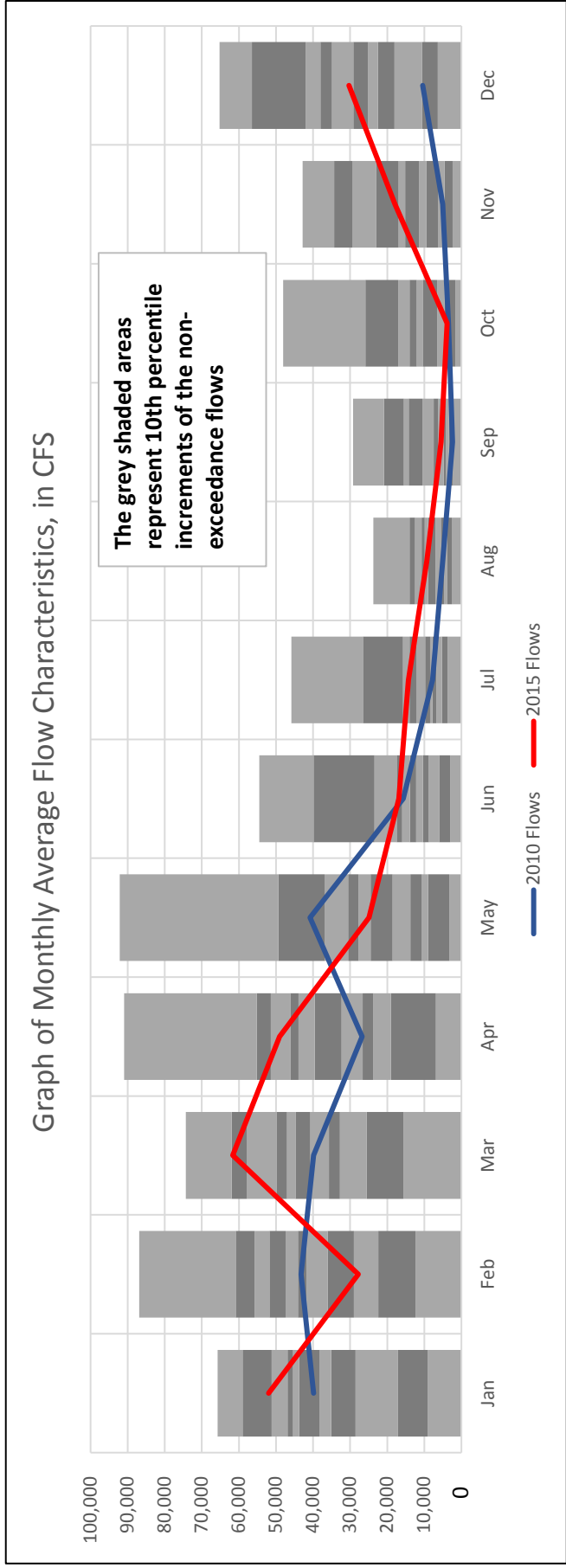

**MONTHLY AVERAGE AND NON-EXCEEDANCE STATISTICS, in CFS**

	Jan	Feb	Mar	Apr	May	Jun	Jul	Aug	Sep	Oct	Nov	Dec
Average	40,576	43,957	44,387	38,581	26,463	17,447	13,157	8,977	10,153	12,453	17,169	31,505
100%	65,762	86,887	74,348	90,911	92,128	54,515	45,816	23,768	29,226	48,096	42,848	65,236
98%	65,715	80,965	73,363	80,395	71,181	49,317	36,250	21,565	26,400	45,650	39,060	64,708
95%	65,475	67,139	66,267	72,573	55,107	42,216	31,581	15,108	24,618	37,927	37,649	61,885
90%	58,987	60,831	61,994	55,200	49,331	39,825	26,586	13,972	20,846	25,910	34,342	56,467
75%	50,113	54,538	57,092	47,698	32,426	19,851	14,689	11,645	14,557	14,823	26,097	39,973
50%	43,773	44,093	44,709	39,533	24,506	13,883	9,767	8,936	7,452	10,427	15,155	29,146
25%	32,190	32,541	34,219	25,650	11,660	9,926	7,407	4,979	4,428	4,483	6,476	20,820
10%	17,115	22,430	25,545	19,034	8,920	5,974	5,278	3,802	3,374	3,405	4,505	10,685
5%	13,082	20,399	22,301	12,213	5,540	5,180	4,365	3,245	2,641	2,675	4,101	9,019
2%	10,913	17,974	16,835	8,754	4,887	3,098	3,836	2,771	2,530	1,752	3,225	6,693
0%	9,097	12,391	15,616	6,894	3,270	3,060	3,741	2,590	2,393	1,666	2,362	6,392
2010 Flows	39,853	43,230	39,892	26,772	40,833	15,694	7,752	5,002	2,393	3,463	5,056	10,411
2015 Flows	51,965	27,833	61,662	49,024	24,901	16,853	14,267	9,332	5,467	3,855	17,923	30,297

**Gage#: 03160204**      **Name: Mobile-Tensaw**

Period of Record: Jan-1975 - Dec-2014  
Drainage Area: 489 square miles

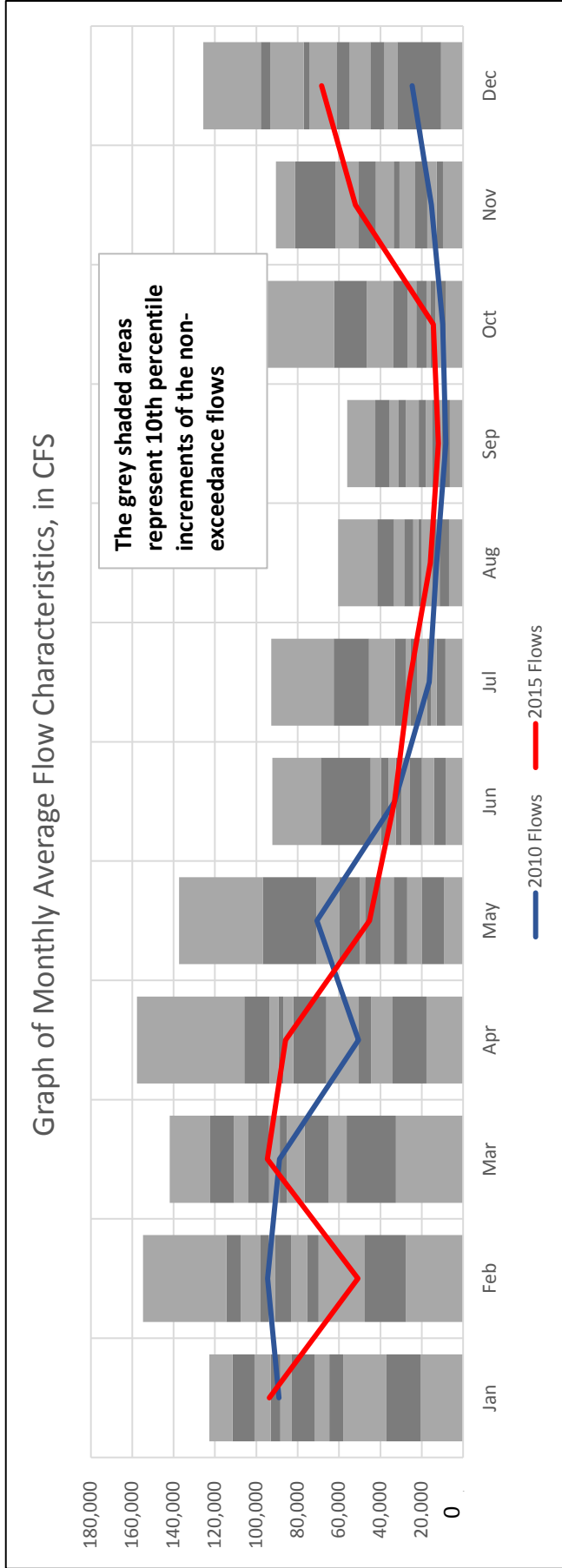

**MONTHLY AVERAGE AND NON-EXCEEDANCE STATISTICS, in CFS**

	Jan	Feb	Mar	Apr	May	Jun	Jul	Aug	Sep	Oct	Nov	Dec
Average	77,859	87,000	89,446	74,176	51,872	36,345	31,839	24,435	24,786	30,920	40,786	63,819
100%	122,749	154,844	141,875	157,665	137,332	92,254	92,823	60,420	56,100	110,053	90,507	125,674
98%	119,967	136,323	140,231	144,444	121,767	90,478	83,615	56,683	53,354	97,266	89,519	117,694
95%	118,822	124,891	134,099	113,666	104,216	79,699	80,936	52,987	49,968	81,090	84,431	106,393
90%	111,521	114,518	122,339	105,759	96,894	68,804	62,539	41,579	42,509	62,467	81,258	97,823
75%	95,084	102,507	108,284	90,541	68,480	40,891	41,988	30,776	33,356	36,029	55,611	82,511
50%	83,032	91,063	88,674	82,130	47,350	32,552	25,262	21,615	21,504	22,608	33,509	61,236
25%	60,663	73,182	73,037	46,784	29,540	22,823	16,001	13,853	13,070	13,854	19,135	40,808
10%	37,237	47,566	56,311	34,091	19,828	13,934	12,751	11,327	10,362	10,759	12,855	31,819
5%	28,617	45,548	50,840	31,652	18,332	12,599	10,059	10,310	9,526	9,839	12,020	22,172
2%	21,208	32,843	35,160	19,386	13,964	10,754	9,564	9,202	7,931	9,340	11,196	17,580
0%	20,473	27,676	32,460	17,781	9,137	8,398	8,560	6,749	6,408	8,238	9,782	10,706
2010 Flows	89,110	94,540	88,810	50,570	70,750	33,070	16,373	12,843	8,361	9,849	15,340	24,690
2015 Flows	93,668	50,885	94,658	85,907	45,208	33,110	26,013	15,879	11,954	14,429	52,040	68,420

**Gage#: 03160205 Name: Mobile Bay**

Period of Record: Jan-1975 - Dec-2014  
Drainage Area: 909 square miles

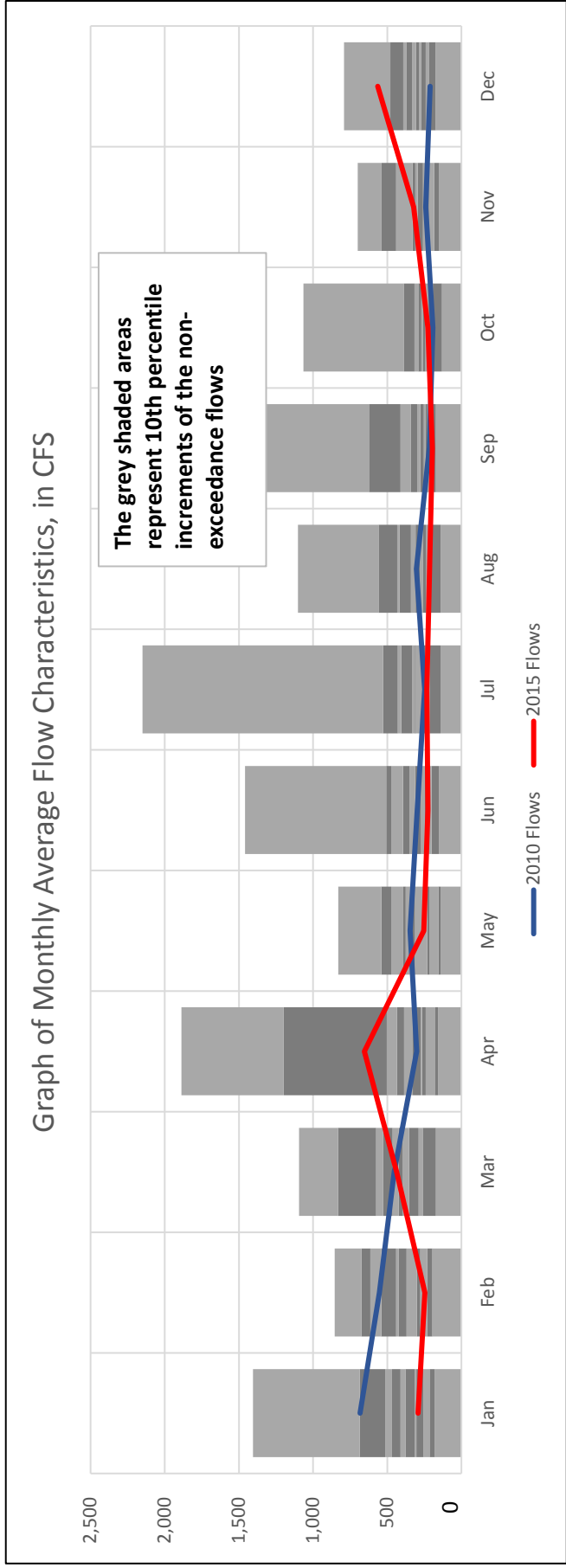

**MONTHLY AVERAGE AND NON-EXCEEDANCE STATISTICS, in CFS**

	Jan	Feb	Mar	Apr	May	Jun	Jul	Aug	Sep	Oct	Nov	Dec
Average	431	440	476	473	356	359	401	360	371	288	323	333
100%	1,405	854	1,094	1,887	829	1,459	2,149	1,101	1,708	1,065	699	792
98%	1,082	805	977	1,789	797	828	1,241	803	1,030	668	645	633
95%	891	766	920	1,302	741	550	862	654	811	490	603	556
90%	686	672	831	1,199	541	506	528	558	624	386	539	478
75%	487	568	544	474	395	442	416	427	385	299	350	386
50%	377	422	424	327	346	313	314	309	277	261	294	307
25%	287	284	309	246	225	234	256	251	233	211	222	251
10%	215	230	261	179	155	201	211	218	215	192	182	220
5%	213	217	206	169	146	168	204	160	198	169	172	190
2%	194	197	189	159	141	153	182	150	187	156	164	184
0%	179	196	171	158	141	151	141	139	172	132	150	175
2010 Flows	683	553	453	302	346	298	249	303	216	192	241	211
2015 Flows	292	246	437	654	253	225	234	214	196	226	322	564

Gage#: 03170002 Name: Upper Chickasawhay

Period of Record: Jan-1975 - Dec-2014  
Drainage Area: 65 square miles

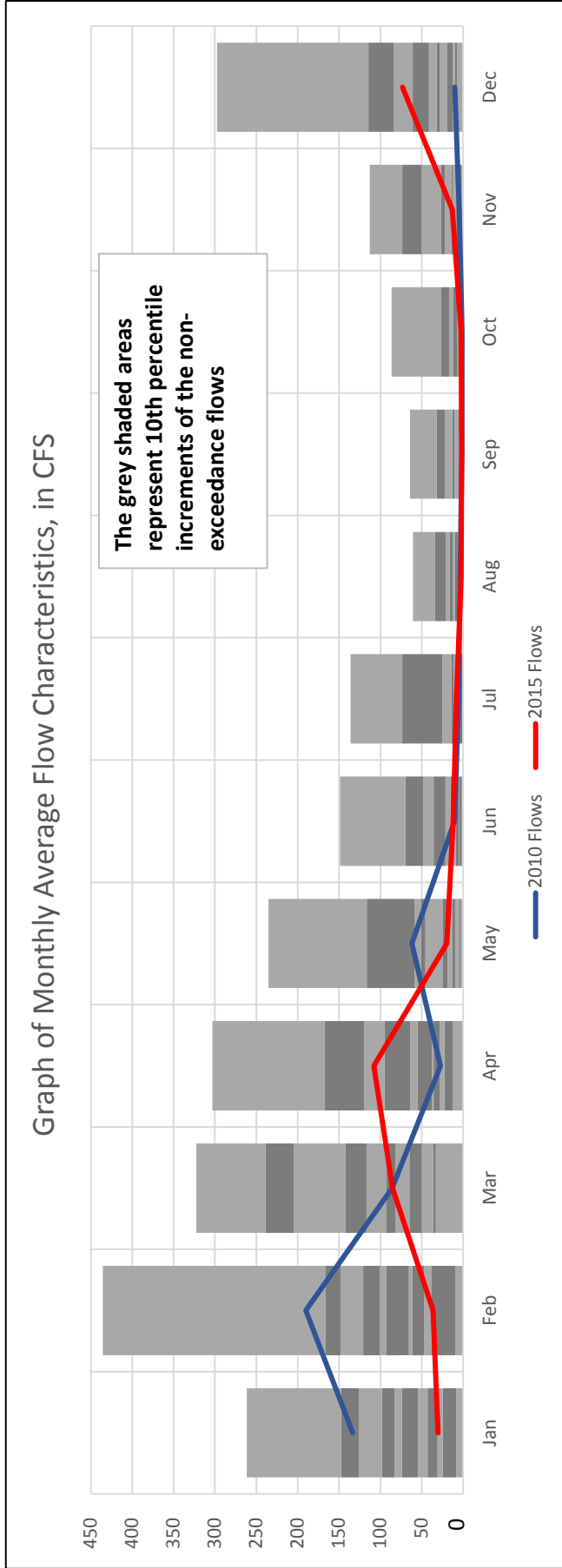

**MONTHLY AVERAGE AND NON-EXCEEDANCE STATISTICS, in CFS**

	Jan	Feb	Mar	Apr	May	Jun	Jul	Aug	Sep	Oct	Nov	Dec
Average	83	105	121	80	44	30	24	14	14	12	28	53
100%	262	435	322	303	235	149	136	61	64	87	113	297
98%	247	295	312	278	176	132	134	53	61	46	112	174
95%	204	248	265	250	145	103	120	44	57	33	99	138
90%	148	167	239	168	117	70	74	34	32	27	73	114
75%	118	141	155	105	54	40	19	17	17	15	31	75
50%	74	93	93	55	24	15	11	10	6.1	6.8	14	32
25%	36	56	57	32	11	6.7	7.0	4.2	3.7	3.7	7.2	17
10%	25	39	36	23	5.1	4.3	4.7	2.7	2.3	2.1	4.3	10
5%	14	24	35	14	4.6	3.2	2.9	1.8	2.1	1.3	3.3	9.2
2%	13	20	34	13	3.5	2.1	1.8	1.6	1.3	1.2	2.9	8.5
0%	8.5	9.1	33	13	3.0	1.8	1.1	1.6	1.1	0.8	2.1	7.1
2010 Flows	133	190	86	27	62	10	5.3	3.8	1.3	1.3	4.7	10
2015 Flows	30	36	85	108	20	12	8.1	2.3	1.8	2.3	13	73

Gage#: 03170008 Name: Escatawpa

Period of Record: Jan-1975 - Dec-2014  
Drainage Area: 703 square miles

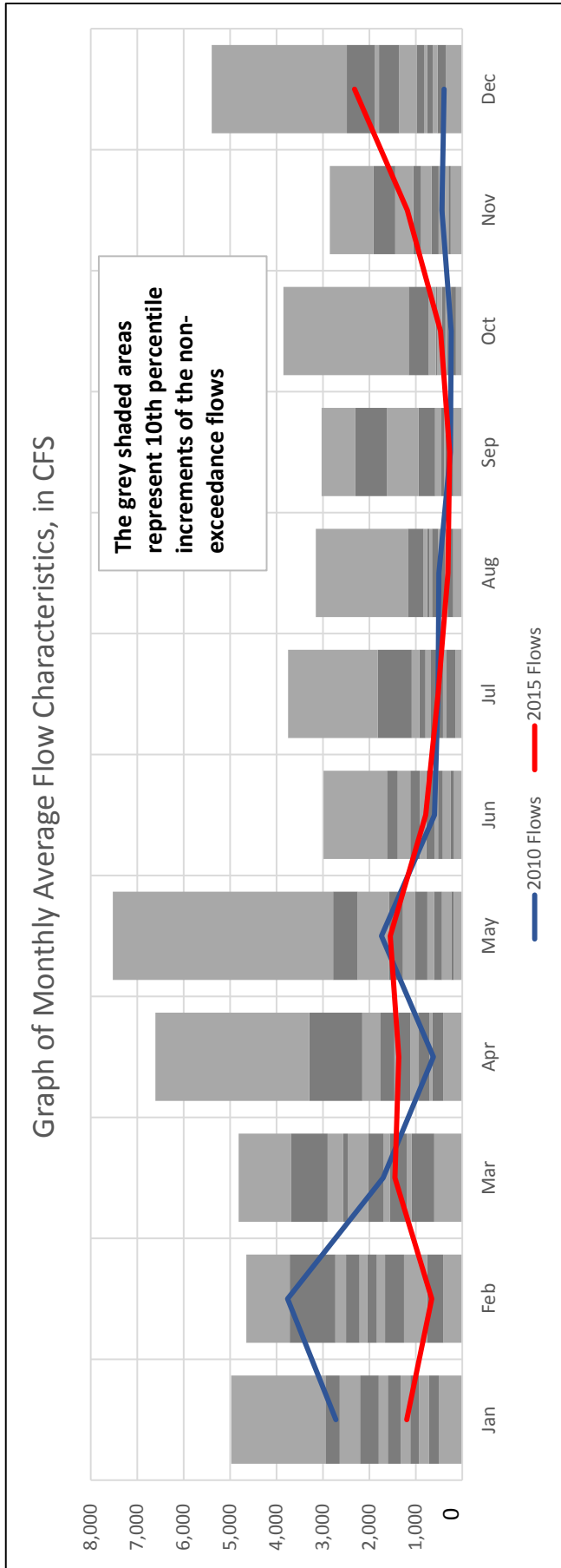

**MONTHLY AVERAGE AND NON-EXCEEDANCE STATISTICS, in CFS**

	Jan	Feb	Mar	Apr	May	Jun	Jul	Aug	Sep	Oct	Nov	Dec
Average	1,785	2,127	2,180	1,721	1,430	924	911	750	894	684	924	1,350
100%	4,974	4,652	4,815	6,605	7,525	2,989	3,751	3,152	3,030	3,851	2,854	5,396
98%	4,010	4,252	4,187	6,566	5,408	2,824	3,543	2,587	3,015	2,859	2,846	3,390
95%	3,701	3,780	3,991	3,607	3,691	1,964	2,022	1,648	2,554	2,271	2,464	2,727
90%	2,945	3,715	3,692	3,293	2,781	1,620	1,825	1,170	2,304	1,153	1,913	2,484
75%	2,404	2,583	2,711	1,922	1,737	1,288	1,018	797	1,338	685	1,156	1,836
50%	1,601	2,048	2,028	1,366	1,011	774	674	650	452	437	665	981
25%	1,029	1,387	1,450	837	528	477	442	418	337	320	395	683
10%	721	754	1,090	642	240	256	350	313	292	242	299	535
5%	592	610	922	618	216	223	262	277	258	220	262	498
2%	501	517	851	528	191	195	227	246	240	197	259	383
0%	497	408	606	411	187	180	152	195	194	136	251	349
2010 Flows	2,722	3,761	1,707	621	1,740	599	520	502	258	238	438	392
2015 Flows	1,196	656	1,447	1,367	1,548	788	520	306	272	471	1,186	2,320

**Gage#: 03170009 Name: Mississippi Coastal**

Period of Record: Jan-1975 - Dec-2014  
Drainage Area: 101 square miles

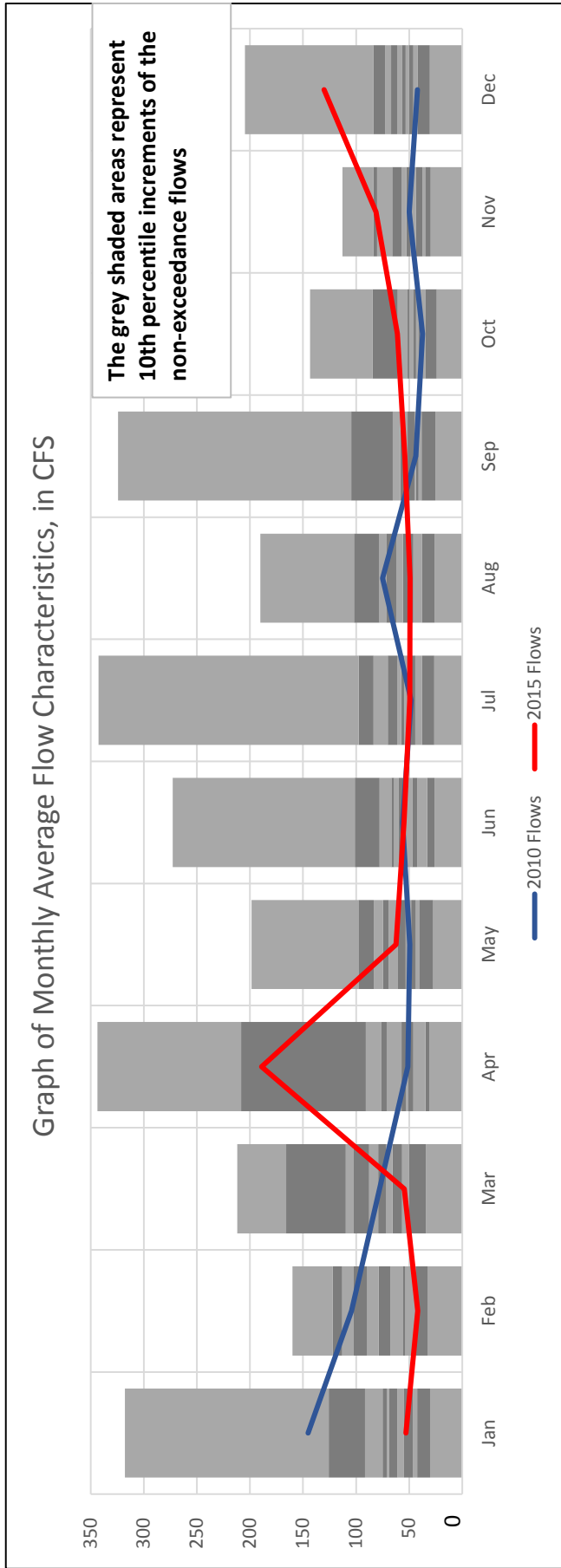

**MONTHLY AVERAGE AND NON-EXCEEDANCE STATISTICS, in CFS**

	Jan	Feb	Mar	Apr	May	Jun	Jul	Aug	Sep	Oct	Nov	Dec
Average	78	82	91	88	68	70	74	64	65	53	58	63
100%	318	160	212	344	198	273	343	190	324	143	113	205
98%	215	141	206	333	165	226	232	131	190	126	111	122
95%	147	133	194	302	136	171	162	106	151	100	93	90
90%	126	122	166	208	98	101	98	102	105	84	84	84
75%	79	106	107	81	80	70	76	76	60	56	79	70
50%	69	79	79	57	60	60	57	56	52	46	53	57
25%	49	54	60	49	45	46	48	47	42	40	40	47
10%	42	44	50	35	41	33	38	38	38	35	35	42
5%	36	43	41	34	29	30	36	31	36	33	32	41
2%	34	37	36	33	28	29	32	27	32	29	31	35
0%	30	33	34	31	27	26	27	26	25	24	30	31
2010 Flows	145	104	78	51	49	56	48	75	44	37	50	42
2015 Flows	53	42	55	189	62	55	49	49	54	61	81	130

**Gage#: 06020001**      **Name: Middle Tennessee-Chickamauga**

Period of Record: Jan-1975 - Dec-2014  
Drainage Area: 54 square miles

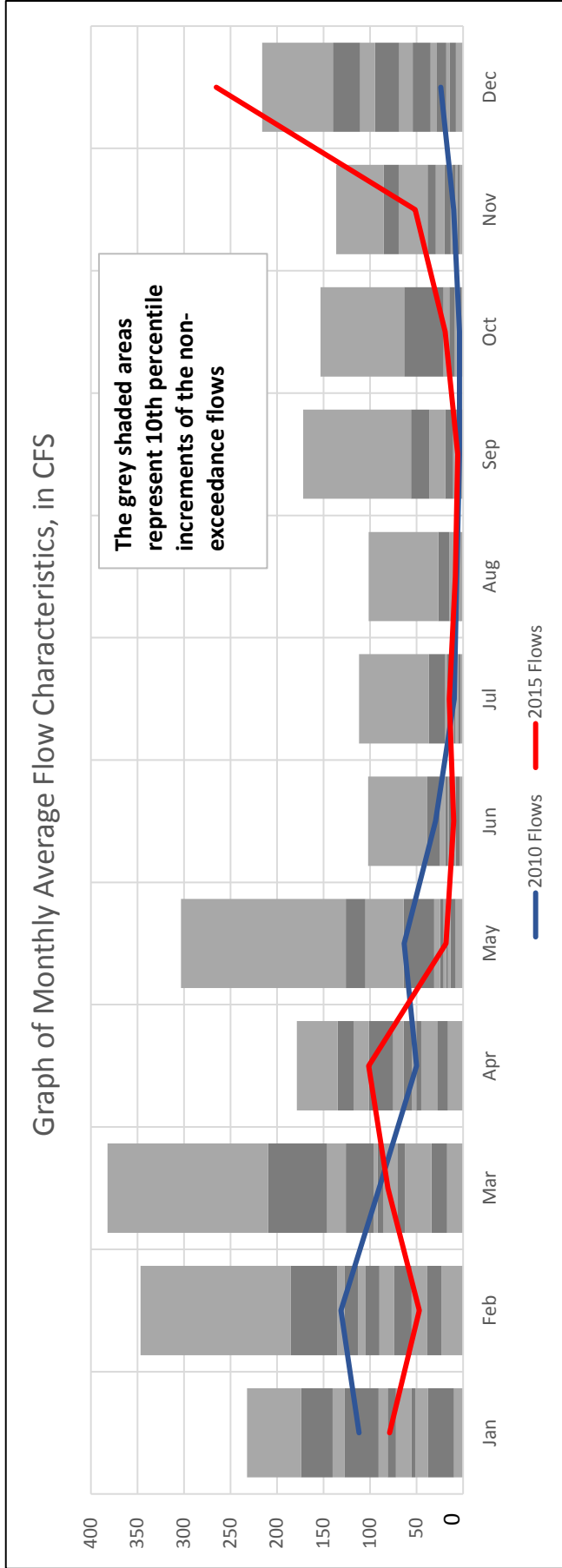

**MONTHLY AVERAGE AND NON-EXCEEDANCE STATISTICS, in CFS**

	Jan	Feb	Mar	Apr	May	Jun	Jul	Aug	Sep	Oct	Nov	Dec
Average	96	109	110	77	55	21	18	14	23	19	37	68
100%	232	346	382	179	303	102	112	101	172	153	136	216
98%	231	245	272	173	208	83	89	70	126	96	136	189
95%	217	192	221	150	154	54	58	40	77	69	123	168
90%	174	185	209	135	126	39	37	27	56	63	86	140
75%	130	130	134	109	71	23	18	13	23	17	62	101
50%	81	105	92	64	25	15	9.4	7.8	9.0	7.2	20	54
25%	53	66	68	47	17	11	6.8	5.6	5.5	5.0	10	24
10%	38	39	34	28	13	7.7	5.4	3.7	4.1	3.7	5.8	14
5%	22	27	28	19	12	6.3	4.2	3.0	3.5	3.3	4.4	12
2%	16	24	22	17	10	4.1	3.7	2.6	2.3	2.6	4.0	8.5
0%	10	23	17	16	8.0	3.8	3.1	2.5	2.3	1.9	3.5	7.9
2010 Flows	112	131	90	50	63	30	9.4	6.9	3.9	4.0	10	24
2015 Flows	79	47	81	102	18	10	15	8.4	5.8	19	51	265



# Name: Guntersville Lake

**Gage#: 06030001**

Period of Record: Jan-1975 - Dec-2014  
Drainage Area: 1,647 square miles

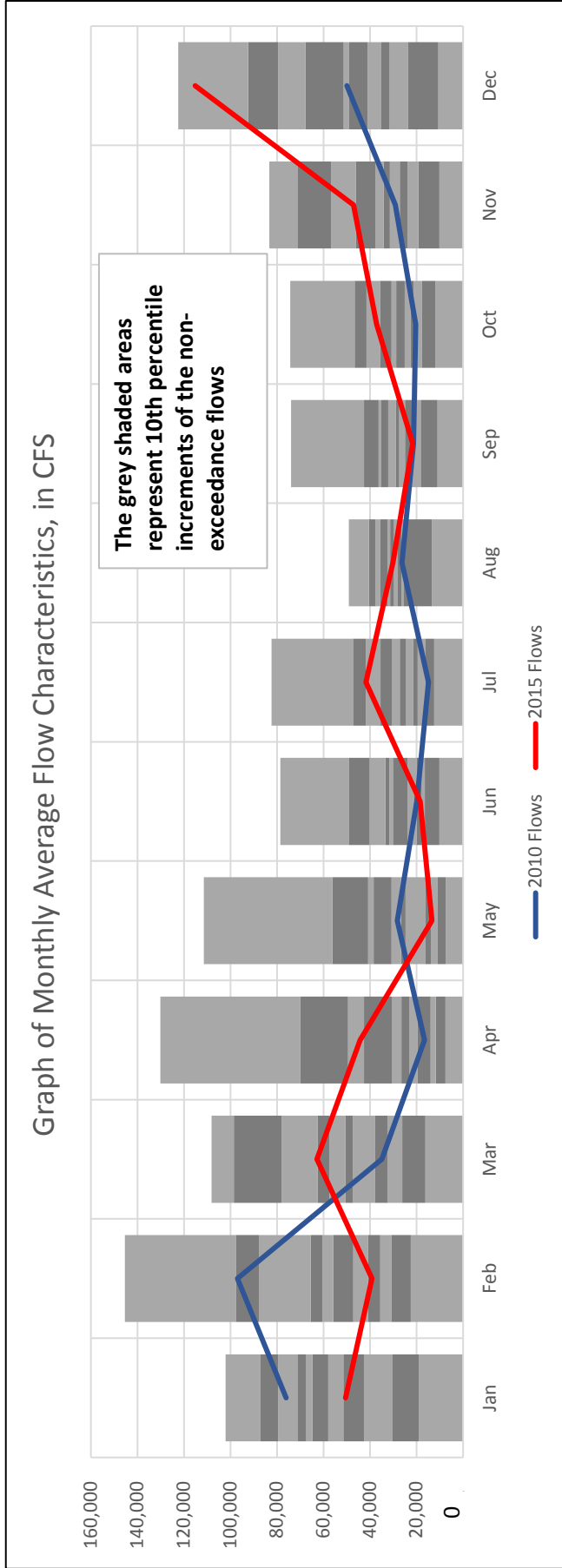

### MONTHLY AVERAGE AND NON-EXCEEDANCE STATISTICS, in CFS

	Jan	Feb	Mar	Apr	May	Jun	Jul	Aug	Sep	Oct	Nov	Dec
<b>Average</b>	60,929	60,456	54,997	34,806	32,322	30,482	31,023	31,921	30,548	31,045	39,025	53,572
<b>100%</b>	102,151	145,342	108,158	130,153	111,467	78,517	82,394	49,152	73,924	74,316	83,237	122,442
<b>98%</b>	93,159	123,641	104,183	95,125	107,210	69,252	68,937	44,840	54,448	58,709	77,150	108,536
<b>95%</b>	87,383	106,015	100,685	79,654	82,964	53,142	53,996	43,600	45,537	51,648	73,363	100,884
<b>90%</b>	87,033	97,753	98,555	69,933	56,152	48,999	47,147	40,431	42,587	46,572	71,019	92,406
<b>75%</b>	76,416	73,193	63,830	48,097	39,514	36,657	38,741	36,275	35,806	38,711	50,755	73,442
<b>50%</b>	64,683	55,854	50,486	26,556	26,677	30,195	27,266	31,341	29,038	28,779	34,260	48,958
<b>25%</b>	49,236	37,501	34,627	16,045	15,328	19,462	19,965	26,754	24,133	22,137	25,825	34,436
<b>10%</b>	30,248	30,833	26,103	11,746	10,893	16,472	16,146	25,468	18,211	17,699	19,197	23,806
<b>5%</b>	20,542	28,995	19,359	10,138	10,022	13,955	14,926	23,906	16,979	16,253	16,991	20,871
<b>2%</b>	20,106	24,588	18,111	9,547	8,058	11,036	14,345	14,777	12,173	12,518	11,056	15,513
<b>0%</b>	19,055	22,509	16,232	7,609	7,472	10,217	12,471	13,413	10,987	11,893	10,191	10,637
<b>2010 Flows</b>	76,130	96,996	34,923	16,609	28,325	19,867	14,874	26,314	21,251	20,388	29,106	49,903
<b>2015 Flows</b>	50,569	39,131	62,818	44,244	13,401	18,454	41,726	30,167	21,609	37,149	47,040	115,172

**Gage#: 06030002**      **Name: Wheeler Lake**

Period of Record: Jan-1975 - Dec-2014  
Drainage Area: 2,664 square miles

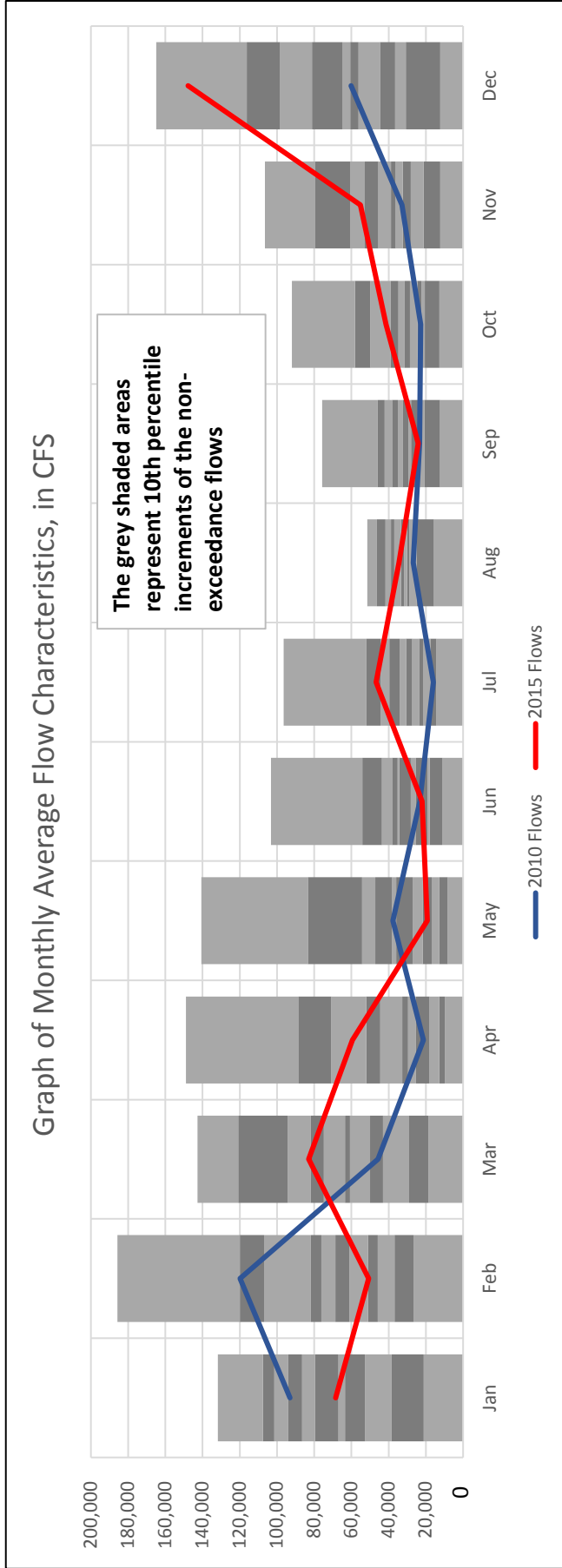

**MONTHLY AVERAGE AND NON-EXCEEDANCE STATISTICS, in CFS**

	Jan	Feb	Mar	Apr	May	Jun	Jul	Aug	Sep	Oct	Nov	Dec
Average	76,225	75,247	70,337	44,914	41,213	35,496	34,448	34,547	33,771	35,911	45,444	67,479
100%	131,827	185,671	142,768	148,861	140,598	103,247	96,492	51,491	75,785	92,065	106,553	164,906
98%	118,231	160,689	138,807	113,595	132,180	94,968	85,669	49,415	59,315	74,216	93,949	139,775
95%	110,475	132,409	126,697	102,865	105,439	60,233	61,962	48,288	53,365	66,971	83,511	128,593
90%	107,587	120,014	120,812	88,608	83,373	54,198	51,866	46,322	45,830	58,089	79,424	116,273
75%	97,229	101,406	86,416	62,847	48,406	42,025	42,037	39,800	40,105	45,318	57,061	93,631
50%	79,538	68,588	63,502	32,658	35,898	34,267	30,660	33,385	32,493	31,382	38,752	60,635
25%	61,576	47,570	46,682	21,302	20,380	22,704	22,780	29,627	26,602	22,744	29,470	42,096
10%	38,597	36,795	28,948	12,832	12,764	17,873	17,649	24,816	20,859	20,553	21,124	30,744
5%	23,235	33,340	23,640	11,270	11,514	16,729	16,053	23,641	20,083	17,736	20,174	24,773
2%	21,660	28,093	20,522	10,895	9,611	13,377	15,624	16,111	13,694	14,653	12,486	20,008
0%	21,097	26,676	18,693	9,754	8,248	11,285	14,361	15,672	12,465	12,710	12,368	12,332
2010 Flows	92,958	119,847	45,754	21,335	37,784	23,253	15,981	26,790	23,337	22,817	32,795	60,275
2015 Flows	68,423	50,803	82,979	59,529	19,237	22,016	46,817	34,418	24,174	41,388	55,108	147,782

Name: Lower Elk

Gage#: 06030004

Period of Record: Jan-1975 - Dec-2014  
Drainage Area: 249 square miles

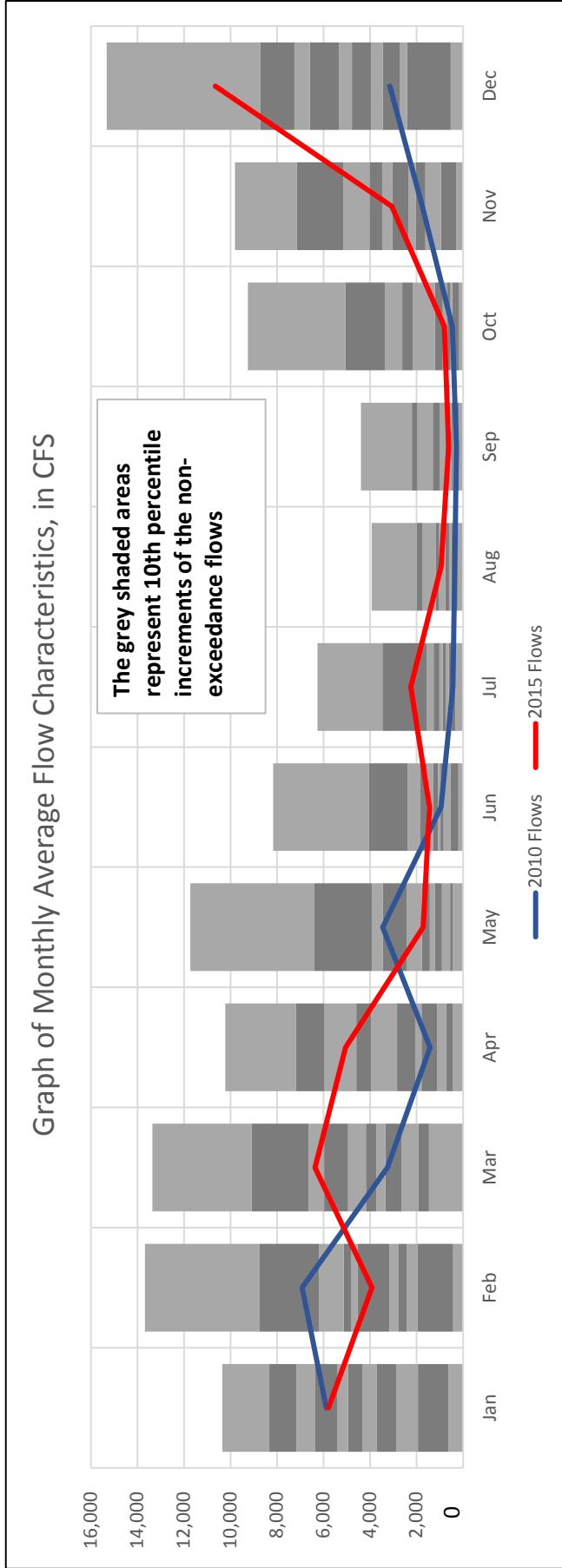

MONTHLY AVERAGE AND NON-EXCEEDANCE STATISTICS, in CFS

	Jan	Feb	Mar	Apr	May	Jun	Jul	Aug	Sep	Oct	Nov	Dec
Average	5,060	4,756	5,009	3,654	2,778	1,877	1,390	1,030	1,142	2,197	3,533	5,425
100%	10,350	13,680	13,360	10,220	11,721	8,158	6,260	3,928	4,389	9,255	9,809	15,320
98%	9,887	13,430	13,360	9,649	10,227	8,043	5,512	2,768	3,334	8,821	9,091	14,493
95%	8,859	12,676	11,223	8,941	8,456	5,027	4,719	2,236	2,957	6,555	8,198	14,023
90%	8,329	8,747	9,091	7,192	6,414	4,057	3,473	1,987	2,206	5,063	7,149	8,712
75%	6,844	5,446	6,201	5,332	3,522	2,030	1,374	1,323	1,511	3,001	4,917	6,733
50%	4,947	4,529	4,179	2,844	1,782	1,276	883	754	745	1,207	3,040	4,776
25%	3,198	2,694	2,998	1,652	1,092	913	556	469	478	620	1,947	2,976
10%	1,946	1,955	1,925	718	552	534	495	301	351	458	947	2,398
5%	971	1,289	1,629	571	472	294	436	282	329	299	762	1,591
2%	762	1,034	1,497	544	464	268	338	268	265	205	549	1,097
0%	629	430	1,464	452	445	201	329	241	186	188	301	532
2010 Flows	5,879	6,920	3,251	1,417	3,460	948	441	352	287	461	1,750	3,149
2015 Flows	5,781	3,916	6,361	5,048	1,713	1,439	2,251	948	621	809	3,065	10,650

**Gage#: 06030005**      **Name: Pickwick Lake**

Period of Record: Jan-1975 - Dec-2014  
Drainage Area: 1,411 square miles

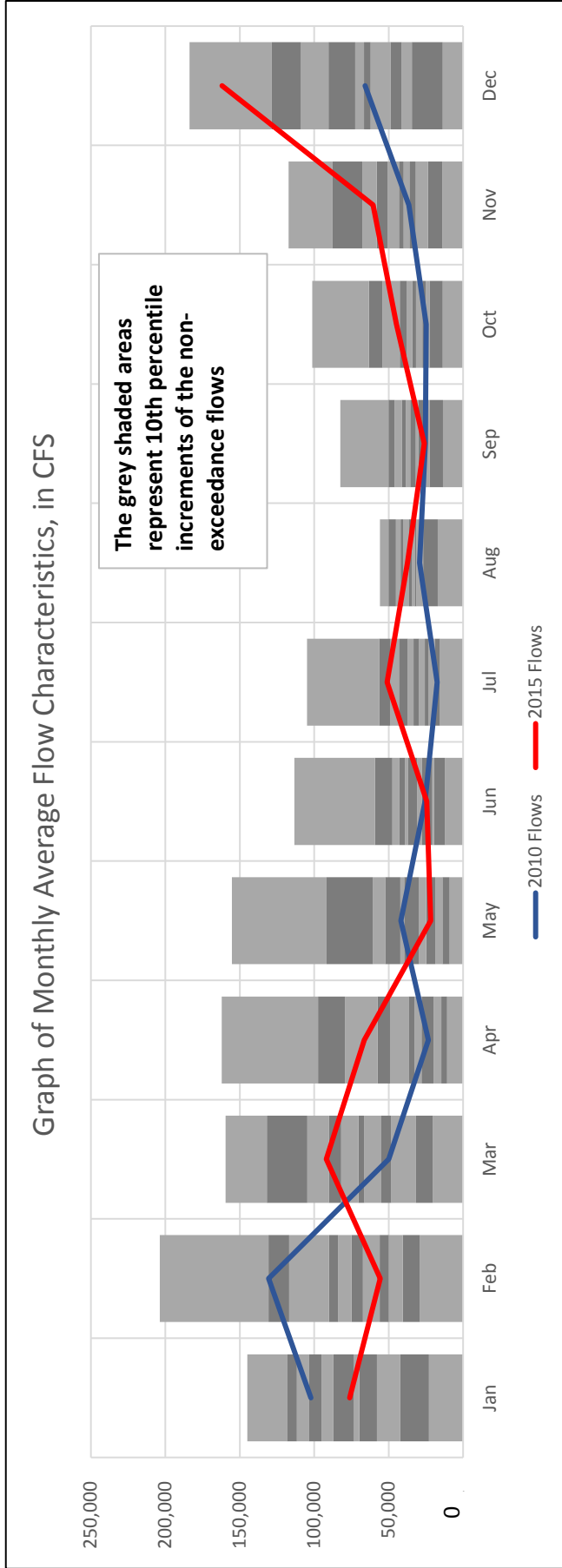

**MONTHLY AVERAGE AND NON-EXCEEDANCE STATISTICS, in CFS**

	<u>Jan</u>	<u>Feb</u>	<u>Mar</u>	<u>Apr</u>	<u>May</u>	<u>Jun</u>	<u>Jul</u>	<u>Aug</u>	<u>Sep</u>	<u>Oct</u>	<u>Nov</u>	<u>Dec</u>
Average	83,951	82,526	77,483	49,786	45,751	38,937	37,496	37,475	36,768	39,380	50,479	74,667
100%	145,014	203,689	159,623	162,179	155,290	113,336	104,859	55,886	82,527	101,348	117,192	183,668
98%	129,996	176,974	154,623	125,686	147,116	106,332	94,051	53,563	65,036	82,093	104,553	155,571
95%	121,970	145,304	138,811	113,145	115,204	65,456	67,260	52,407	58,152	74,758	92,324	140,941
90%	118,392	130,753	131,835	97,518	91,627	59,246	56,338	50,130	50,116	63,254	87,576	128,503
75%	108,471	112,232	95,643	69,074	53,888	45,872	45,573	43,052	43,835	49,294	63,875	103,298
50%	87,072	74,857	70,225	36,603	39,564	37,260	33,322	36,249	35,423	34,209	43,176	66,613
25%	68,709	52,439	51,093	25,146	22,903	24,852	24,880	32,142	28,951	25,073	33,298	46,418
10%	42,096	40,516	31,558	14,559	13,939	19,466	19,139	26,850	22,583	22,568	23,690	34,349
5%	25,191	36,289	25,970	12,359	12,544	18,485	17,433	25,655	21,899	19,519	22,235	27,205
2%	23,613	30,609	22,343	11,923	10,688	15,139	17,020	17,454	14,868	15,901	14,125	22,458
0%	22,973	29,105	20,446	10,697	9,015	12,251	15,585	16,993	13,525	13,785	13,904	13,755
2010 Flows	102,195	130,632	49,893	23,374	41,708	25,468	17,424	29,172	25,276	24,771	36,477	65,802
2015 Flows	76,182	55,652	91,936	66,306	21,768	24,357	50,952	37,304	26,173	44,678	60,423	161,898

**Gage#: 06030006**      **Name: Bear Creek**

Period of Record: Jan-1975 - Dec-2014  
Drainage Area: 795 square miles

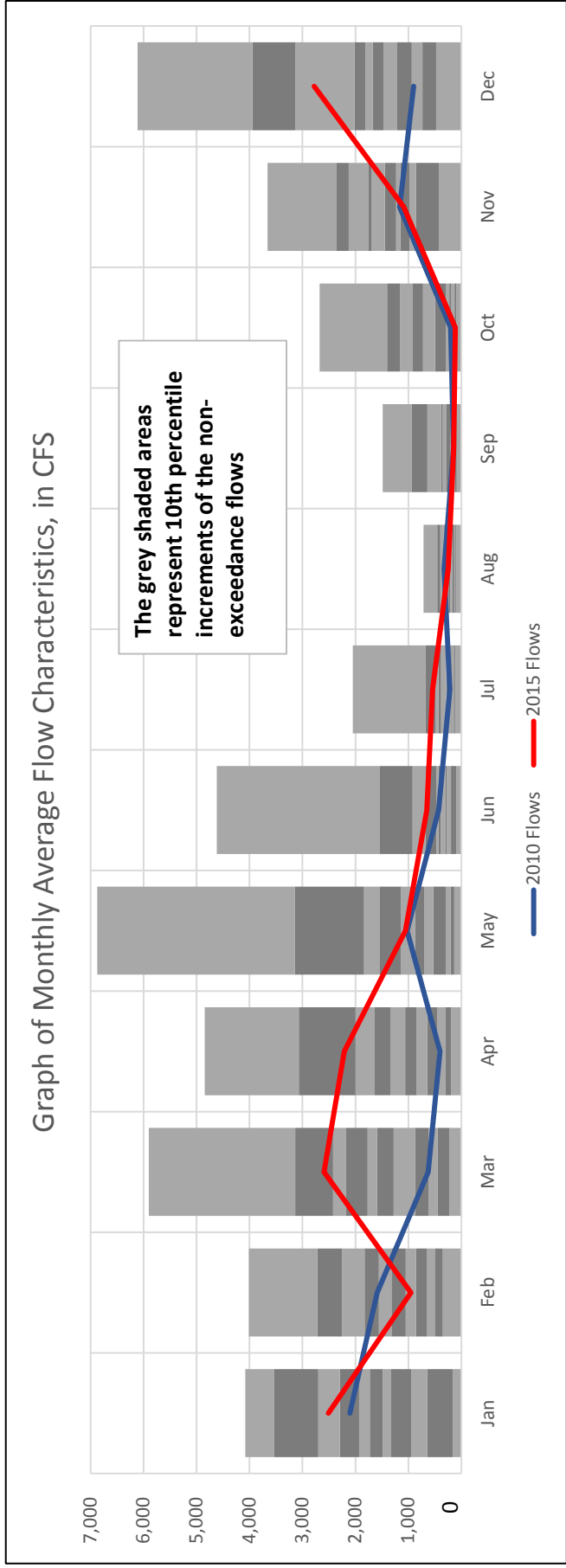

**MONTHLY AVERAGE AND NON-EXCEEDANCE STATISTICS, in CFS**

	Jan	Feb	Mar	Apr	May	Jun	Jul	Aug	Sep	Oct	Nov	Dec
Average	1,879	1,506	1,750	1,427	1,377	718	406	277	406	715	1,549	2,012
100%	4,078	4,010	5,903	4,843	6,872	4,618	2,048	716	1,487	2,674	3,660	6,111
98%	3,963	3,826	5,167	4,733	5,449	2,707	1,418	571	1,339	2,321	3,031	5,073
95%	3,850	3,635	4,626	3,839	3,963	2,158	1,003	475	1,242	2,175	2,519	4,512
90%	3,542	2,719	3,135	3,070	3,147	1,540	674	454	944	1,403	2,353	3,942
75%	2,518	2,117	2,276	1,889	1,685	823	476	365	499	1,097	1,911	2,483
50%	1,729	1,322	1,589	1,064	871	433	286	245	292	499	1,443	1,671
25%	1,148	793	698	542	386	293	196	149	139	219	1,084	1,116
10%	641	494	452	305	204	195	145	114	120	132	862	735
5%	299	393	378	224	181	148	132	107	104	125	661	580
2%	238	377	299	194	135	99	128	104	101	115	486	499
0%	167	355	227	191	134	97	122	99	90	100	425	477
2010 Flows	2,106	1,591	629	403	1,025	431	218	326	149	204	1,166	904
2015 Flows	2,510	952	2,591	2,211	1,055	652	543	247	145	115	1,088	2,779