

Alabama Broadband Accessibility Fund
2020 Round One Grant Application for



**EBENEZER ROAD COMMUNITY
BROADBAND PROJECT**

SECOND PROJECT AMMENDMENT

Hayneville Fiber Transport D/B/A
Camellia Communications
P.O. Box 129

This amendment modifies the original amendment request for 2019 ADECA Ebenezer Road Community Project grant application sent 2/26/20. Broadband speeds for 10 locations in the southern part of the proposed serving area were found by ADECA to have coverage greater than 25/3. A challenge has been issued for this area so in good faith and in hopes of moving the application forward, we would respectfully like to remove this infrastructure from our grant proposal. For this reason, we are reducing the number of households by 9 and changing route miles from 2.7 to 2.1 in Butler County, Alabama. This table reflects the decrease in number of households from 40 to 31 and community anchor from 1 to 0.

Number of Households to be Served	31
Number of Businesses / Industries to be served	1
Number of Community Anchors to be served	0

Adjustments to submitted budget were made to account for mileage and subscriber reductions. This revised budget calculated a difference of \$32,600 from previous total cost of \$169,390.

Budget Item	Total Cost	Grant	Match
Engineering/Design	\$13,650.00	\$4,777.50	\$8,872.50
Materials	\$24,646.00	\$8,626.10	\$16,019.90
Labor	\$1,250.00	\$437.50	\$812.50
Construction/Installation	\$97,244.00	\$34,035.40	\$63,208.60
Other (please specify)			
Total	\$136,790.00	\$47,876.50	\$88,913.50

This table provided by the application calculated match and grant cost that match itemized budget. The total grant amount requested was reduced by \$11,410 from previous figure \$59,286.50.

Total Project Cost	\$136,790.00
65% of Total Project Cost (minimum match)	\$88,913.50
35% of Total Project Cost (grant maximum)	\$47,876.50
Total Grant Amount Requested (not to exceed \$1.5 million)	\$56,217.00

This map provided by ADECA shows that first amended service area overlaps area in gray that is covered by 25/3.

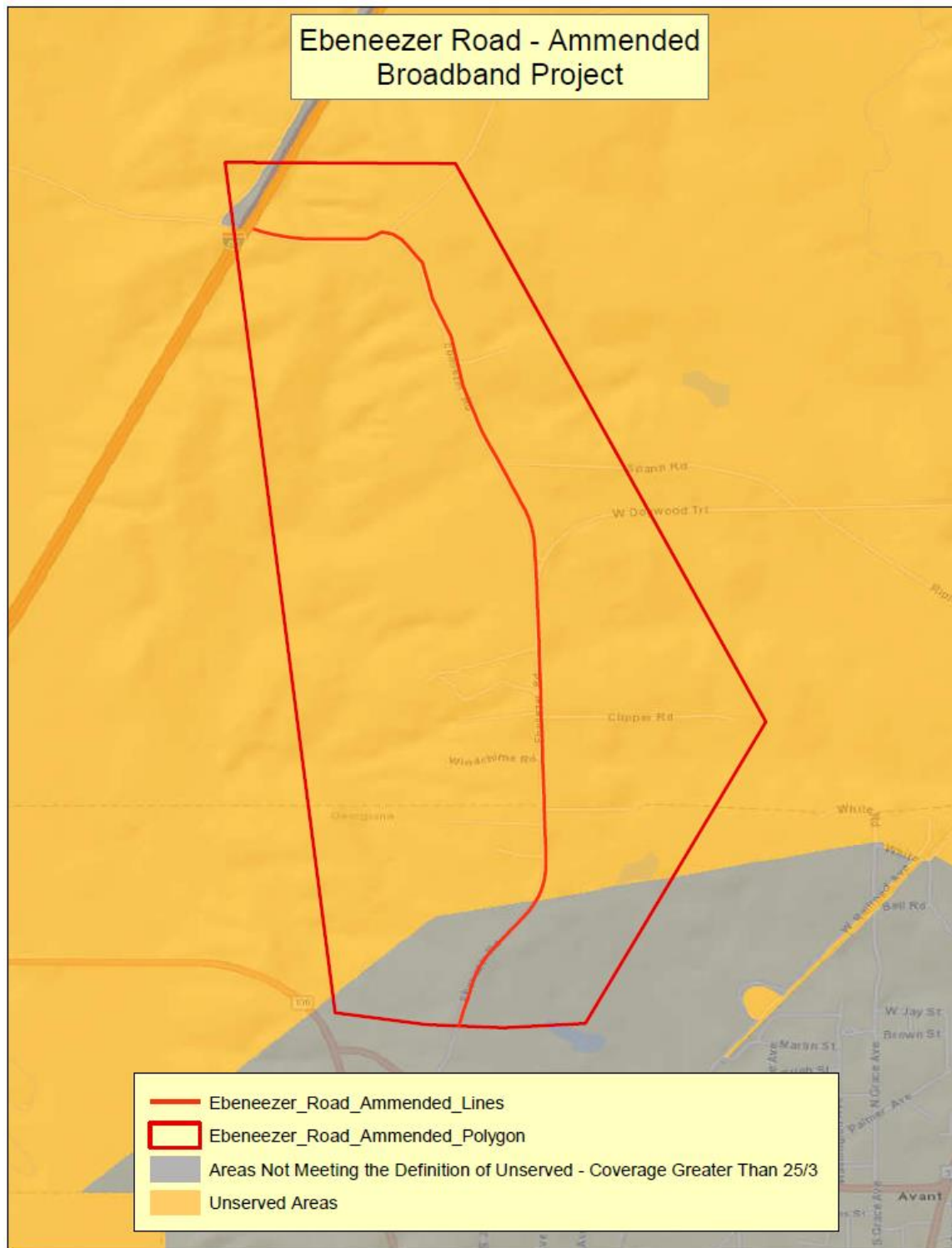

This map indicates by red "X" the 10 locations and last leg of fiber run we would like to exclude from Ebenezer Road grant application.

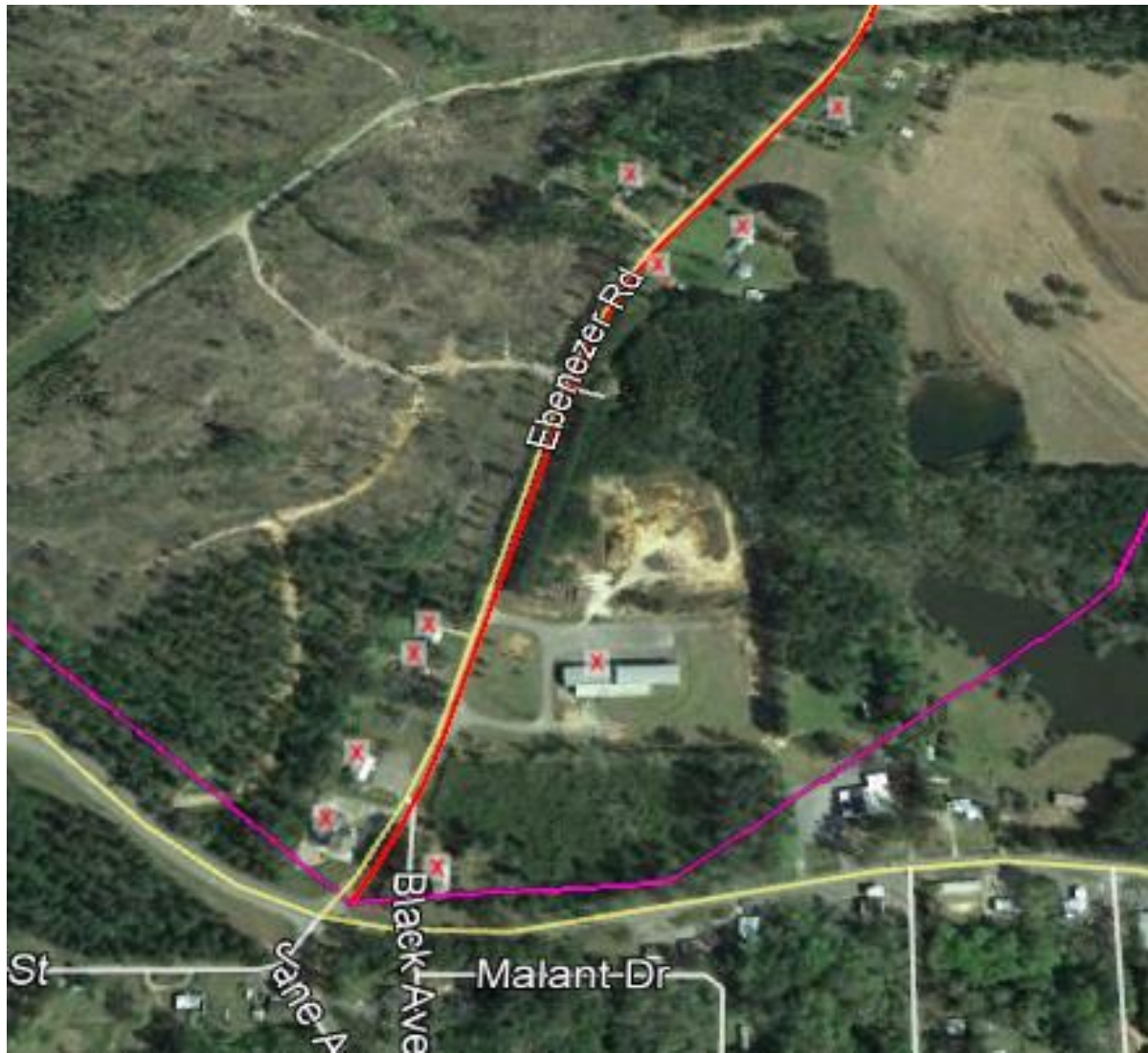

Remove 10 Subscribers and .6 miles of fiber

New Service Area map on the next page.

For area and subscribers covered by this grant, this map represents the new proposed service area.

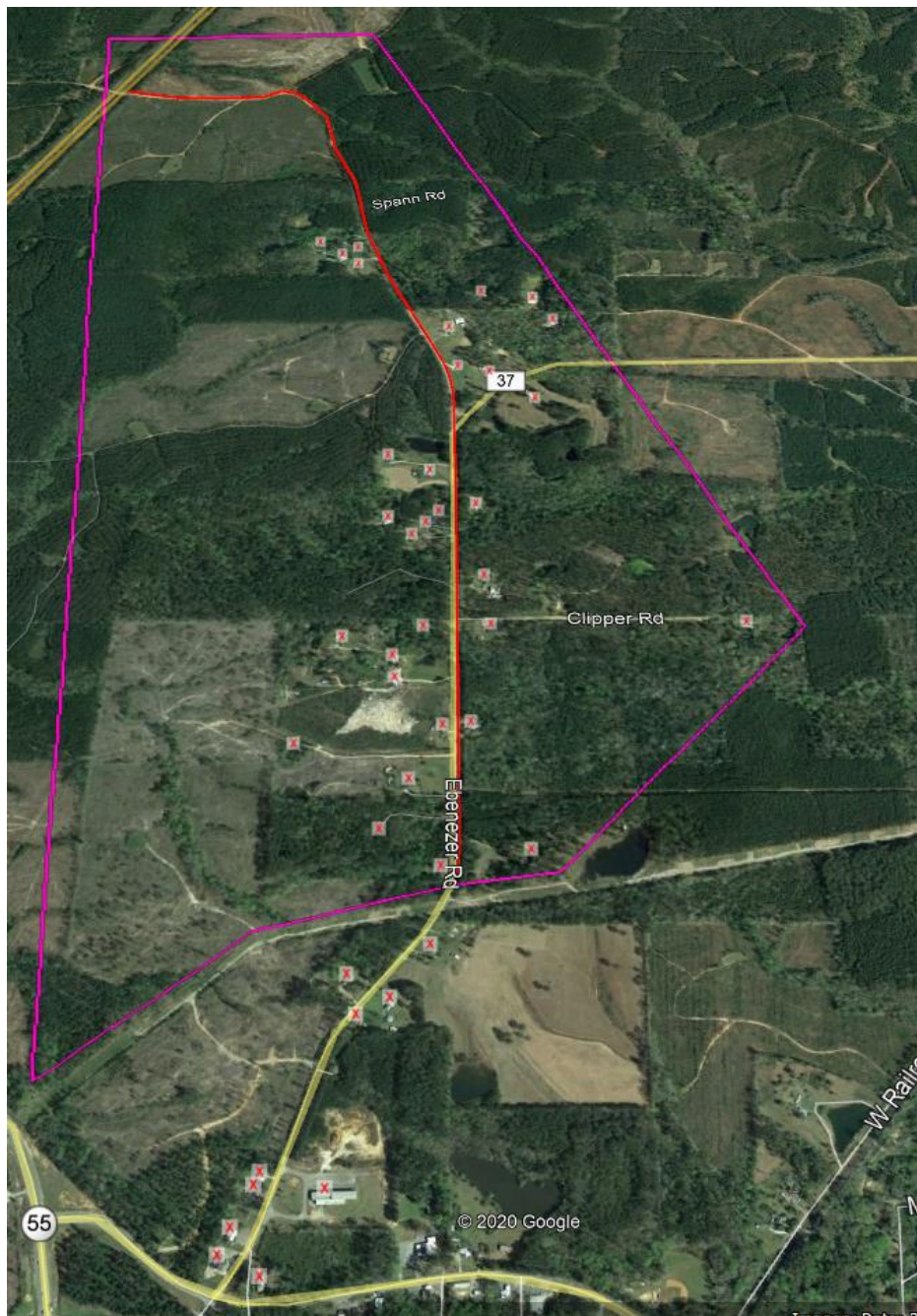

New Service Area with served area removed

Based on the map provided by ADECA, this new service area only covers unserved areas. Please review revisions described in narrative and updated budget amounts and let us know if you need additional information.