Appendix D

Monthly Water Withdrawals, Returns, and Net Demands by County

The following summaries of water-use information display current (2015) withdrawal, returns, and net consumption (net demand) in Million Gallons per Day (MGD) by water use sector for each county in Alabama. The summaries include both population for 2015 and estimated population served by public supply.

For 2015 the tables list the monthly withdrawals and returns by source of water used (surface water [SW] or groundwater [GW]) by county and water use sector. The summaries also include tabular and graphical summaries of total withdrawals and returns and net consumption (net demand) for each county. Numbers may not sum to total withdrawals because of rounding.

Page left intenionally blank

AUTAUGA

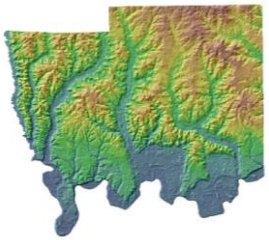

Population	55,347
Pop served by public supply	48,998

2015 Demands

Withdrawals

Category	Source	Jan	Feb	Mar	Apr	May	Jun	Jul	Aug	Sep	Oct	Nov	Dec	AVG
Public Supply/Residential	GW	3.52	3.17	3.12	3.37	4.41	4.65	4.77	5.04	4.72	4.12	3.72	3.69	4.03
Public Supply	SW	0.00	0.00	0.00	0.00	0.00	0.00	0.00	0.00	0.00	0.00	0.00	0.00	0.00
Industrial/Mining	GW	3.43	3.38	3.33	3.31	3.29	3.33	3.29	3.04	2.94	3.02	3.03	3.33	3.23
Industrial/Mining	SW	34.35	32.21	33.28	31.59	28.93	33.33	36.37	35.66	35.04	35.15	32.95	34.04	33.59
Thermoelectric	SW	10.15	9.62	7.82	7.67	13.42	14.43	16.49	16.22	15.49	10.61	9.84	10.41	11.86
Agriculture	GW	1.54	1.95	2.28	2.75	3.84	5.18	5.38	5.23	4.44	4.01	2.61	2.02	3.44
Agriculture	SW	0.14	0.13	0.15	0.23	0.32	0.36	0.37	0.43	0.42	0.36	0.16	0.13	0.27
Total	**GW**	**8.50**	**8.50**	**8.73**	**9.42**	**11.55**	**13.16**	**13.44**	**13.31**	**12.09**	**11.15**	**9.36**	**9.04**	**10.70**
Total	**SW**	**44.65**	**41.96**	**41.25**	**39.48**	**42.67**	**48.12**	**53.22**	**52.31**	**50.95**	**46.12**	**42.94**	**44.58**	**45.72**

Returns

Category		Jan	Feb	Mar	Apr	May	Jun	Jul	Aug	Sep	Oct	Nov	Dec	AVG
Public Supply		1.62	1.61	1.65	1.67	1.53	1.83	1.62	1.29	1.16	1.08	1.54	1.83	1.53
Industrial/Mining		41.39	31.98	32.46	35.63	26.09	28.88	31.34	27.79	21.77	26.92	36.52	36.35	31.43
Thermoelectric		2.05	1.86	1.95	1.62	2.20	2.33	2.72	2.79	2.76	1.96	1.91	2.20	2.20
Agriculture		0.00	0.00	0.00	0.00	0.00	0.00	0.00	0.00	0.00	0.00	0.00	0.00	0.00
Total Returns		**45.06**	**35.45**	**36.06**	**38.92**	**29.82**	**33.04**	**35.68**	**31.87**	**25.69**	**29.96**	**39.97**	**40.38**	**35.16**

AUTAUGA — **2015 FINAL DATA**

Total SW Withdrawals	SW	44.65	41.96	41.25	39.48	42.67	48.12	53.22	52.31	50.95	46.12	42.94	44.58	45.72
Total GW Withdrawals	GW	8.50	8.50	8.73	9.42	11.55	13.16	13.44	13.31	12.09	11.15	9.36	9.04	10.70
Withdrawal Total		53.14	50.46	49.98	48.91	54.22	61.27	66.67	65.62	63.04	57.27	52.30	53.62	56.43
Total Returns		**45.06**	**35.45**	**36.06**	**38.92**	**29.82**	**33.04**	**35.68**	**31.87**	**25.69**	**29.96**	**39.97**	**40.38**	**35.16**
Net SW (MGD)	**SW**	**-0.41**	**6.51**	**5.19**	**0.57**	**12.86**	**15.08**	**17.54**	**20.44**	**25.26**	**16.16**	**2.98**	**4.20**	**10.53**

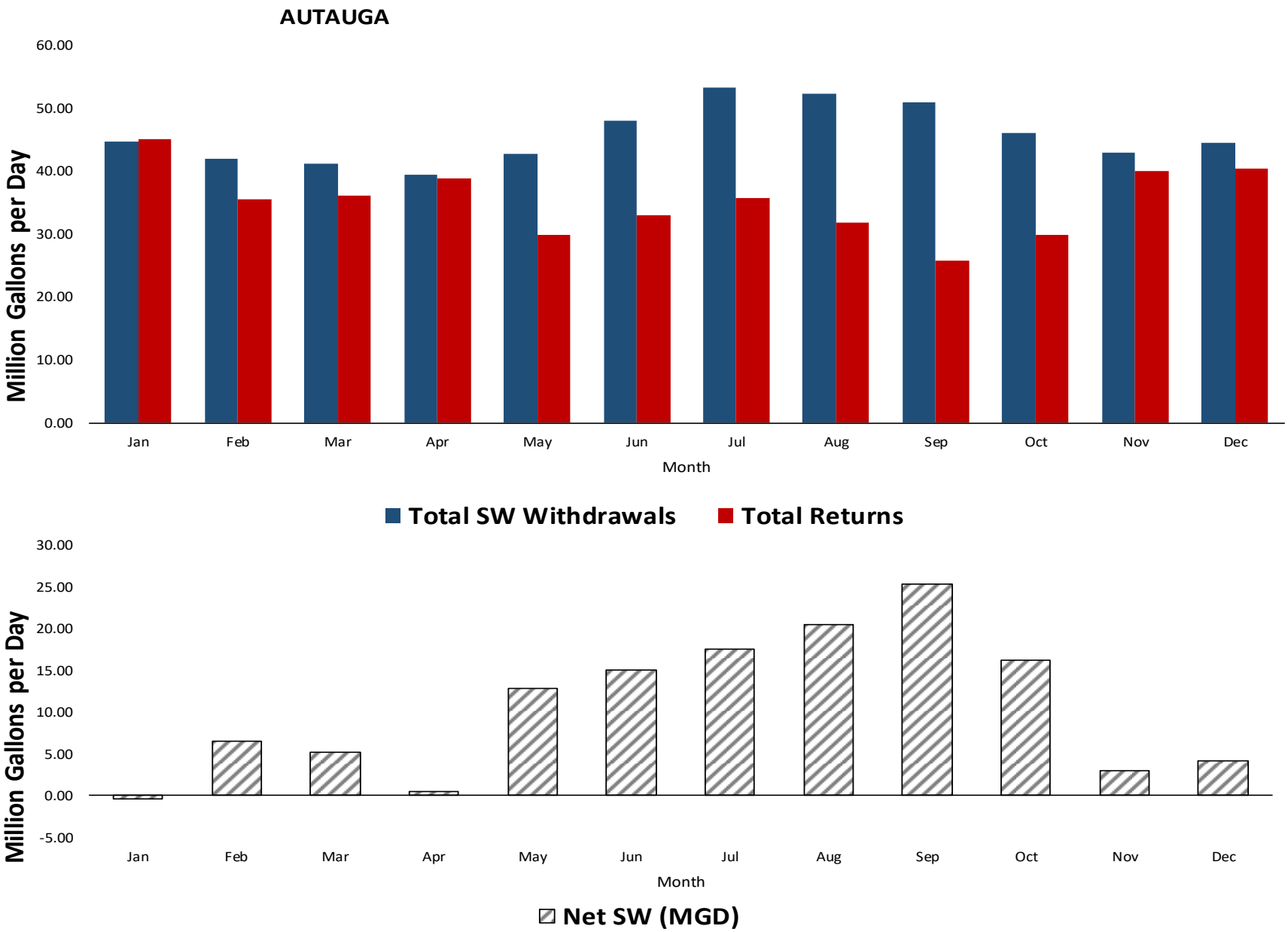
AUTAUGA
60.00
50.00
40.00
30.00
20.00
10.00
0.00
Million Gallons per Day
Jan
Feb
Mar
Apr
May
Jun
Jul
Aug
Sep
Oct
Nov
Dec
Month
Total SW Withdrawals
Total Returns
30.00
25.00
20.00
15.00
10.00
5.00
0.00
-5.00
Million Gallons per Day
Jan
Feb
Mar
Apr
May
Jun
Jul
Aug
Sep
Oct
Nov
Dec
Month
Net SW (MGD)

BALDWIN

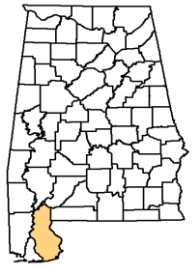

Population	203,709
Pop served by public supply	174,907

2015 Demands

Withdrawals

Category	Source	Jan	Feb	Mar	Apr	May	Jun	Jul	Aug	Sep	Oct	Nov	Dec	AVG
Public Supply/Residential	GW	20.62	20.97	21.82	23.86	29.88	30.96	32.09	29.59	28.51	26.34	23.10	22.05	25.85
Public Supply	SW	0.00	0.00	0.00	0.00	0.00	0.00	0.00	0.00	0.00	0.00	0.00	0.00	0.00
Industrial/Mining	GW	0.22	0.22	0.22	0.22	0.22	0.22	0.22	0.22	0.22	0.22	0.22	0.22	0.22
Industrial/Mining	SW	0.00	0.00	0.00	0.00	0.00	0.00	0.00	0.00	0.00	0.00	0.00	0.00	0.00
Thermoelectric	SW	0.00	0.00	0.00	0.00	0.00	0.00	0.00	0.00	0.00	0.00	0.00	0.00	0.00
Agriculture	GW	22.48	29.05	32.51	38.41	50.74	64.88	67.24	69.63	64.49	59.27	39.23	30.31	47.46
Agriculture	SW	1.58	4.20	5.73	9.08	14.46	18.19	18.82	20.03	17.55	14.35	7.38	4.43	11.36
Total	**GW**	**43.32**	**50.24**	**54.56**	**62.49**	**80.84**	**96.06**	**99.55**	**99.45**	**93.22**	**85.83**	**62.55**	**52.59**	**73.52**
Total	**SW**	**1.58**	**4.20**	**5.73**	**9.08**	**14.46**	**18.19**	**18.82**	**20.03**	**17.55**	**14.35**	**7.38**	**4.43**	**11.36**

Returns

Category		Jan	Feb	Mar	Apr	May	Jun	Jul	Aug	Sep	Oct	Nov	Dec	AVG
Public Supply		12.37	11.27	13.80	16.10	12.93	13.58	13.65	12.13	11.93	11.89	12.94	13.16	12.98
Industrial/Mining		0.22	0.07	0.08	0.08	0.23	0.34	0.36	0.32	0.34	0.34	0.20	0.23	0.23
Thermoelectric		0.00	0.00	0.00	0.00	0.00	0.00	0.00	0.00	0.00	0.00	0.00	0.00	0.00
Agriculture		0.00	0.00	0.00	0.00	0.00	0.00	0.00	0.00	0.00	0.00	0.00	0.00	0.00
Total Returns		**12.59**	**11.34**	**13.88**	**16.18**	**13.16**	**13.92**	**14.01**	**12.45**	**12.27**	**12.23**	**13.13**	**13.39**	**13.21**

BALDWIN — **2015 FINAL DATA**

Total SW Withdrawals	SW	1.58	4.20	5.73	9.08	14.46	18.19	18.82	20.03	17.55	14.35	7.38	4.43	11.36
Total GW Withdrawals	GW	43.32	50.24	54.56	62.49	80.84	96.06	99.55	99.45	93.22	85.83	62.55	52.59	73.52
Withdrawal Total		44.90	54.44	60.29	71.57	95.30	114.25	118.38	119.47	110.76	100.18	69.92	57.02	84.88
Total Returns		**12.59**	**11.34**	**13.88**	**16.18**	**13.16**	**13.92**	**14.01**	**12.45**	**12.27**	**12.23**	**13.13**	**13.39**	**13.21**
Net SW (MGD)	**SW**	**-11.00**	**-7.14**	**-8.14**	**-7.10**	**1.30**	**4.26**	**4.82**	**7.58**	**5.27**	**2.12**	**-5.76**	**-8.95**	**-1.90**

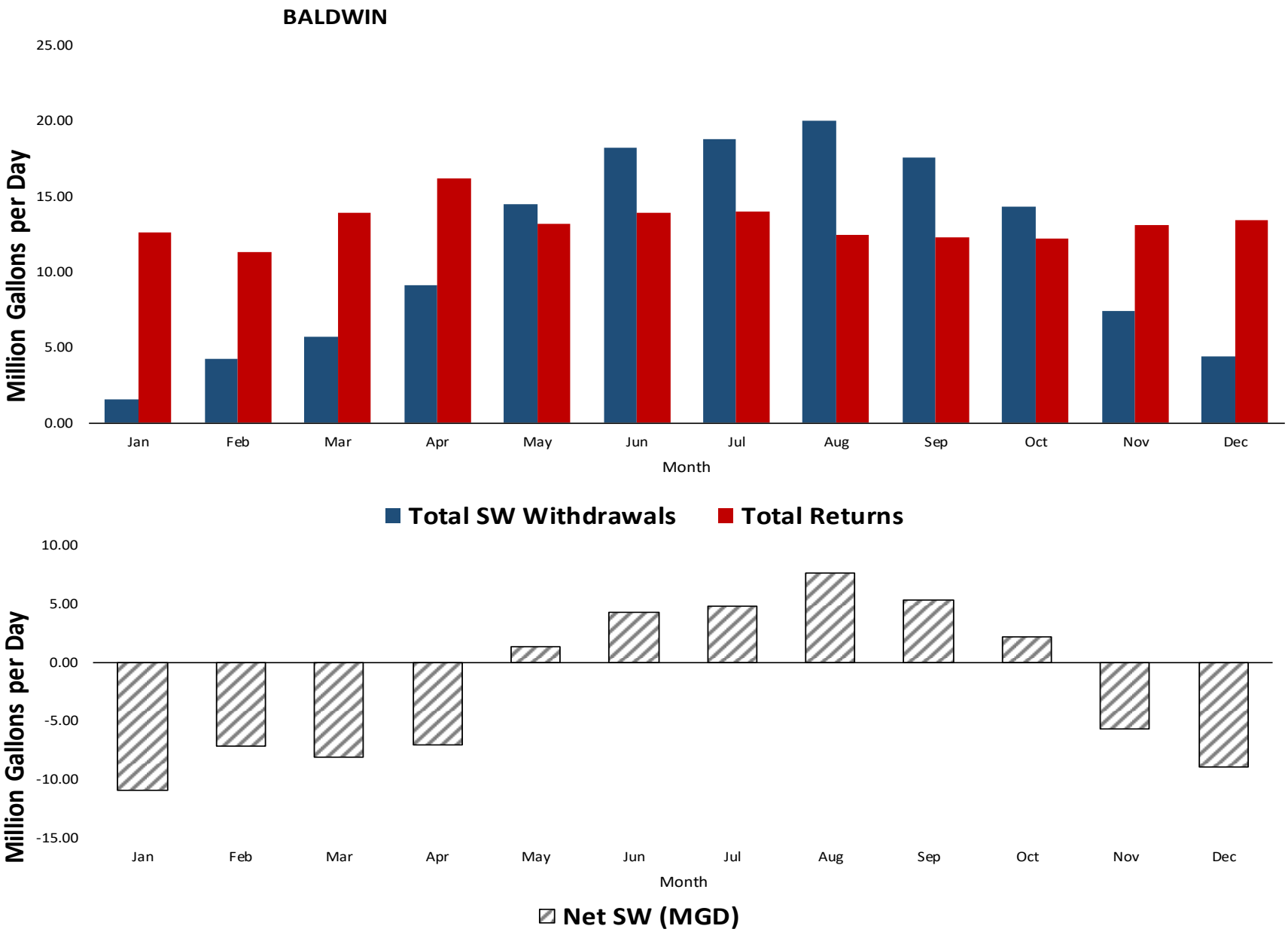
BALDWIN
25.00
20.00
15.00
10.00
5.00
0.00
Million Gallons per Day
Jan
Feb
Mar
Apr
May
Jun
Jul
Aug
Sep
Oct
Nov
Dec
Month
Total SW Withdrawals
Total Returns
10.00
5.00
0.00
-5.00
-10.00
-15.00
Million Gallons per Day
Jan
Feb
Mar
Apr
May
Jun
Jul
Aug
Sep
Oct
Nov
Dec
Month
Net SW (MGD)

BARBOUR

Population	26,489
Pop served by public supply	24,587

2015 Demands

Withdrawals

Category	Source	Jan	Feb	Mar	Apr	May	Jun	Jul	Aug	Sep	Oct	Nov	Dec	AVG
Public Supply/Residential	GW	3.30	3.18	3.04	3.28	3.44	3.59	3.67	3.55	3.35	3.32	3.26	3.16	3.34
Public Supply	SW	0.00	0.00	0.00	0.00	0.00	0.00	0.00	0.00	0.00	0.00	0.00	0.00	0.00
Industrial/Mining	GW	1.83	1.73	1.86	1.81	1.82	1.85	1.83	1.73	1.79	1.89	1.77	1.73	1.80
Industrial/Mining	SW	0.14	0.14	0.14	0.14	0.14	0.14	0.14	0.14	0.14	0.14	0.14	0.14	0.14
Thermoelectric	SW	0.00	0.00	0.00	0.00	0.00	0.00	0.00	0.00	0.00	0.00	0.00	0.00	0.00
Agriculture	GW	0.41	0.40	0.58	0.72	1.22	1.91	2.00	1.52	0.78	0.63	0.42	0.39	0.92
Agriculture	SW	0.70	0.98	1.48	2.16	3.73	5.46	5.67	5.11	3.49	2.82	1.34	0.97	2.84
Total	**GW**	**5.55**	**5.31**	**5.47**	**5.81**	**6.47**	**7.35**	**7.49**	**6.79**	**5.92**	**5.83**	**5.45**	**5.27**	**6.07**
Total	**SW**	**0.84**	**1.12**	**1.62**	**2.30**	**3.87**	**5.60**	**5.81**	**5.25**	**3.63**	**2.96**	**1.48**	**1.11**	**2.98**

Returns

Category		Jan	Feb	Mar	Apr	May	Jun	Jul	Aug	Sep	Oct	Nov	Dec	AVG
Public Supply		2.12	2.11	2.00	2.57	2.16	2.22	2.04	2.04	2.12	1.98	2.74	3.43	2.29
Industrial/Mining		1.29	1.31	1.48	1.31	1.18	1.19	1.07	1.24	1.34	1.02	1.29	1.37	1.26
Thermoelectric		0.00	0.00	0.00	0.00	0.00	0.00	0.00	0.00	0.00	0.00	0.00	0.00	0.00
Agriculture		0.00	0.00	0.00	0.00	0.00	0.00	0.00	0.00	0.00	0.00	0.00	0.00	0.00
Total Returns		**3.41**	**3.42**	**3.48**	**3.89**	**3.34**	**3.41**	**3.11**	**3.28**	**3.46**	**3.00**	**4.03**	**4.80**	**3.55**

BARBOUR — **2015 FINAL DATA**

Total SW Withdrawals	SW	0.84	1.12	1.62	2.30	3.87	5.60	5.81	5.25	3.63	2.96	1.48	1.11	2.98
Total GW Withdrawals	GW	5.55	5.31	5.47	5.81	6.47	7.35	7.49	6.79	5.92	5.83	5.45	5.27	6.07
Withdrawal Total		6.40	6.43	7.09	8.12	10.34	12.95	13.30	12.04	9.54	8.79	6.93	6.38	9.04
Total Returns		**3.41**	**3.42**	**3.48**	**3.89**	**3.34**	**3.41**	**3.11**	**3.28**	**3.46**	**3.00**	**4.03**	**4.80**	**3.55**
Net SW (MGD)	**SW**	**-2.56**	**-2.30**	**-1.86**	**-1.58**	**0.53**	**2.19**	**2.69**	**1.97**	**0.17**	**-0.05**	**-2.55**	**-3.69**	**-0.59**

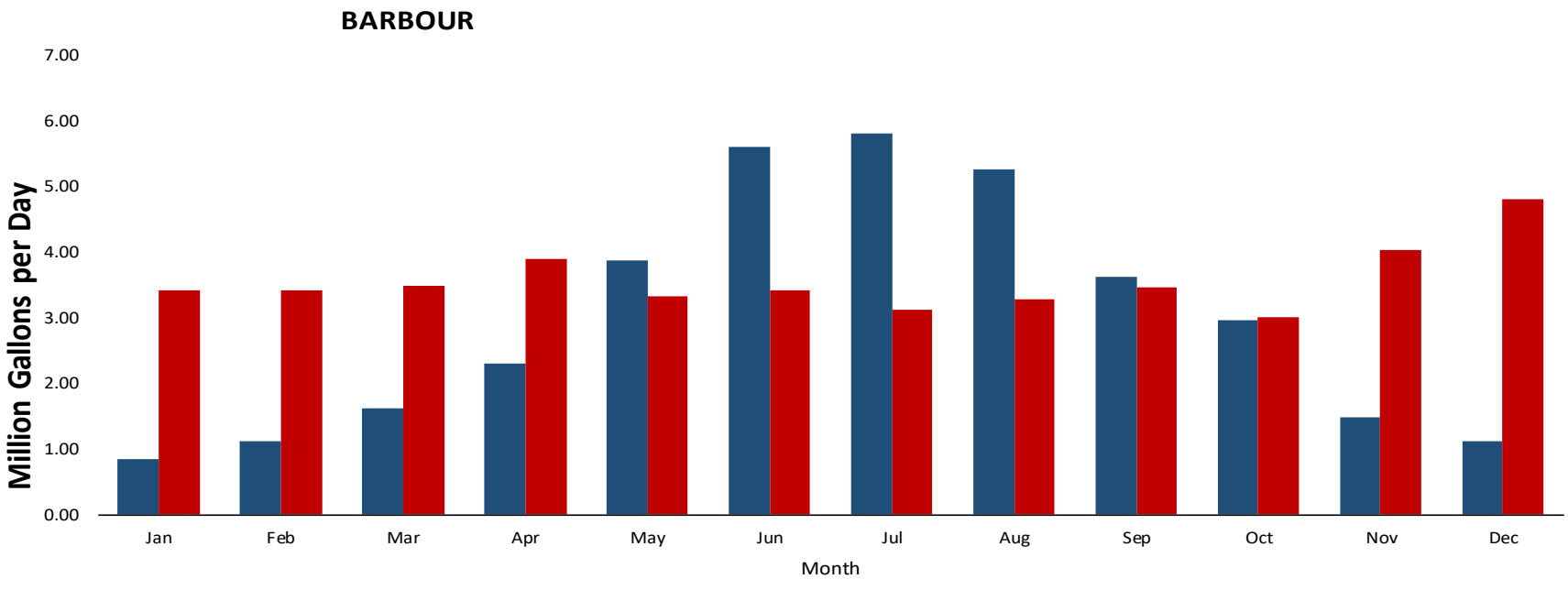
BARBOUR
Million Gallons per Day
7.00
6.00
5.00
4.00
3.00
2.00
1.00
0.00
Jan
Feb
Mar
Apr
May
Jun
Jul
Aug
Sep
Oct
Nov
Dec
Month
Total SW Withdrawals
Total Returns

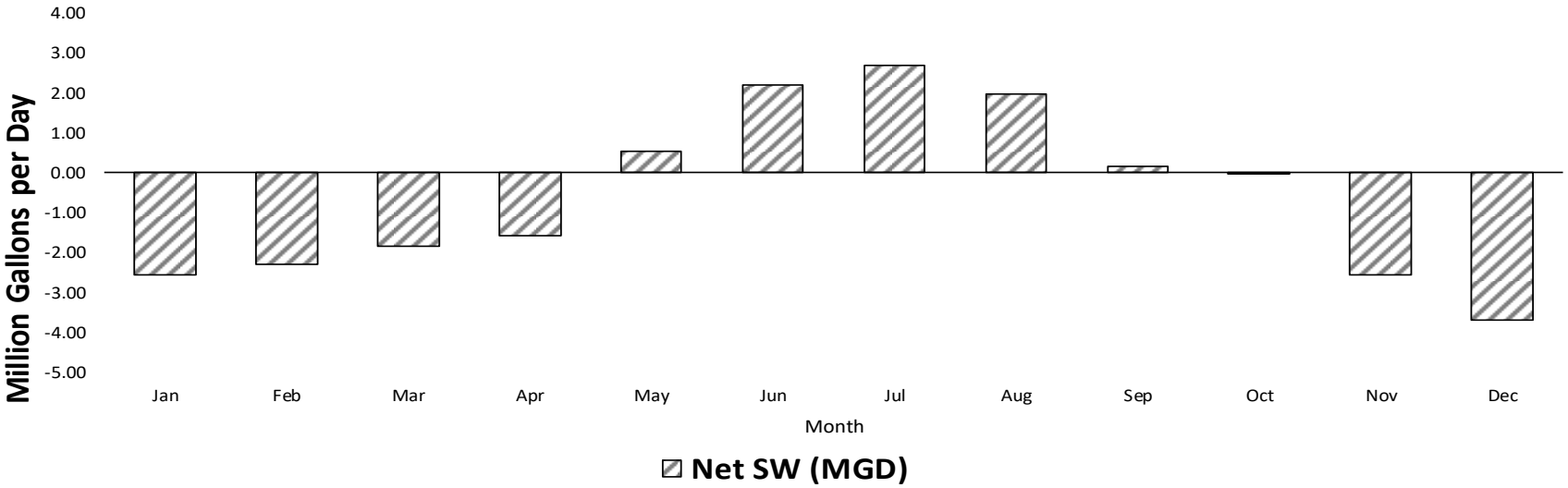
Million Gallons per Day
4.00
3.00
2.00
1.00
0.00
-1.00
-2.00
-3.00
-4.00
-5.00
Jan
Feb
Mar
Apr
May
Jun
Jul
Aug
Sep
Oct
Nov
Dec
Month
Net SW (MGD)

BIBB

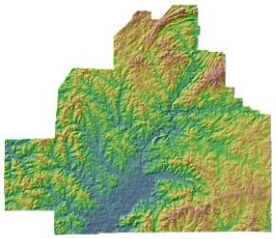

Population	22,583
Pop served by public supply	20,947

2015 Demands

Withdrawals

Category	Source	Jan	Feb	Mar	Apr	May	Jun	Jul	Aug	Sep	Oct	Nov	Dec	AVG
Public Supply/Residential	GW	5.06	5.17	4.98	5.13	5.40	5.69	5.67	5.56	5.53	5.51	5.29	5.12	5.34
Public Supply	SW	0.00	0.00	0.00	0.00	0.00	0.00	0.00	0.00	0.00	0.00	0.00	0.00	0.00
Industrial/Mining	GW	0.01	0.01	0.01	0.01	0.01	0.01	0.01	0.01	0.01	0.01	0.01	0.01	0.01
Industrial/Mining	SW	0.00	0.00	0.00	0.00	0.00	0.00	0.00	0.00	0.00	0.00	0.00	0.00	0.00
Thermoelectric	SW	0.00	0.00	0.00	0.00	0.00	0.00	0.00	0.00	0.00	0.00	0.00	0.00	0.00
Agriculture	GW	0.04	0.04	0.05	0.05	0.08	0.11	0.12	0.09	0.06	0.05	0.04	0.04	0.06
Agriculture	SW	0.07	0.06	0.08	0.16	0.25	0.29	0.30	0.36	0.35	0.29	0.09	0.06	0.20
Total	**GW**	**5.10**	**5.22**	**5.03**	**5.19**	**5.49**	**5.81**	**5.79**	**5.67**	**5.60**	**5.57**	**5.34**	**5.17**	**5.42**
Total	**SW**	**0.07**	**0.06**	**0.08**	**0.16**	**0.25**	**0.29**	**0.30**	**0.36**	**0.35**	**0.29**	**0.09**	**0.06**	**0.20**

Returns

Category		Jan	Feb	Mar	Apr	May	Jun	Jul	Aug	Sep	Oct	Nov	Dec	AVG
Public Supply		1.35	0.90	1.26	1.33	0.87	0.84	0.84	0.69	0.60	0.55	0.94	0.99	0.93
Industrial/Mining		0.00	0.00	0.00	0.00	0.00	0.00	0.00	0.00	0.00	0.00	0.00	0.00	0.00
Thermoelectric		0.00	0.00	0.00	0.00	0.00	0.00	0.00	0.00	0.00	0.00	0.00	0.00	0.00
Agriculture		0.00	0.00	0.00	0.00	0.00	0.00	0.00	0.00	0.00	0.00	0.00	0.00	0.00
Total Returns		**1.35**	**0.90**	**1.26**	**1.33**	**0.87**	**0.84**	**0.84**	**0.69**	**0.60**	**0.55**	**0.94**	**0.99**	**0.93**

BIBB — **2015 FINAL DATA**

Total SW Withdrawals	SW	0.07	0.06	0.08	0.16	0.25	0.29	0.30	0.36	0.35	0.29	0.09	0.06	0.20
Total GW Withdrawals	GW	5.10	5.22	5.03	5.19	5.49	5.81	5.79	5.67	5.60	5.57	5.34	5.17	5.42
Withdrawal Total		5.18	5.28	5.12	5.35	5.74	6.10	6.09	6.03	5.95	5.86	5.43	5.23	5.61
Total Returns		**1.35**	**0.90**	**1.26**	**1.33**	**0.87**	**0.84**	**0.84**	**0.69**	**0.60**	**0.55**	**0.94**	**0.99**	**0.93**
Net SW (MGD)	**SW**	**-1.28**	**-0.84**	**-1.17**	**-1.17**	**-0.62**	**-0.55**	**-0.54**	**-0.34**	**-0.25**	**-0.25**	**-0.85**	**-0.93**	**-0.73**

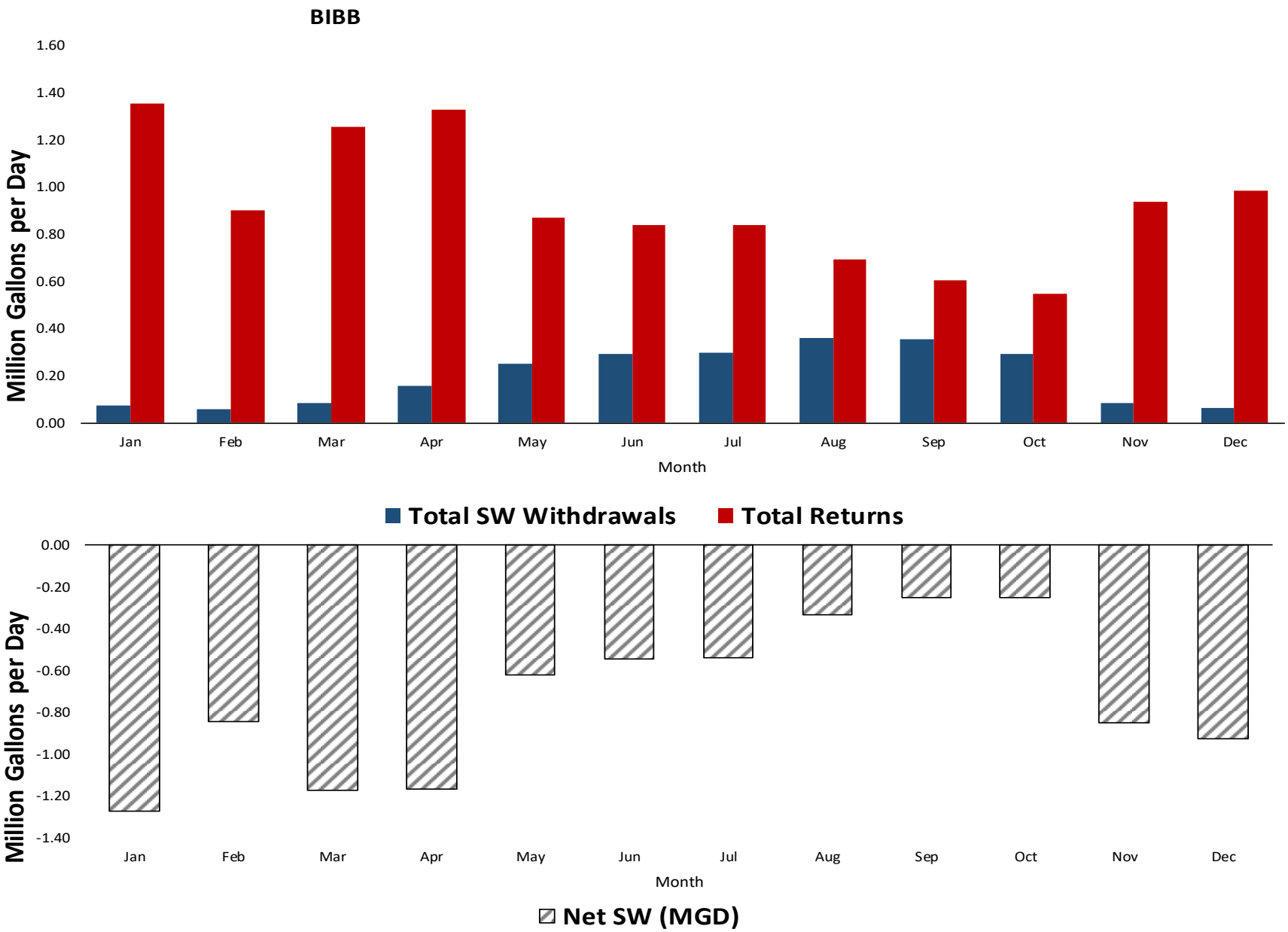
BIBB
Million Gallons per Day
1.60
1.40
1.20
1.00
0.80
0.60
0.40
0.20
0.00
Jan
Feb
Mar
Apr
May
Jun
Jul
Aug
Sep
Oct
Nov
Dec
Month
Total SW Withdrawals
Total Returns
Million Gallons per Day
0.00
-0.20
-0.40
-0.60
-0.80
-1.00
-1.20
-1.40
Jan
Feb
Mar
Apr
May
Jun
Jul
Aug
Sep
Oct
Nov
Dec
Month
Net SW (MGD)

BLOUNT

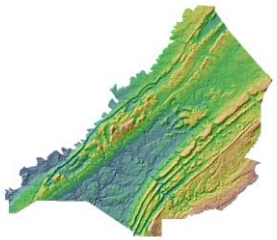

Population	57,673
Pop served by public supply	44,815

2015 Demands

Withdrawals

Category	Source	Jan	Feb	Mar	Apr	May	Jun	Jul	Aug	Sep	Oct	Nov	Dec	AVG
Public Supply/Residential	GW	3.87	3.70	3.91	3.81	3.48	3.79	3.89	3.38	3.43	3.51	3.46	3.49	3.64
Public Supply	SW	52.49	52.78	51.42	51.67	56.84	54.99	52.49	54.17	53.48	55.74	55.57	57.30	54.09
Industrial/Mining	GW	0.19	0.19	0.19	0.19	0.19	0.19	0.19	0.19	0.19	0.19	0.19	0.19	0.19
Industrial/Mining	SW	0.00	0.00	0.00	0.00	0.00	0.00	0.00	0.00	0.00	0.00	0.00	0.00	0.00
Thermoelectric	SW	0.00	0.00	0.00	0.00	0.00	0.00	0.00	0.00	0.00	0.00	0.00	0.00	0.00
Agriculture	GW	0.48	0.48	0.53	0.57	0.71	0.90	0.93	0.81	0.62	0.58	0.50	0.48	0.63
Agriculture	SW	0.68	0.62	0.75	1.19	1.69	2.02	2.07	2.15	1.91	1.62	0.75	0.64	1.35
Total	**GW**	**4.53**	**4.37**	**4.63**	**4.57**	**4.38**	**4.88**	**5.00**	**4.38**	**4.24**	**4.28**	**4.15**	**4.16**	**4.46**
Total	**SW**	**53.17**	**53.39**	**52.17**	**52.86**	**58.52**	**57.01**	**54.56**	**56.33**	**55.39**	**57.36**	**56.32**	**57.94**	**55.44**

Returns

Category		Jan	Feb	Mar	Apr	May	Jun	Jul	Aug	Sep	Oct	Nov	Dec	AVG
Public Supply		2.54	1.86	2.56	2.94	1.23	0.87	0.83	1.09	0.90	0.81	1.18	2.17	1.58
Industrial/Mining		1.33	1.41	1.47	1.52	1.19	1.33	1.30	0.92	1.00	1.19	1.53	1.59	1.32
Thermoelectric		0.00	0.00	0.00	0.00	0.00	0.00	0.00	0.00	0.00	0.00	0.00	0.00	0.00
Agriculture		0.00	0.00	0.00	0.00	0.00	0.00	0.00	0.00	0.00	0.00	0.00	0.00	0.00
Total Returns		**3.87**	**3.27**	**4.03**	**4.46**	**2.43**	**2.20**	**2.12**	**2.01**	**1.90**	**2.00**	**2.71**	**3.76**	**2.90**

BLOUNT — **2015 FINAL DATA**

Total SW Withdrawals	SW	53.17	53.39	52.17	52.86	58.52	57.01	54.56	56.33	55.39	57.36	56.32	57.94	55.44
Total GW Withdrawals	GW	4.53	4.37	4.63	4.57	4.38	4.88	5.00	4.38	4.24	4.28	4.15	4.16	4.46
Withdrawal Total		57.70	57.77	56.80	57.43	62.90	61.89	59.56	60.71	59.63	61.64	60.47	62.10	59.90
Total Returns		**3.87**	**3.27**	**4.03**	**4.46**	**2.43**	**2.20**	**2.12**	**2.01**	**1.90**	**2.00**	**2.71**	**3.76**	**2.90**
Net SW (MGD)	**SW**	**49.30**	**50.12**	**48.14**	**48.40**	**56.10**	**54.81**	**52.44**	**54.32**	**53.49**	**55.36**	**53.61**	**54.18**	**52.52**

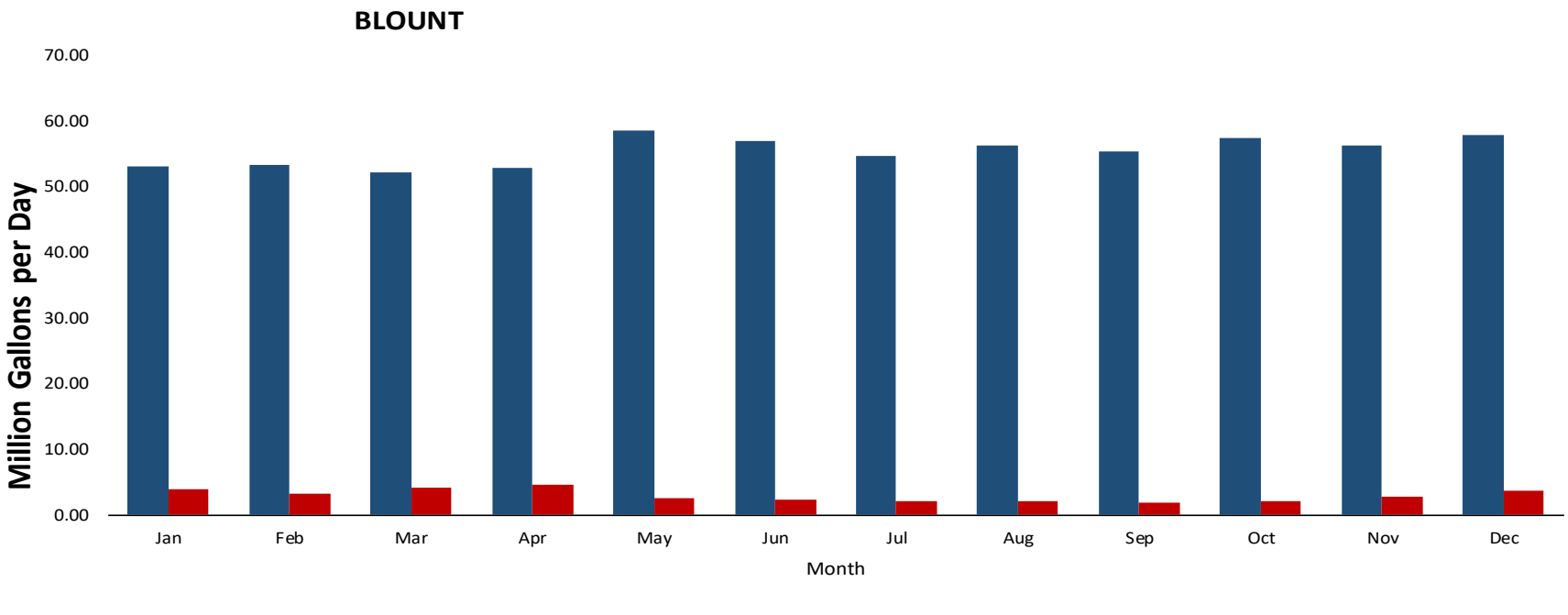
BLOUNT
70.00
60.00
50.00
40.00
30.00
20.00
10.00
0.00
Million Gallons per Day
Jan
Feb
Mar
Apr
May
Jun
Jul
Aug
Sep
Oct
Nov
Dec
Month
Total SW Withdrawals
Total Returns

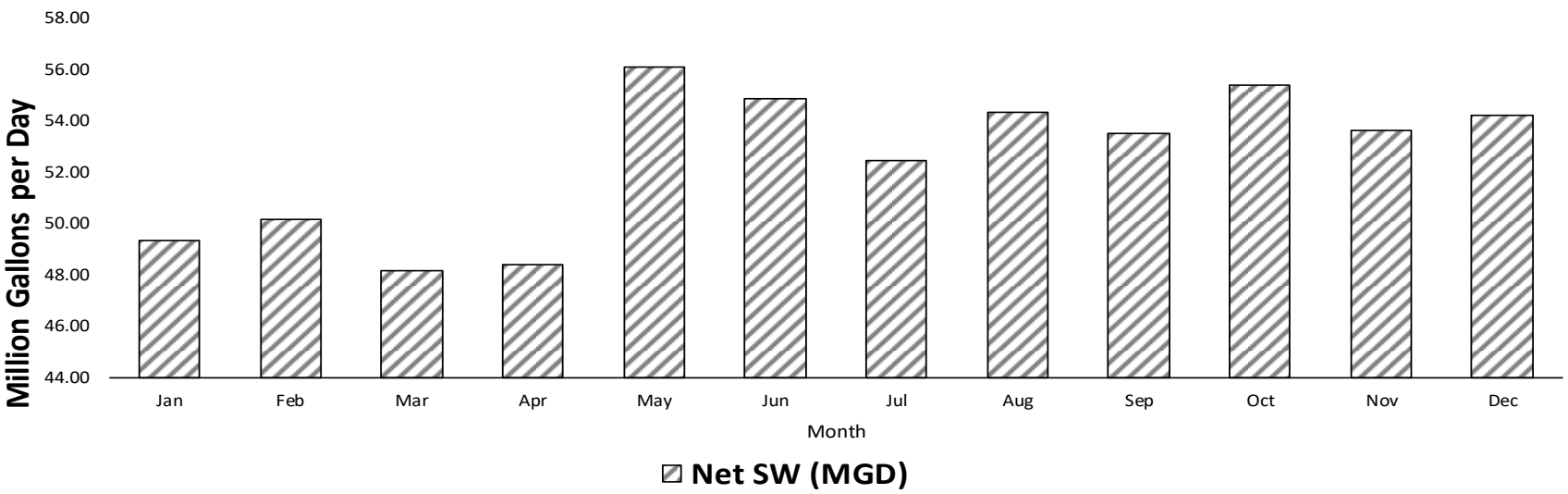
58.00
56.00
54.00
52.00
50.00
48.00
46.00
44.00
Million Gallons per Day
Jan
Feb
Mar
Apr
May
Jun
Jul
Aug
Sep
Oct
Nov
Dec
Month
Net SW (MGD)

BULLOCK

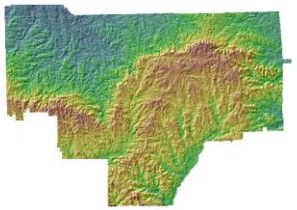

Population	10,696
Pop served by public supply	9,958

2015 Demands

Withdrawals

Category	Source	Jan	Feb	Mar	Apr	May	Jun	Jul	Aug	Sep	Oct	Nov	Dec	AVG
Public Supply/Residential	GW	2.26	2.17	2.10	2.11	2.10	2.18	2.35	2.28	2.15	2.14	2.18	2.15	2.18
Public Supply	SW	0.00	0.00	0.00	0.00	0.00	0.00	0.00	0.00	0.00	0.00	0.00	0.00	0.00
Industrial/Mining	GW	0.00	0.00	0.00	0.00	0.00	0.00	0.00	0.00	0.00	0.00	0.00	0.00	0.00
Industrial/Mining	SW	0.00	0.00	0.00	0.00	0.00	0.00	0.00	0.00	0.00	0.00	0.00	0.00	0.00
Thermoelectric	SW	0.00	0.00	0.00	0.00	0.00	0.00	0.00	0.00	0.00	0.00	0.00	0.00	0.00
Agriculture	GW	0.36	0.42	0.58	0.75	1.22	1.85	1.94	1.64	1.08	0.91	0.55	0.43	0.98
Agriculture	SW	0.25	0.46	0.65	0.94	1.58	2.26	2.33	2.21	1.59	1.30	0.66	0.46	1.23
Total	**GW**	**2.62**	**2.59**	**2.68**	**2.85**	**3.32**	**4.03**	**4.29**	**3.92**	**3.22**	**3.06**	**2.73**	**2.58**	**3.16**
Total	**SW**	**0.25**	**0.46**	**0.65**	**0.94**	**1.58**	**2.26**	**2.33**	**2.21**	**1.59**	**1.30**	**0.66**	**0.46**	**1.23**

Returns

Category		Jan	Feb	Mar	Apr	May	Jun	Jul	Aug	Sep	Oct	Nov	Dec	AVG
Public Supply		1.08	1.10	1.19	1.49	1.24	1.28	1.29	1.25	1.15	1.28	1.37	1.64	1.28
Industrial/Mining		0.00	0.00	0.00	0.00	0.00	0.00	0.00	0.00	0.00	0.00	0.00	0.00	0.00
Thermoelectric		0.00	0.00	0.00	0.00	0.00	0.00	0.00	0.00	0.00	0.00	0.00	0.00	0.00
Agriculture		0.00	0.00	0.00	0.00	0.00	0.00	0.00	0.00	0.00	0.00	0.00	0.00	0.00
Total Returns		**1.08**	**1.10**	**1.19**	**1.49**	**1.24**	**1.28**	**1.29**	**1.25**	**1.15**	**1.28**	**1.37**	**1.64**	**1.28**

BULLOCK — **2015 FINAL DATA**

Total SW Withdrawals	SW	0.25	0.46	0.65	0.94	1.58	2.26	2.33	2.21	1.59	1.30	0.66	0.46	1.23
Total GW Withdrawals	GW	2.62	2.59	2.68	2.85	3.32	4.03	4.29	3.92	3.22	3.06	2.73	2.58	3.16
Withdrawal Total		2.87	3.05	3.33	3.80	4.90	6.29	6.62	6.12	4.81	4.36	3.39	3.03	4.39
Total Returns		**1.08**	**1.10**	**1.19**	**1.49**	**1.24**	**1.28**	**1.29**	**1.25**	**1.15**	**1.28**	**1.37**	**1.64**	**1.28**
Net SW (MGD)	**SW**	**-0.82**	**-0.64**	**-0.54**	**-0.54**	**0.34**	**0.98**	**1.04**	**0.96**	**0.44**	**0.02**	**-0.71**	**-1.18**	**-0.06**

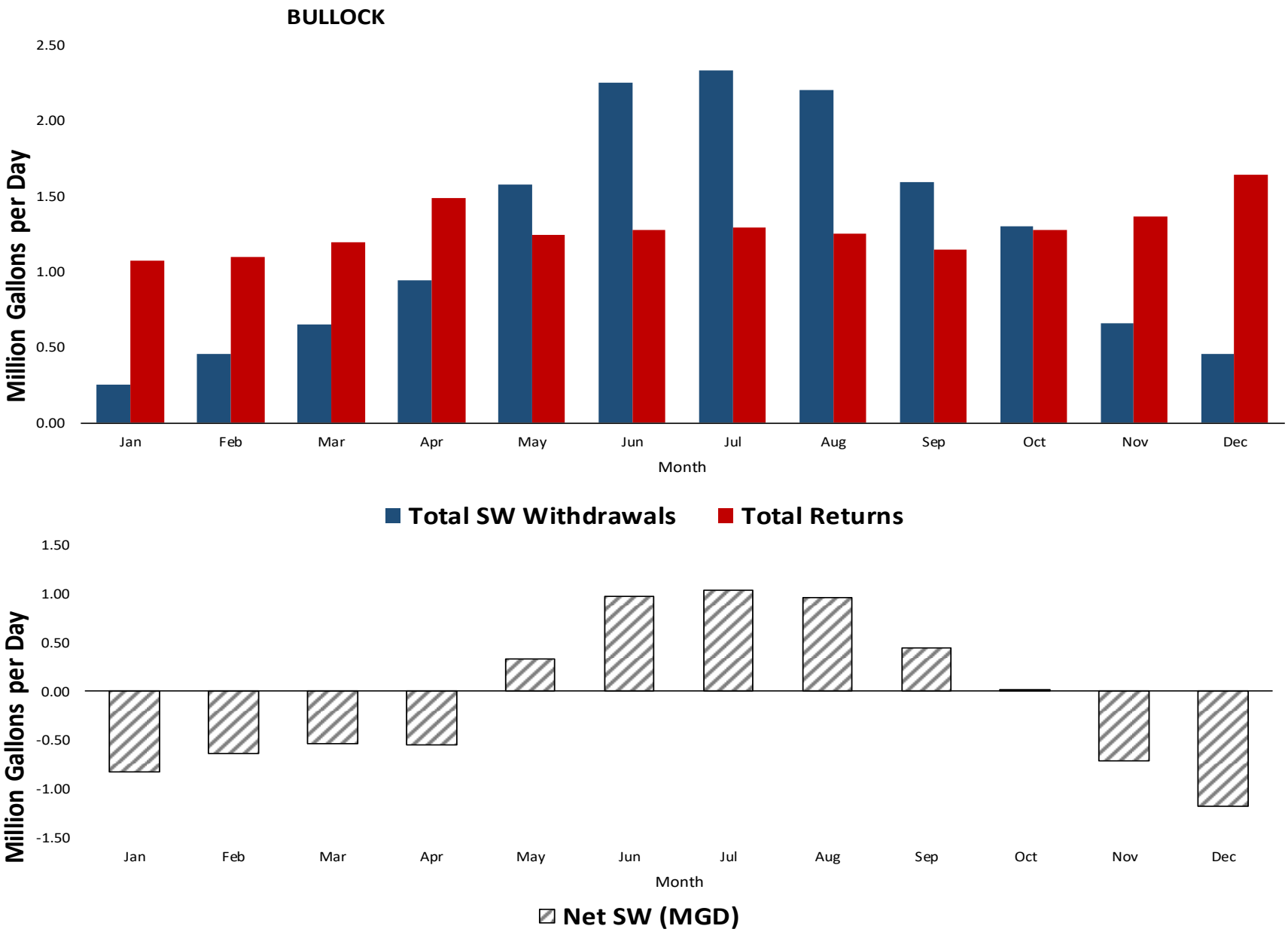
BULLOCK
Million Gallons per Day
2.50
2.00
1.50
1.00
0.50
0.00
Jan
Feb
Mar
Apr
May
Jun
Jul
Aug
Sep
Oct
Nov
Dec
Month
Total SW Withdrawals
Total Returns
Million Gallons per Day
1.50
1.00
0.50
0.00
-0.50
-1.00
-1.50
Jan
Feb
Mar
Apr
May
Jun
Jul
Aug
Sep
Oct
Nov
Dec
Month
Net SW (MGD)

BUTLER

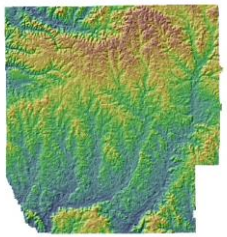

Population	20,154
Pop served by public supply	16,806

2015 Demands

Withdrawals

Category	Source	Jan	Feb	Mar	Apr	May	Jun	Jul	Aug	Sep	Oct	Nov	Dec	AVG
Public Supply/Residential	GW	2.65	2.37	2.61	2.44	2.88	2.65	2.69	2.67	2.53	2.46	2.38	2.28	2.55
Public Supply	SW	0.00	0.00	0.00	0.00	0.00	0.00	0.00	0.00	0.00	0.00	0.00	0.00	0.00
Industrial/Mining	GW	0.19	0.20	0.17	0.15	0.18	0.19	0.22	0.22	0.24	0.20	0.20	0.18	0.19
Industrial/Mining	SW	0.00	0.00	0.00	0.00	0.00	0.00	0.00	0.00	0.00	0.00	0.00	0.00	0.00
Thermoelectric	SW	0.00	0.00	0.00	0.00	0.00	0.00	0.00	0.00	0.00	0.00	0.00	0.00	0.00
Agriculture	GW	0.13	0.14	0.14	0.14	0.15	0.16	0.16	0.15	0.15	0.14	0.14	0.14	0.14
Agriculture	SW	0.42	0.39	0.62	0.90	1.60	1.96	2.12	1.94	1.75	1.33	0.70	0.40	1.18
Total	**GW**	**2.98**	**2.70**	**2.92**	**2.73**	**3.21**	**2.99**	**3.07**	**3.05**	**2.91**	**2.80**	**2.72**	**2.60**	**2.89**
Total	**SW**	**0.42**	**0.39**	**0.62**	**0.90**	**1.60**	**1.96**	**2.12**	**1.94**	**1.75**	**1.33**	**0.70**	**0.40**	**1.18**

Returns

Category		Jan	Feb	Mar	Apr	May	Jun	Jul	Aug	Sep	Oct	Nov	Dec	AVG
Public Supply		1.87	1.59	1.81	2.02	1.63	1.43	1.37	1.31	1.32	1.33	1.53	2.21	1.62
Industrial/Mining		0.03	0.03	0.03	0.03	0.03	0.03	0.03	0.03	0.03	0.03	0.03	0.03	0.03
Thermoelectric		0.00	0.00	0.00	0.00	0.00	0.00	0.00	0.00	0.00	0.00	0.00	0.00	0.00
Agriculture		0.00	0.00	0.00	0.00	0.00	0.00	0.00	0.00	0.00	0.00	0.00	0.00	0.00
Total Returns		**1.89**	**1.62**	**1.83**	**2.05**	**1.65**	**1.46**	**1.39**	**1.34**	**1.34**	**1.35**	**1.56**	**2.24**	**1.64**

BUTLER — **2015 FINAL DATA**

Total SW Withdrawals	SW	0.42	0.39	0.62	0.90	1.60	1.96	2.12	1.94	1.75	1.33	0.70	0.40	1.18
Total GW Withdrawals	GW	2.98	2.70	2.92	2.73	3.21	2.99	3.07	3.05	2.91	2.80	2.72	2.60	2.89
Withdrawal Total		3.39	3.09	3.55	3.63	4.81	4.95	5.19	4.99	4.66	4.13	3.42	3.00	4.07
Total Returns		**1.89**	**1.62**	**1.83**	**2.05**	**1.65**	**1.46**	**1.39**	**1.34**	**1.34**	**1.35**	**1.56**	**2.24**	**1.64**
Net SW (MGD)	**SW**	**-1.48**	**-1.23**	**-1.21**	**-1.15**	**-0.06**	**0.50**	**0.73**	**0.60**	**0.41**	**-0.02**	**-0.85**	**-1.84**	**-0.47**

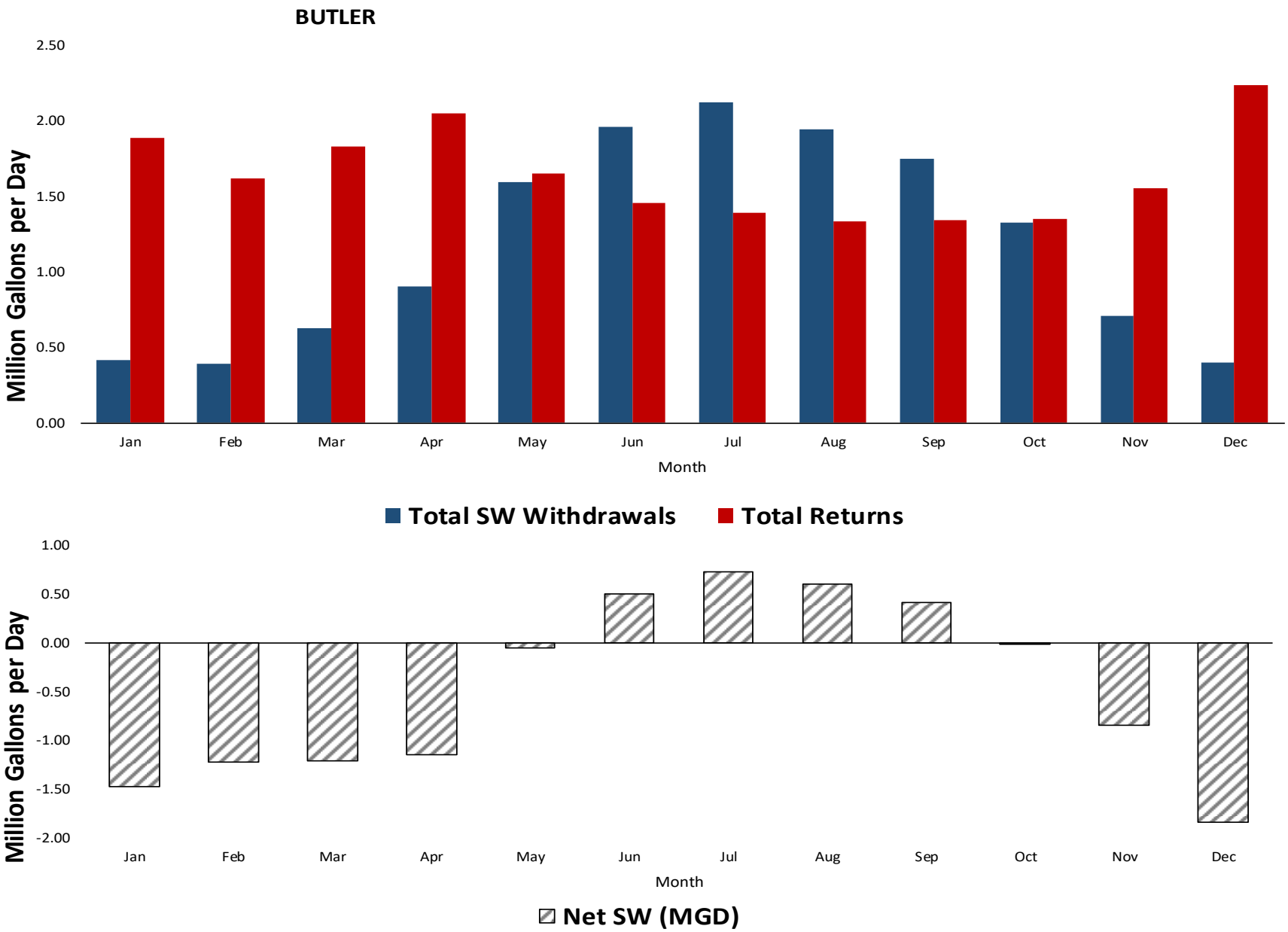
BUTLER
Million Gallons per Day
2.50
2.00
1.50
1.00
0.50
0.00
Jan
Feb
Mar
Apr
May
Jun
Jul
Aug
Sep
Oct
Nov
Dec
Month
Total SW Withdrawals
Total Returns
Million Gallons per Day
1.00
0.50
0.00
-0.50
-1.00
-1.50
-2.00
Jan
Feb
Mar
Apr
May
Jun
Jul
Aug
Sep
Oct
Nov
Dec
Month
Net SW (MGD)

CALHOUN

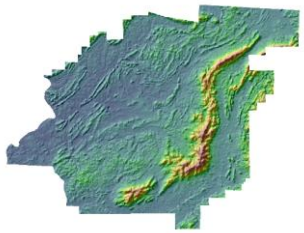

Population	115,620
Pop served by public supply	109,438

2015 Demands

Withdrawals

Category	Source	Jan	Feb	Mar	Apr	May	Jun	Jul	Aug	Sep	Oct	Nov	Dec	AVG
Public Supply/Residential	GW	22.48	23.06	21.92	21.28	23.45	24.63	25.28	25.36	23.19	22.15	21.46	20.62	22.91
Public Supply	SW	3.19	3.05	2.63	2.85	2.97	2.97	3.13	3.51	3.33	2.03	1.80	1.95	2.78
Industrial/Mining	GW	1.03	1.07	1.16	1.03	1.14	1.23	1.19	1.29	1.18	1.13	1.20	1.15	1.15
Industrial/Mining	SW	0.00	0.00	0.00	0.00	0.00	0.00	0.00	0.00	0.00	0.00	0.00	0.00	0.00
Thermoelectric	SW	0.00	0.00	0.00	0.00	0.00	0.00	0.00	0.00	0.00	0.00	0.00	0.00	0.00
Agriculture	GW	0.27	0.27	0.27	0.27	0.27	0.27	0.27	0.27	0.27	0.27	0.27	0.27	0.27
Agriculture	SW	0.83	1.22	1.78	2.75	4.55	5.81	6.09	6.04	5.16	4.13	2.06	1.27	3.49
Total	**GW**	**23.77**	**24.41**	**23.35**	**22.58**	**24.87**	**26.13**	**26.75**	**26.92**	**24.63**	**23.55**	**22.93**	**22.04**	**24.33**
Total	**SW**	**4.02**	**4.28**	**4.41**	**5.59**	**7.52**	**8.77**	**9.22**	**9.55**	**8.49**	**6.16**	**3.86**	**3.22**	**6.27**

Returns

Category		Jan	Feb	Mar	Apr	May	Jun	Jul	Aug	Sep	Oct	Nov	Dec	AVG
Public Supply		20.55	18.93	20.03	28.11	13.09	10.33	9.30	8.71	7.92	8.27	17.12	21.44	15.32
Industrial/Mining		1.54	1.42	1.52	1.73	1.33	1.43	1.45	1.42	1.40	1.22	1.52	1.55	1.46
Thermoelectric		0.00	0.00	0.00	0.00	0.00	0.00	0.00	0.00	0.00	0.00	0.00	0.00	0.00
Agriculture		0.00	0.00	0.00	0.00	0.00	0.00	0.00	0.00	0.00	0.00	0.00	0.00	0.00
Total Returns		**22.08**	**20.35**	**21.55**	**29.84**	**14.42**	**11.75**	**10.75**	**10.13**	**9.32**	**9.49**	**18.65**	**23.00**	**16.78**

CALHOUN — **2015 FINAL DATA**

Total SW Withdrawals	SW	4.02	4.28	4.41	5.59	7.52	8.77	9.22	9.55	8.49	6.16	3.86	3.22	6.27
Total GW Withdrawals	GW	23.77	24.41	23.35	22.58	24.87	26.13	26.75	26.92	24.63	23.55	22.93	22.04	24.33
Withdrawal Total		27.80	28.69	27.76	28.18	32.39	34.90	35.96	36.47	33.12	29.71	26.79	25.26	30.60
Total Returns		**22.08**	**20.35**	**21.55**	**29.84**	**14.42**	**11.75**	**10.75**	**10.13**	**9.32**	**9.49**	**18.65**	**23.00**	**16.78**
Net SW (MGD)	**SW**	**-18.06**	**-16.08**	**-17.14**	**-24.25**	**-6.89**	**-2.98**	**-1.53**	**-0.58**	**-0.83**	**-3.33**	**-14.78**	**-19.77**	**-10.52**

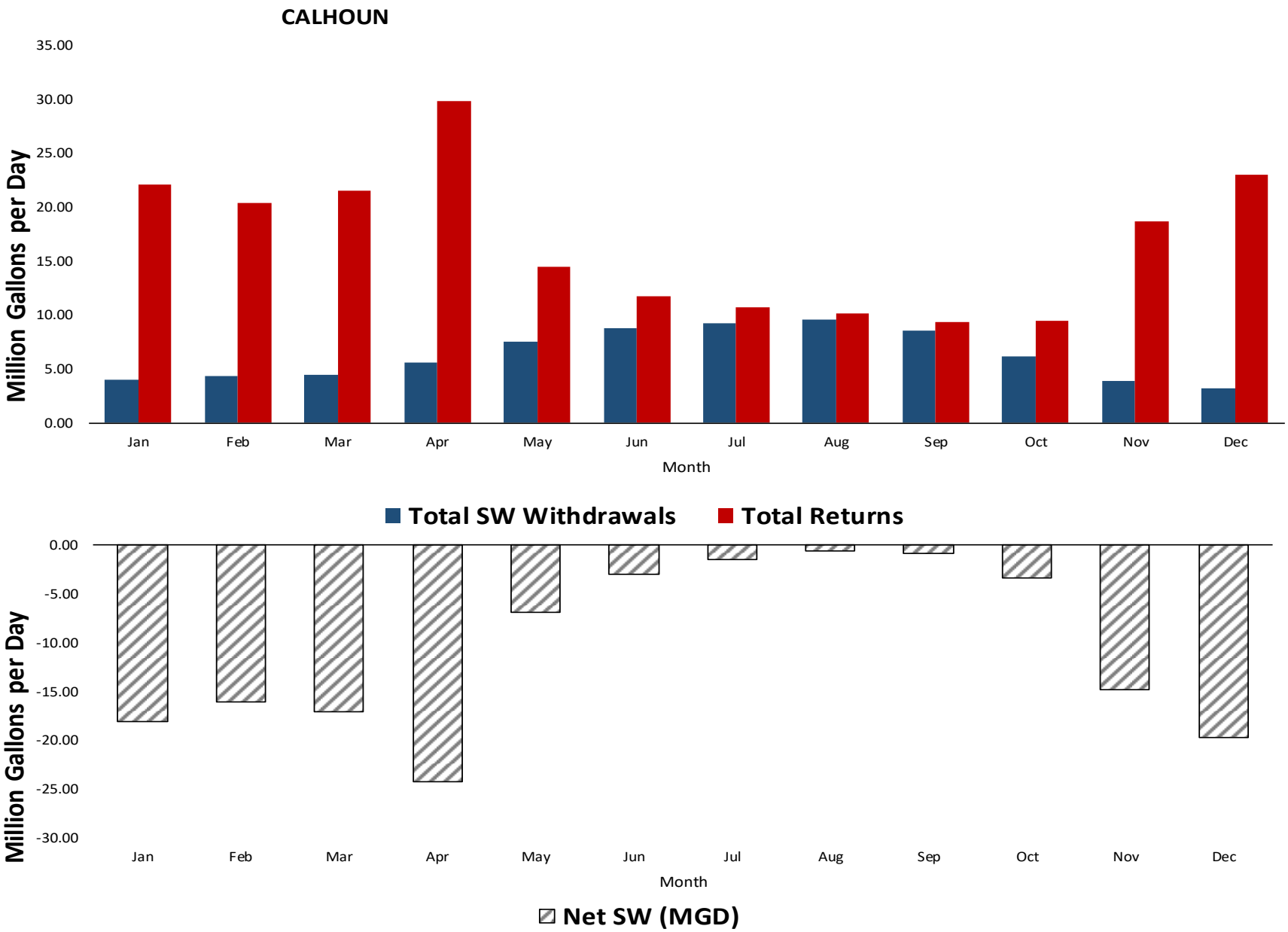
CALHOUN
35.00
30.00
25.00
20.00
15.00
10.00
5.00
0.00
Million Gallons per Day
Jan
Feb
Mar
Apr
May
Jun
Jul
Aug
Sep
Oct
Nov
Dec
Month
Total SW Withdrawals
Total Returns
0.00
-5.00
-10.00
-15.00
-20.00
-25.00
-30.00
Million Gallons per Day
Jan
Feb
Mar
Apr
May
Jun
Jul
Aug
Sep
Oct
Nov
Dec
Month
Net SW (MGD)

CHAMBERS

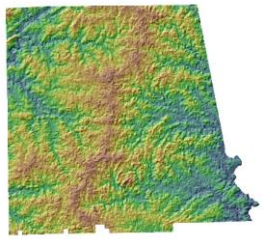

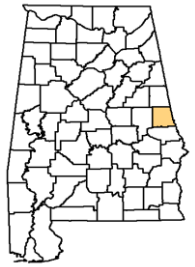

Population	34,123
Pop served by public supply	25,783

2015 Demands

Withdrawals

Category	Source	Jan	Feb	Mar	Apr	May	Jun	Jul	Aug	Sep	Oct	Nov	Dec	AVG
Public Supply/Residential	GW	0.48	0.48	0.48	0.48	0.48	0.48	0.48	0.48	0.48	0.48	0.48	0.48	0.48
Public Supply	SW	3.48	3.65	3.77	3.70	3.89	4.44	4.73	4.87	4.93	4.45	4.21	4.28	4.20
Industrial/Mining	GW	0.00	0.00	0.00	0.00	0.00	0.00	0.00	0.00	0.00	0.00	0.00	0.00	0.00
Industrial/Mining	SW	0.00	0.00	0.00	0.00	0.00	0.00	0.00	0.00	0.00	0.00	0.00	0.00	0.00
Thermoelectric	SW	0.00	0.00	0.00	0.00	0.00	0.00	0.00	0.00	0.00	0.00	0.00	0.00	0.00
Agriculture	GW	0.11	0.11	0.13	0.14	0.18	0.23	0.24	0.21	0.16	0.15	0.12	0.11	0.16
Agriculture	SW	0.16	0.15	0.17	0.25	0.34	0.38	0.39	0.45	0.44	0.38	0.18	0.15	0.29
Total	**GW**	**0.58**	**0.59**	**0.60**	**0.61**	**0.65**	**0.71**	**0.71**	**0.68**	**0.63**	**0.62**	**0.59**	**0.59**	**0.63**
Total	**SW**	**3.65**	**3.80**	**3.94**	**3.95**	**4.23**	**4.82**	**5.11**	**5.32**	**5.38**	**4.83**	**4.39**	**4.43**	**4.49**

Returns

Category		Jan	Feb	Mar	Apr	May	Jun	Jul	Aug	Sep	Oct	Nov	Dec	AVG
Public Supply		3.38	3.89	3.55	4.08	2.97	3.03	3.21	3.39	3.37	2.85	5.12	6.78	3.80
Industrial/Mining		0.00	0.00	0.00	0.00	0.00	0.00	0.00	0.00	0.00	0.00	0.00	0.00	0.00
Thermoelectric		0.00	0.00	0.00	0.00	0.00	0.00	0.00	0.00	0.00	0.00	0.00	0.00	0.00
Agriculture		0.00	0.00	0.00	0.00	0.00	0.00	0.00	0.00	0.00	0.00	0.00	0.00	0.00
Total Returns		**3.38**	**3.89**	**3.55**	**4.08**	**2.97**	**3.03**	**3.21**	**3.39**	**3.37**	**2.85**	**5.12**	**6.78**	**3.80**

CHAMBERS — **2015 FINAL DATA**

Total SW Withdrawals	SW	3.65	3.80	3.94	3.95	4.23	4.82	5.11	5.32	5.38	4.83	4.39	4.43	4.49
Total GW Withdrawals	GW	0.58	0.59	0.60	0.61	0.65	0.71	0.71	0.68	0.63	0.62	0.59	0.59	0.63
Withdrawal Total		4.23	4.38	4.54	4.57	4.88	5.52	5.83	6.01	6.01	5.45	4.98	5.02	5.12
Total Returns		**3.38**	**3.89**	**3.55**	**4.08**	**2.97**	**3.03**	**3.21**	**3.39**	**3.37**	**2.85**	**5.12**	**6.78**	**3.80**
Net SW (MGD)	**SW**	**0.27**	**-0.10**	**0.39**	**-0.13**	**1.26**	**1.78**	**1.91**	**1.94**	**2.01**	**1.98**	**-0.73**	**-2.34**	**0.69**

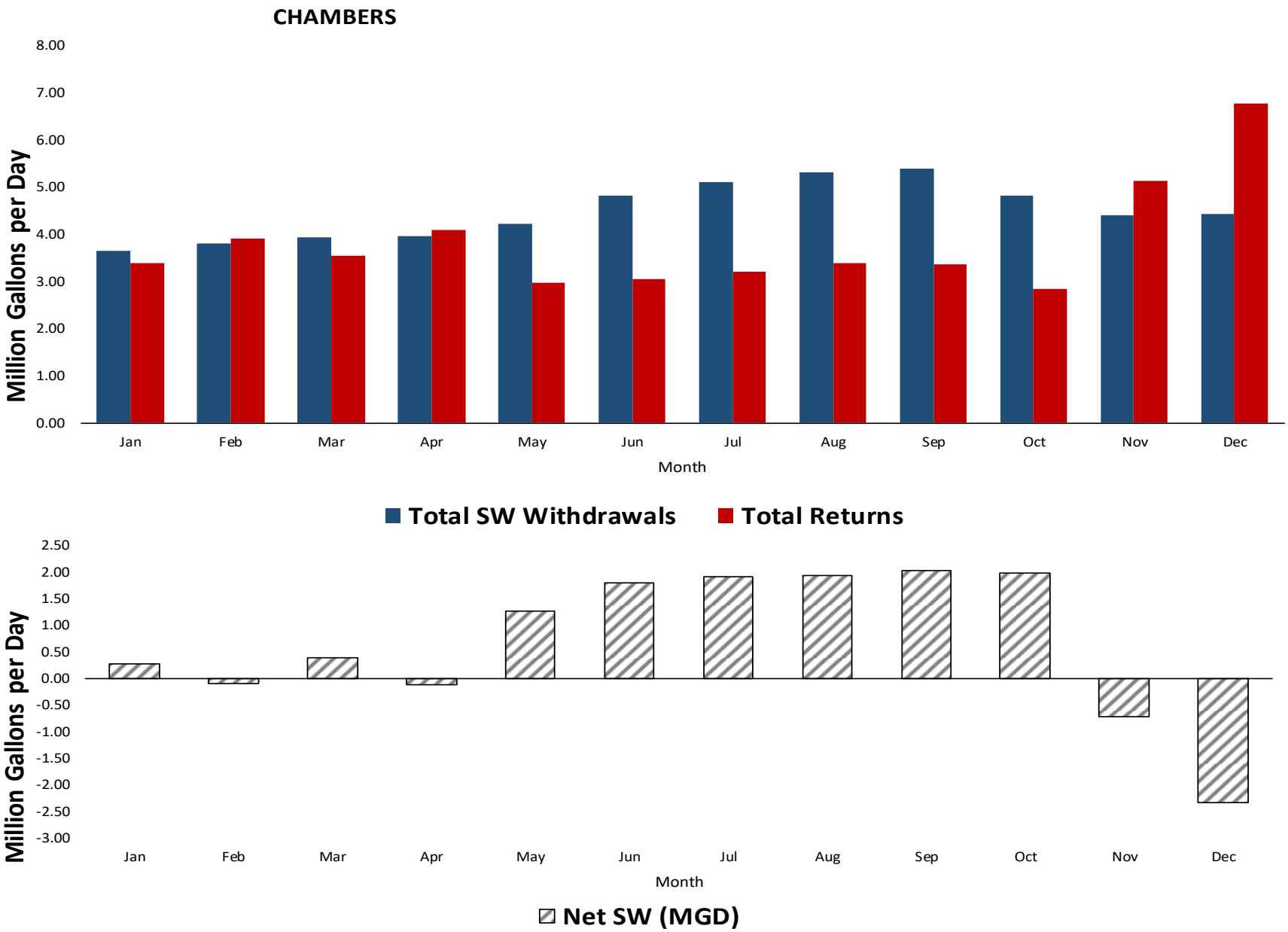
CHAMBERS
Million Gallons per Day
8.00
7.00
6.00
5.00
4.00
3.00
2.00
1.00
0.00
Jan
Feb
Mar
Apr
May
Jun
Jul
Aug
Sep
Oct
Nov
Dec
Month
Total SW Withdrawals
Total Returns
Million Gallons per Day
2.50
2.00
1.50
1.00
0.50
0.00
-0.50
-1.00
-1.50
-2.00
-2.50
-3.00
Jan
Feb
Mar
Apr
May
Jun
Jul
Aug
Sep
Oct
Nov
Dec
Month
Net SW (MGD)

CHEROKEE

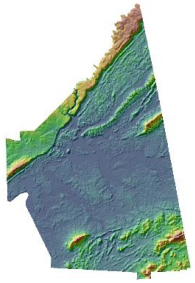

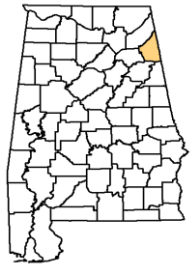

Population	25,859
Pop served by public supply	17,746

2015 Demands

Withdrawals

Category	Source	Jan	Feb	Mar	Apr	May	Jun	Jul	Aug	Sep	Oct	Nov	Dec	AVG
Public Supply/Residential	GW	2.88	2.62	2.64	2.67	2.86	3.19	3.41	3.18	3.01	2.85	2.86	2.92	2.93
Public Supply	SW	0.72	0.71	0.70	0.73	0.81	0.90	0.88	0.83	0.81	0.79	0.71	0.71	0.77
Industrial/Mining	GW	0.00	0.00	0.00	0.00	0.00	0.00	0.00	0.00	0.00	0.00	0.00	0.00	0.00
Industrial/Mining	SW	0.00	0.00	0.00	0.00	0.00	0.00	0.00	0.00	0.00	0.00	0.00	0.00	0.00
Thermoelectric	SW	0.00	0.00	0.00	0.00	0.00	0.00	0.00	0.00	0.00	0.00	0.00	0.00	0.00
Agriculture	GW	0.67	0.67	0.67	0.67	0.67	0.67	0.67	0.67	0.67	0.67	0.67	0.67	0.67
Agriculture	SW	0.40	1.36	1.72	2.41	3.72	4.96	5.06	5.40	4.42	3.73	2.10	1.38	3.07
Total	**GW**	**3.55**	**3.29**	**3.31**	**3.34**	**3.53**	**3.86**	**4.08**	**3.85**	**3.68**	**3.52**	**3.53**	**3.59**	**3.60**
Total	**SW**	**1.12**	**2.07**	**2.42**	**3.14**	**4.53**	**5.86**	**5.94**	**6.23**	**5.23**	**4.52**	**2.81**	**2.09**	**3.84**

Returns

Category		Jan	Feb	Mar	Apr	May	Jun	Jul	Aug	Sep	Oct	Nov	Dec	AVG
Public Supply		0.73	0.60	0.82	1.41	0.69	0.58	0.53	0.56	0.48	0.57	0.75	1.06	0.73
Industrial/Mining		0.00	0.00	0.00	0.00	0.00	0.00	0.00	0.00	0.00	0.00	0.00	0.00	0.00
Thermoelectric		0.00	0.00	0.00	0.00	0.00	0.00	0.00	0.00	0.00	0.00	0.00	0.00	0.00
Agriculture		0.00	0.00	0.00	0.00	0.00	0.00	0.00	0.00	0.00	0.00	0.00	0.00	0.00
Total Returns		**0.73**	**0.60**	**0.82**	**1.41**	**0.69**	**0.58**	**0.53**	**0.56**	**0.48**	**0.57**	**0.75**	**1.06**	**0.73**

CHEROKEE — **2015 FINAL DATA**

Total SW Withdrawals	SW	1.12	2.07	2.42	3.14	4.53	5.86	5.94	6.23	5.23	4.52	2.81	2.09	3.84
Total GW Withdrawals	GW	3.55	3.29	3.31	3.34	3.53	3.86	4.08	3.85	3.68	3.52	3.53	3.59	3.60
Withdrawal Total		4.67	5.36	5.72	6.48	8.06	9.72	10.01	10.07	8.91	8.04	6.34	5.68	7.43
Total Returns		**0.73**	**0.60**	**0.82**	**1.41**	**0.69**	**0.58**	**0.53**	**0.56**	**0.48**	**0.57**	**0.75**	**1.06**	**0.73**
Net SW (MGD)	**SW**	**0.39**	**1.47**	**1.60**	**1.73**	**3.84**	**5.28**	**5.41**	**5.67**	**4.75**	**3.95**	**2.06**	**1.03**	**3.10**

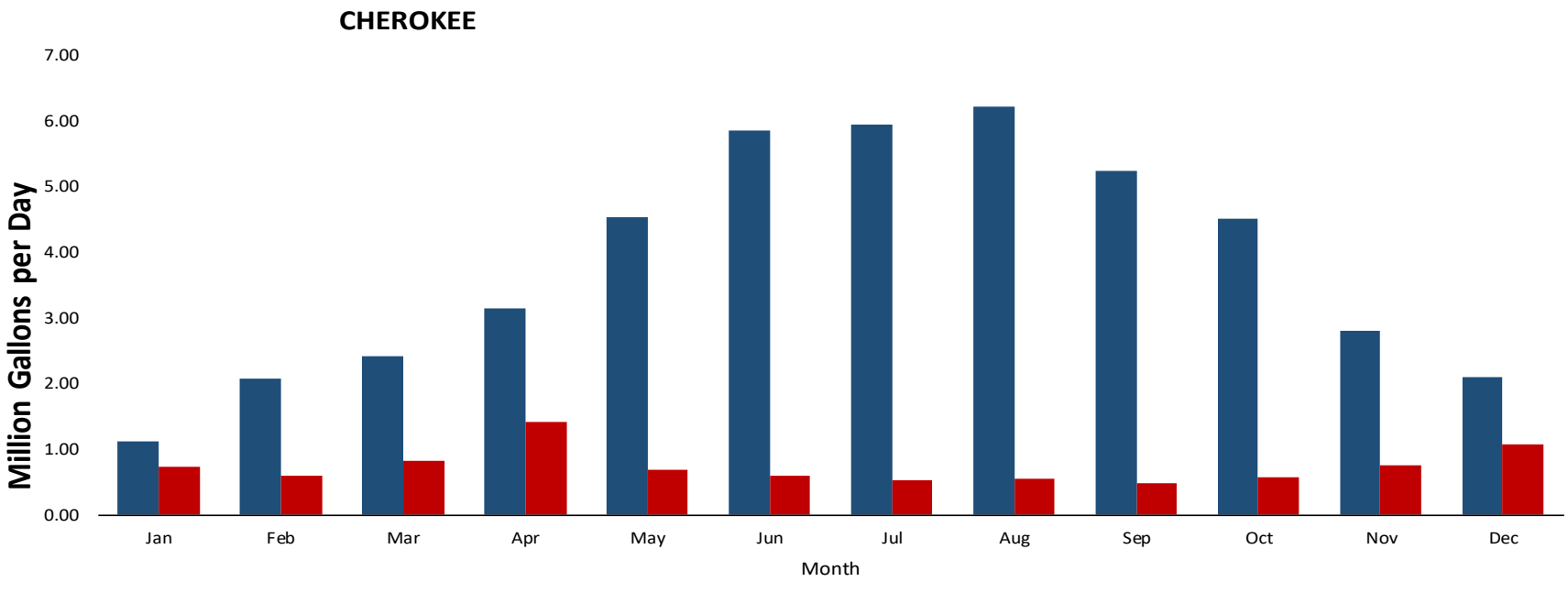
CHEROKEE
Million Gallons per Day
7.00
6.00
5.00
4.00
3.00
2.00
1.00
0.00
Jan
Feb
Mar
Apr
May
Jun
Jul
Aug
Sep
Oct
Nov
Dec
Month
Total SW Withdrawals
Total Returns

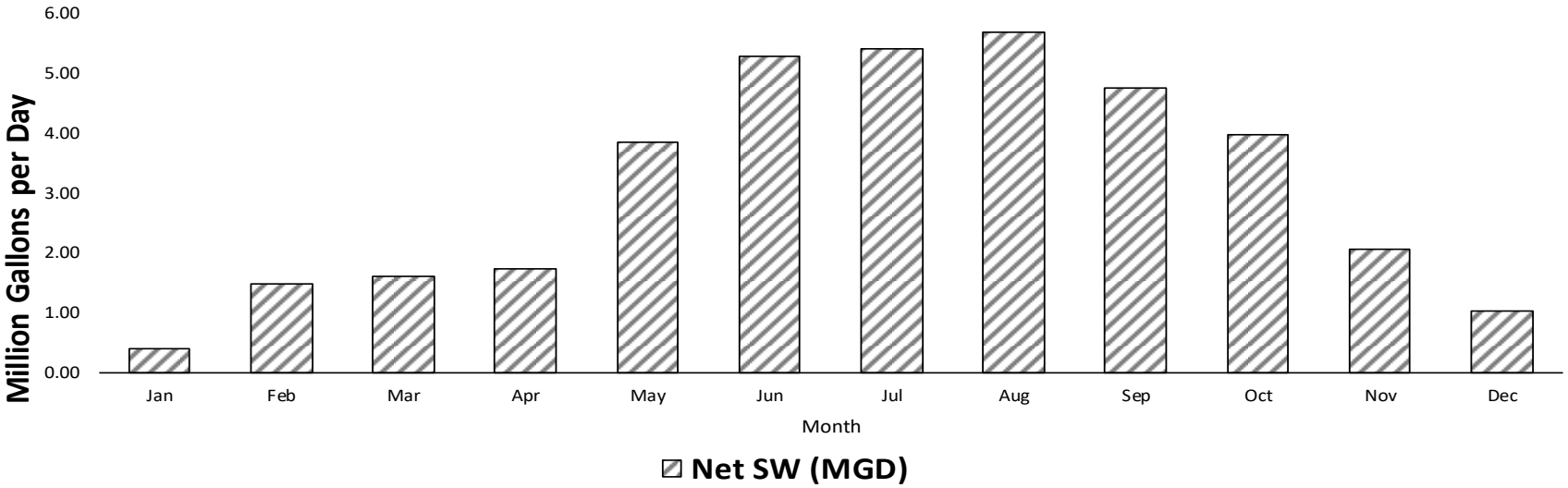
Million Gallons per Day
6.00
5.00
4.00
3.00
2.00
1.00
0.00
Jan
Feb
Mar
Apr
May
Jun
Jul
Aug
Sep
Oct
Nov
Dec
Month
Net SW (MGD)

CHILTON

Population	43,943
Pop served by public supply	34,630

2015 Demands

Withdrawals

Category	Source	Jan	Feb	Mar	Apr	May	Jun	Jul	Aug	Sep	Oct	Nov	Dec	AVG
Public Supply/Residential	GW	3.28	3.14	3.09	2.72	3.18	3.46	3.08	2.97	3.22	3.22	2.95	3.00	3.11
Public Supply	SW	1.83	1.76	1.65	1.68	1.81	1.93	2.00	2.11	2.06	2.00	1.93	1.91	1.89
Industrial/Mining	GW	0.33	0.34	0.35	0.35	0.29	0.36	0.61	0.59	0.64	0.62	0.62	0.34	0.45
Industrial/Mining	SW	0.00	0.00	0.00	0.00	0.00	0.00	0.00	0.00	0.00	0.00	0.00	0.00	0.00
Thermoelectric	SW	0.00	0.00	0.00	0.00	0.00	0.00	0.00	0.00	0.00	0.00	0.00	0.00	0.00
Agriculture	GW	0.16	0.18	0.25	0.31	0.50	0.76	0.79	0.65	0.41	0.34	0.22	0.18	0.40
Agriculture	SW	0.12	0.11	0.13	0.21	0.30	0.34	0.35	0.41	0.40	0.34	0.14	0.11	0.25
Total	**GW**	**3.77**	**3.66**	**3.69**	**3.37**	**3.97**	**4.58**	**4.48**	**4.21**	**4.27**	**4.19**	**3.78**	**3.51**	**3.96**
Total	**SW**	**1.95**	**1.87**	**1.78**	**1.89**	**2.11**	**2.27**	**2.34**	**2.51**	**2.46**	**2.34**	**2.06**	**2.02**	**2.14**

Returns

Category		Jan	Feb	Mar	Apr	May	Jun	Jul	Aug	Sep	Oct	Nov	Dec	AVG
Public Supply		2.77	2.32	2.74	2.76	2.05	1.97	1.74	1.56	1.51	1.59	1.93	2.70	2.14
Industrial/Mining		0.17	0.19	0.08	0.15	0.16	0.18	0.12	0.19	0.09	0.07	0.11	0.15	0.14
Thermoelectric		0.00	0.00	0.00	0.00	0.00	0.00	0.00	0.00	0.00	0.00	0.00	0.00	0.00
Agriculture		0.00	0.00	0.00	0.00	0.00	0.00	0.00	0.00	0.00	0.00	0.00	0.00	0.00
Total Returns		**2.94**	**2.51**	**2.81**	**2.92**	**2.20**	**2.14**	**1.85**	**1.76**	**1.60**	**1.65**	**2.04**	**2.85**	**2.27**

CHILTON

2015 FINAL DATA

Total SW Withdrawals	SW	1.95	1.87	1.78	1.89	2.11	2.27	2.34	2.51	2.46	2.34	2.06	2.02	2.14
Total GW Withdrawals	GW	3.77	3.66	3.69	3.37	3.97	4.58	4.48	4.21	4.27	4.19	3.78	3.51	3.96
Withdrawal Total		5.72	5.52	5.47	5.26	6.08	6.85	6.83	6.73	6.74	6.52	5.84	5.53	6.09
Total Returns		**2.94**	**2.51**	**2.81**	**2.92**	**2.20**	**2.14**	**1.85**	**1.76**	**1.60**	**1.65**	**2.04**	**2.85**	**2.27**
Net SW (MGD)	**SW**	**-0.99**	**-0.64**	**-1.03**	**-1.03**	**-0.09**	**0.12**	**0.49**	**0.76**	**0.87**	**0.68**	**0.02**	**-0.83**	**-0.14**

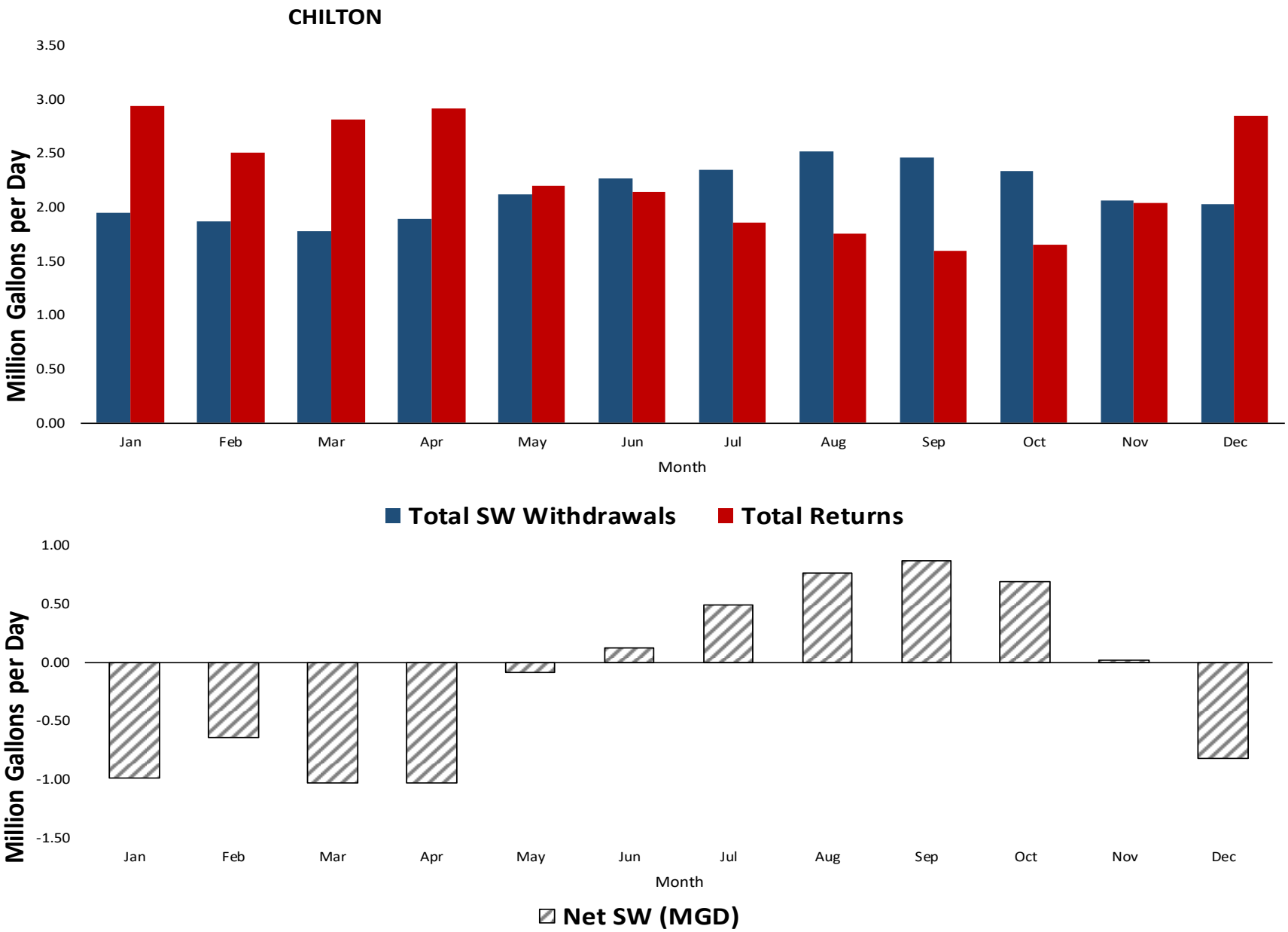
CHILTON
3.50
3.00
2.50
2.00
1.50
1.00
0.50
0.00
Million Gallons per Day
Jan
Feb
Mar
Apr
May
Jun
Jul
Aug
Sep
Oct
Nov
Dec
Month
Total SW Withdrawals
Total Returns
1.00
0.50
0.00
-0.50
-1.00
-1.50
Million Gallons per Day
Jan
Feb
Mar
Apr
May
Jun
Jul
Aug
Sep
Oct
Nov
Dec
Month
Net SW (MGD)

CHOCTAW

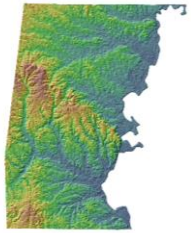

Population	13,170
Pop served by public supply	4,998

2015 Demands

Withdrawals

Category	Source	Jan	Feb	Mar	Apr	May	Jun	Jul	Aug	Sep	Oct	Nov	Dec	AVG
Public Supply/Residential	GW	1.85	1.63	1.58	1.56	1.70	1.59	1.62	1.65	1.54	1.54	1.60	1.59	1.62
Public Supply	SW	0.00	0.00	0.00	0.00	0.00	0.00	0.00	0.00	0.00	0.00	0.00	0.00	0.00
Industrial/Mining	GW	0.00	0.00	0.00	0.00	0.00	0.00	0.00	0.00	0.00	0.00	0.00	0.00	0.00
Industrial/Mining	SW	43.90	45.40	44.00	43.50	46.80	38.40	50.90	53.60	51.90	48.20	45.60	46.80	46.61
Thermoelectric	SW	0.00	0.00	0.00	0.00	0.00	0.00	0.00	0.00	0.00	0.00	0.00	0.00	0.00
Agriculture	GW	0.03	0.03	0.03	0.03	0.03	0.04	0.04	0.03	0.03	0.03	0.03	0.03	0.03
Agriculture	SW	0.06	0.05	0.07	0.15	0.24	0.28	0.29	0.35	0.34	0.28	0.08	0.05	0.19
Total	**GW**	**1.88**	**1.66**	**1.61**	**1.59**	**1.73**	**1.62**	**1.66**	**1.68**	**1.57**	**1.57**	**1.63**	**1.62**	**1.65**
Total	**SW**	**43.96**	**45.45**	**44.07**	**43.65**	**47.04**	**38.68**	**51.19**	**53.95**	**52.24**	**48.48**	**45.68**	**46.85**	**46.80**

Returns

Category		Jan	Feb	Mar	Apr	May	Jun	Jul	Aug	Sep	Oct	Nov	Dec	AVG
Public Supply		0.25	0.23	0.36	0.34	0.07	0.18	0.19	0.03	0.02	0.11	0.27	0.34	0.20
Industrial/Mining		51.60	49.70	51.30	48.10	51.40	41.80	53.00	59.40	49.40	47.50	50.50	55.30	50.75
Thermoelectric		0.00	0.00	0.00	0.00	0.00	0.00	0.00	0.00	0.00	0.00	0.00	0.00	0.00
Agriculture		0.00	0.00	0.00	0.00	0.00	0.00	0.00	0.00	0.00	0.00	0.00	0.00	0.00
Total Returns		**51.85**	**49.93**	**51.66**	**48.44**	**51.47**	**41.98**	**53.19**	**59.43**	**49.42**	**47.61**	**50.77**	**55.64**	**50.95**

CHOCTAW — **2015 FINAL DATA**

Total SW Withdrawals	SW	43.96	45.45	44.07	43.65	47.04	38.68	51.19	53.95	52.24	48.48	45.68	46.85	46.80
Total GW Withdrawals	GW	1.88	1.66	1.61	1.59	1.73	1.62	1.66	1.68	1.57	1.57	1.63	1.62	1.65
Withdrawal Total		45.85	47.11	45.68	45.24	48.77	40.30	52.85	55.63	53.81	50.05	47.30	48.47	48.45
Total Returns		**51.85**	**49.93**	**51.66**	**48.44**	**51.47**	**41.98**	**53.19**	**59.43**	**49.42**	**47.61**	**50.77**	**55.64**	**50.95**
Net SW (MGD)	**SW**	**-7.88**	**-4.48**	**-7.58**	**-4.79**	**-4.42**	**-3.30**	**-2.01**	**-5.48**	**2.83**	**0.87**	**-5.10**	**-8.79**	**-4.18**

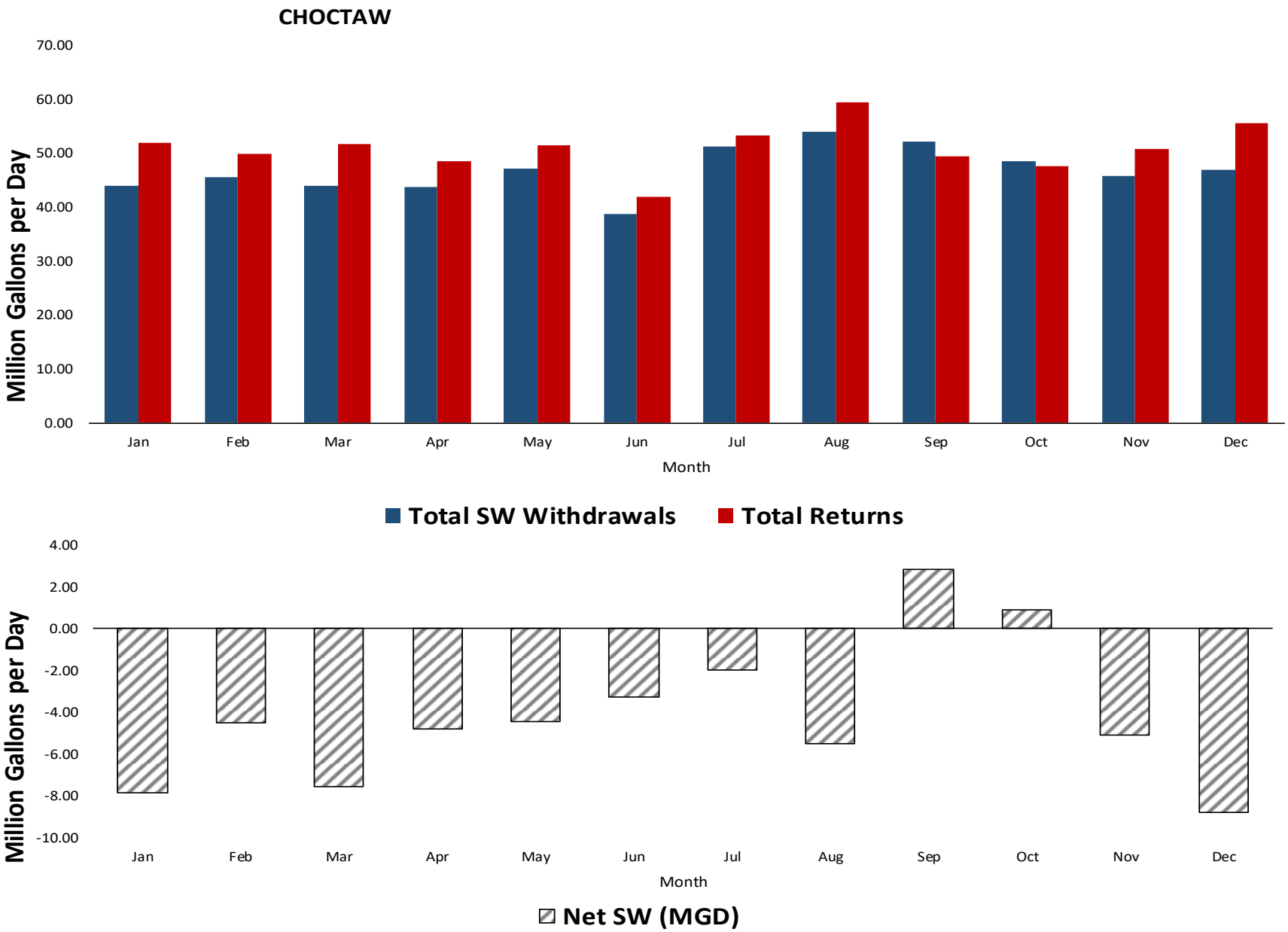
CHOCTAW
70.00
60.00
50.00
40.00
30.00
20.00
10.00
0.00
Million Gallons per Day
Jan
Feb
Mar
Apr
May
Jun
Jul
Aug
Sep
Oct
Nov
Dec
Month
Total SW Withdrawals
Total Returns
4.00
2.00
0.00
-2.00
-4.00
-6.00
-8.00
-10.00
Million Gallons per Day
Jan
Feb
Mar
Apr
May
Jun
Jul
Aug
Sep
Oct
Nov
Dec
Month
Net SW (MGD)

CLARKE

Population	24,675
Pop served by public supply	17,759

2015 Demands

Withdrawals

Category	Source	Jan	Feb	Mar	Apr	May	Jun	Jul	Aug	Sep	Oct	Nov	Dec	AVG
Public Supply/Residential	GW	3.05	2.93	2.91	3.18	2.90	3.01	3.07	2.88	2.98	2.93	2.83	2.75	2.95
Public Supply	SW	0.10	0.12	0.01	0.03	0.12	0.06	0.03	0.16	0.11	0.13	0.04	0.05	0.08
Industrial/Mining	GW	0.86	0.86	0.86	0.86	0.86	0.86	0.86	0.86	0.86	0.86	0.86	0.86	0.86
Industrial/Mining	SW	24.26	22.39	22.59	22.69	22.69	23.09	22.17	22.67	22.04	17.80	20.76	22.59	22.14
Thermoelectric	SW	0.00	0.00	0.00	0.00	0.00	0.00	0.00	0.00	0.00	0.00	0.00	0.00	0.00
Agriculture	GW	0.02	0.02	0.03	0.03	0.05	0.08	0.08	0.07	0.04	0.03	0.02	0.02	0.04
Agriculture	SW	0.23	0.21	0.23	0.41	0.50	0.54	0.55	0.57	0.53	0.47	0.26	0.24	0.40
Total	**GW**	**3.93**	**3.81**	**3.79**	**4.08**	**3.81**	**3.95**	**4.02**	**3.80**	**3.88**	**3.82**	**3.72**	**3.63**	**3.85**
Total	**SW**	**24.58**	**22.72**	**22.84**	**23.13**	**23.31**	**23.69**	**22.74**	**23.40**	**22.68**	**18.40**	**21.06**	**22.87**	**22.62**

Returns

Category		Jan	Feb	Mar	Apr	May	Jun	Jul	Aug	Sep	Oct	Nov	Dec	AVG
Public Supply		1.51	1.41	2.04	0.67	0.74	1.63	1.58	1.15	0.50	0.65	1.79	1.97	1.30
Industrial/Mining		22.80	19.40	22.10	21.40	21.60	20.30	19.20	19.20	20.20	16.70	17.10	19.80	19.98
Thermoelectric		0.00	0.00	0.00	0.00	0.00	0.00	0.00	0.00	0.00	0.00	0.00	0.00	0.00
Agriculture		0.00	0.00	0.00	0.00	0.00	0.00	0.00	0.00	0.00	0.00	0.00	0.00	0.00
Total Returns		**24.31**	**20.81**	**24.14**	**22.07**	**22.34**	**21.93**	**20.78**	**20.35**	**20.70**	**17.35**	**18.89**	**21.77**	**21.29**

CLARKE — **2015 FINAL DATA**

Total SW Withdrawals	SW	24.58	22.72	22.84	23.13	23.31	23.69	22.74	23.40	22.68	18.40	21.06	22.87	22.62
Total GW Withdrawals	GW	3.93	3.81	3.79	4.08	3.81	3.95	4.02	3.80	3.88	3.82	3.72	3.63	3.85
Withdrawal Total		28.52	26.53	26.63	27.21	27.13	27.64	26.76	27.20	26.55	22.23	24.77	26.50	26.47
Total Returns		**24.31**	**20.81**	**24.14**	**22.07**	**22.34**	**21.93**	**20.78**	**20.35**	**20.70**	**17.35**	**18.89**	**21.77**	**21.29**
Net SW (MGD)	**SW**	**0.27**	**1.91**	**-1.30**	**1.06**	**0.97**	**1.76**	**1.96**	**3.05**	**1.98**	**1.05**	**2.17**	**1.10**	**1.33**

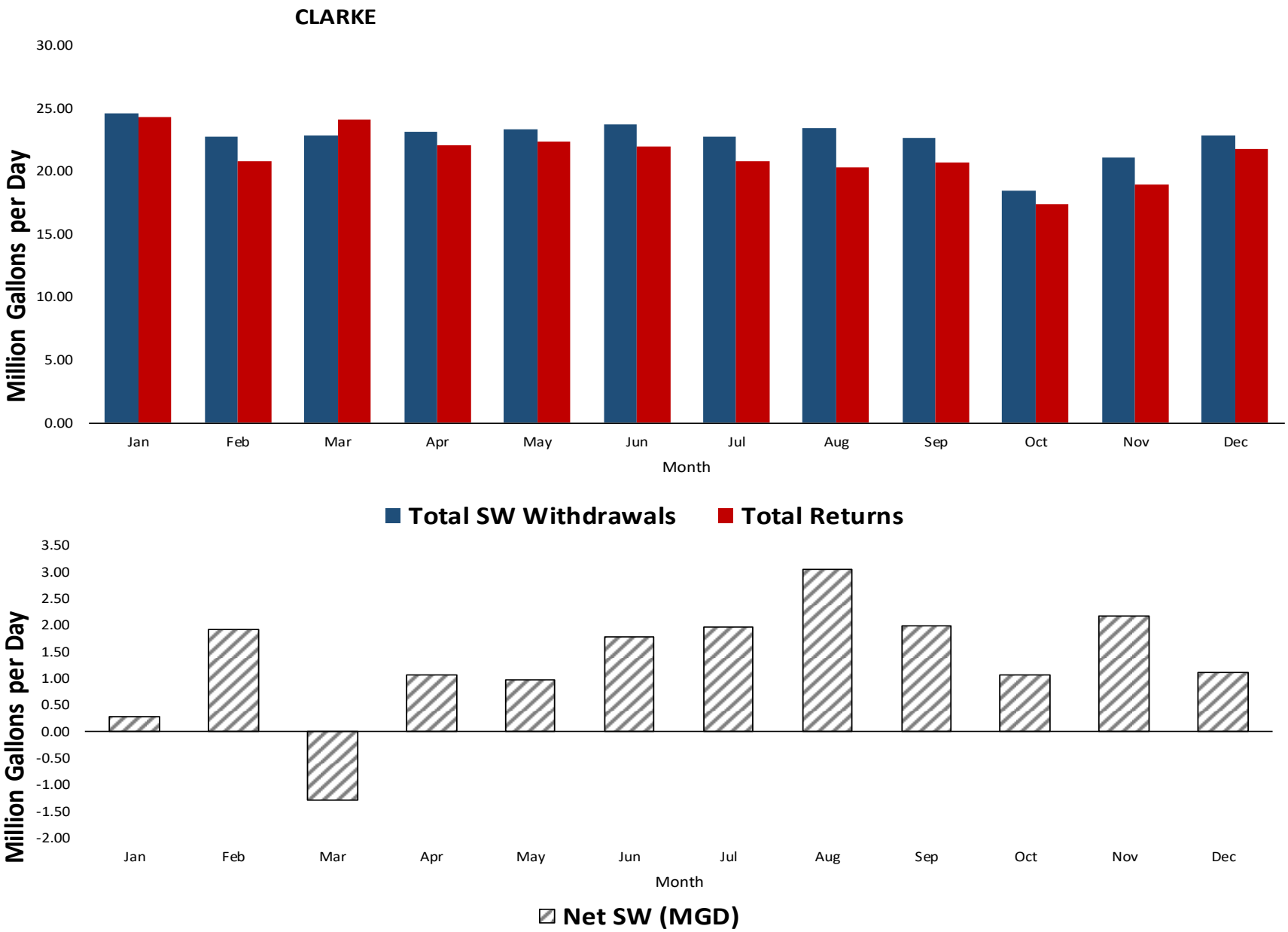
CLARKE
30.00
25.00
20.00
15.00
10.00
5.00
0.00
Million Gallons per Day
Jan
Feb
Mar
Apr
May
Jun
Jul
Aug
Sep
Oct
Nov
Dec
Month
Total SW Withdrawals
Total Returns
3.50
3.00
2.50
2.00
1.50
1.00
0.50
0.00
-0.50
-1.00
-1.50
-2.00
Million Gallons per Day
Jan
Feb
Mar
Apr
May
Jun
Jul
Aug
Sep
Oct
Nov
Dec
Month
Net SW (MGD)

CLAY

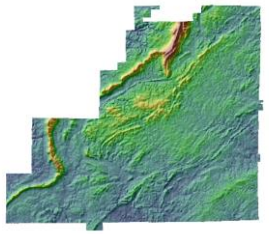

Population	13,555
Pop served by public supply	5,970

2015 Demands

Withdrawals

Category	Source	Jan	Feb	Mar	Apr	May	Jun	Jul	Aug	Sep	Oct	Nov	Dec	AVG
Public Supply/Residential	GW	0.32	0.32	0.32	0.32	0.32	0.32	0.32	0.32	0.32	0.32	0.32	0.32	0.32
Public Supply	SW	1.76	1.88	1.98	1.87	1.75	1.90	1.80	1.57	1.64	1.72	1.70	1.79	1.78
Industrial/Mining	GW	0.00	0.00	0.00	0.00	0.00	0.00	0.00	0.00	0.00	0.00	0.00	0.00	0.00
Industrial/Mining	SW	0.00	0.00	0.00	0.00	0.00	0.00	0.00	0.00	0.00	0.00	0.00	0.00	0.00
Thermoelectric	SW	0.00	0.00	0.00	0.00	0.00	0.00	0.00	0.00	0.00	0.00	0.00	0.00	0.00
Agriculture	GW	0.17	0.17	0.17	0.17	0.17	0.17	0.17	0.17	0.17	0.17	0.17	0.17	0.17
Agriculture	SW	0.26	0.27	0.27	0.38	0.39	0.41	0.41	0.37	0.32	0.31	0.30	0.29	0.33
Total	**GW**	**0.49**	**0.49**	**0.49**	**0.49**	**0.49**	**0.49**	**0.49**	**0.49**	**0.49**	**0.49**	**0.49**	**0.49**	**0.49**
Total	**SW**	**2.02**	**2.15**	**2.25**	**2.25**	**2.14**	**2.31**	**2.21**	**1.94**	**1.96**	**2.03**	**2.00**	**2.08**	**2.11**

Returns

Category		Jan	Feb	Mar	Apr	May	Jun	Jul	Aug	Sep	Oct	Nov	Dec	AVG
Public Supply		1.02	1.03	0.98	1.14	0.98	0.95	0.93	0.88	0.88	0.92	1.02	1.22	1.00
Industrial/Mining		0.00	0.00	0.00	0.00	0.00	0.00	0.00	0.00	0.00	0.00	0.00	0.00	0.00
Thermoelectric		0.00	0.00	0.00	0.00	0.00	0.00	0.00	0.00	0.00	0.00	0.00	0.00	0.00
Agriculture		0.00	0.00	0.00	0.00	0.00	0.00	0.00	0.00	0.00	0.00	0.00	0.00	0.00
Total Returns		**1.02**	**1.03**	**0.98**	**1.14**	**0.98**	**0.95**	**0.93**	**0.88**	**0.88**	**0.92**	**1.02**	**1.22**	**1.00**

CLAY — **2015 FINAL DATA**

Total SW Withdrawals	SW	2.02	2.15	2.25	2.25	2.14	2.31	2.21	1.94	1.96	2.03	2.00	2.08	2.11
Total GW Withdrawals	GW	0.49	0.49	0.49	0.49	0.49	0.49	0.49	0.49	0.49	0.49	0.49	0.49	0.49
Withdrawal Total		2.51	2.64	2.74	2.74	2.63	2.79	2.69	2.42	2.44	2.52	2.49	2.57	2.60
Total Returns		**1.02**	**1.03**	**0.98**	**1.14**	**0.98**	**0.95**	**0.93**	**0.88**	**0.88**	**0.92**	**1.02**	**1.22**	**1.00**
Net SW (MGD)	**SW**	**1.00**	**1.12**	**1.27**	**1.11**	**1.16**	**1.36**	**1.27**	**1.05**	**1.08**	**1.11**	**0.98**	**0.86**	**1.11**

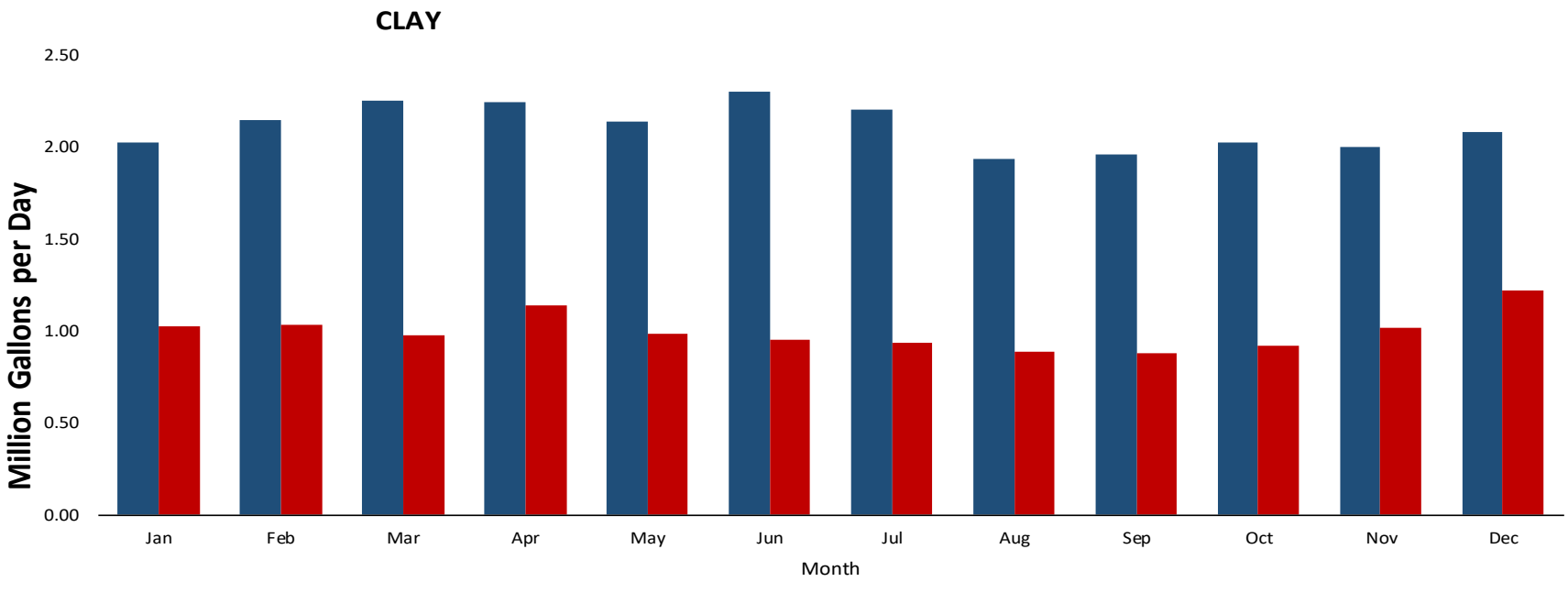
CLAY
Million Gallons per Day
2.50
2.00
1.50
1.00
0.50
0.00
Jan
Feb
Mar
Apr
May
Jun
Jul
Aug
Sep
Oct
Nov
Dec
Month
Total SW Withdrawals
Total Returns

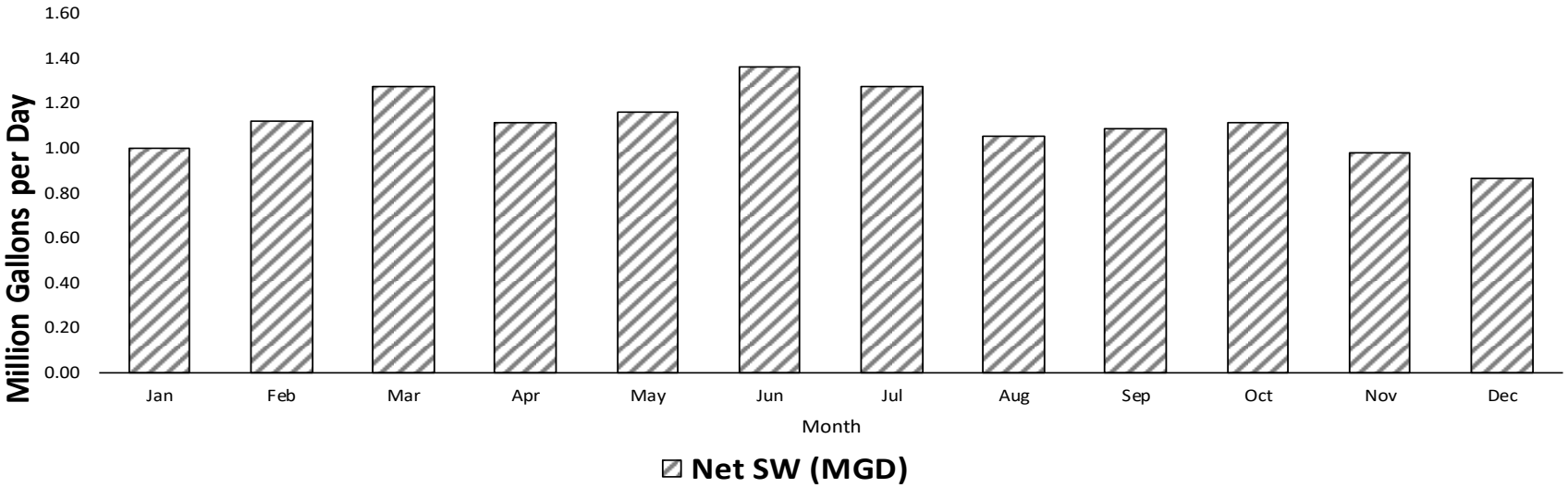
Million Gallons per Day
1.60
1.40
1.20
1.00
0.80
0.60
0.40
0.20
0.00
Jan
Feb
Mar
Apr
May
Jun
Jul
Aug
Sep
Oct
Nov
Dec
Month
Net SW (MGD)

CLEBURNE

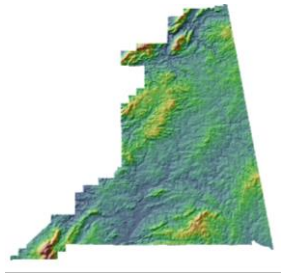

Population	15,018
Pop served by public supply	6,613

2015 Demands

Withdrawals

Category	Source	Jan	Feb	Mar	Apr	May	Jun	Jul	Aug	Sep	Oct	Nov	Dec	AVG
Public Supply/Residential	GW	0.94	0.94	0.94	0.94	0.94	0.94	0.94	0.94	0.94	0.94	0.94	0.94	0.94
Public Supply	SW	0.46	0.46	0.46	0.45	0.50	0.52	0.54	0.55	0.52	0.48	0.45	0.43	0.49
Industrial/Mining	GW	0.00	0.00	0.00	0.00	0.00	0.00	0.00	0.00	0.00	0.00	0.00	0.00	0.00
Industrial/Mining	SW	0.00	0.00	0.00	0.00	0.00	0.00	0.00	0.00	0.00	0.00	0.00	0.00	0.00
Thermoelectric	SW	0.00	0.00	0.00	0.00	0.00	0.00	0.00	0.00	0.00	0.00	0.00	0.00	0.00
Agriculture	GW	0.15	0.15	0.15	0.15	0.15	0.15	0.15	0.15	0.15	0.15	0.15	0.15	0.15
Agriculture	SW	0.19	0.22	0.25	0.28	0.37	0.48	0.50	0.45	0.34	0.30	0.24	0.22	0.32
Total	**GW**	**1.09**	**1.09**	**1.09**	**1.09**	**1.09**	**1.09**	**1.09**	**1.09**	**1.09**	**1.09**	**1.09**	**1.09**	**1.09**
Total	**SW**	**0.65**	**0.68**	**0.71**	**0.73**	**0.87**	**1.01**	**1.04**	**1.00**	**0.86**	**0.78**	**0.69**	**0.65**	**0.81**

Returns

Category		Jan	Feb	Mar	Apr	May	Jun	Jul	Aug	Sep	Oct	Nov	Dec	AVG
Public Supply		0.39	0.36	0.37	0.51	0.31	0.26	0.25	0.29	0.25	0.26	0.42	0.50	0.35
Industrial/Mining		0.00	0.00	0.00	0.00	0.00	0.00	0.00	0.00	0.00	0.00	0.00	0.00	0.00
Thermoelectric		0.00	0.00	0.00	0.00	0.00	0.00	0.00	0.00	0.00	0.00	0.00	0.00	0.00
Agriculture		0.00	0.00	0.00	0.00	0.00	0.00	0.00	0.00	0.00	0.00	0.00	0.00	0.00
Total Returns		**0.39**	**0.36**	**0.37**	**0.51**	**0.31**	**0.26**	**0.25**	**0.29**	**0.25**	**0.26**	**0.42**	**0.50**	**0.35**

CLEBURNE — **2015 FINAL DATA**

Total SW Withdrawals	SW	0.65	0.68	0.71	0.73	0.87	1.01	1.04	1.00	0.86	0.78	0.69	0.65	0.81
Total GW Withdrawals	GW	1.09	1.09	1.09	1.09	1.09	1.09	1.09	1.09	1.09	1.09	1.09	1.09	1.09
Withdrawal Total		1.74	1.77	1.80	1.83	1.96	2.10	2.14	2.10	1.96	1.88	1.78	1.74	1.90
Total Returns		**0.39**	**0.36**	**0.37**	**0.51**	**0.31**	**0.26**	**0.25**	**0.29**	**0.25**	**0.26**	**0.42**	**0.50**	**0.35**
Net SW (MGD)	**SW**	**0.26**	**0.32**	**0.34**	**0.23**	**0.56**	**0.74**	**0.79**	**0.71**	**0.61**	**0.52**	**0.26**	**0.15**	**0.46**

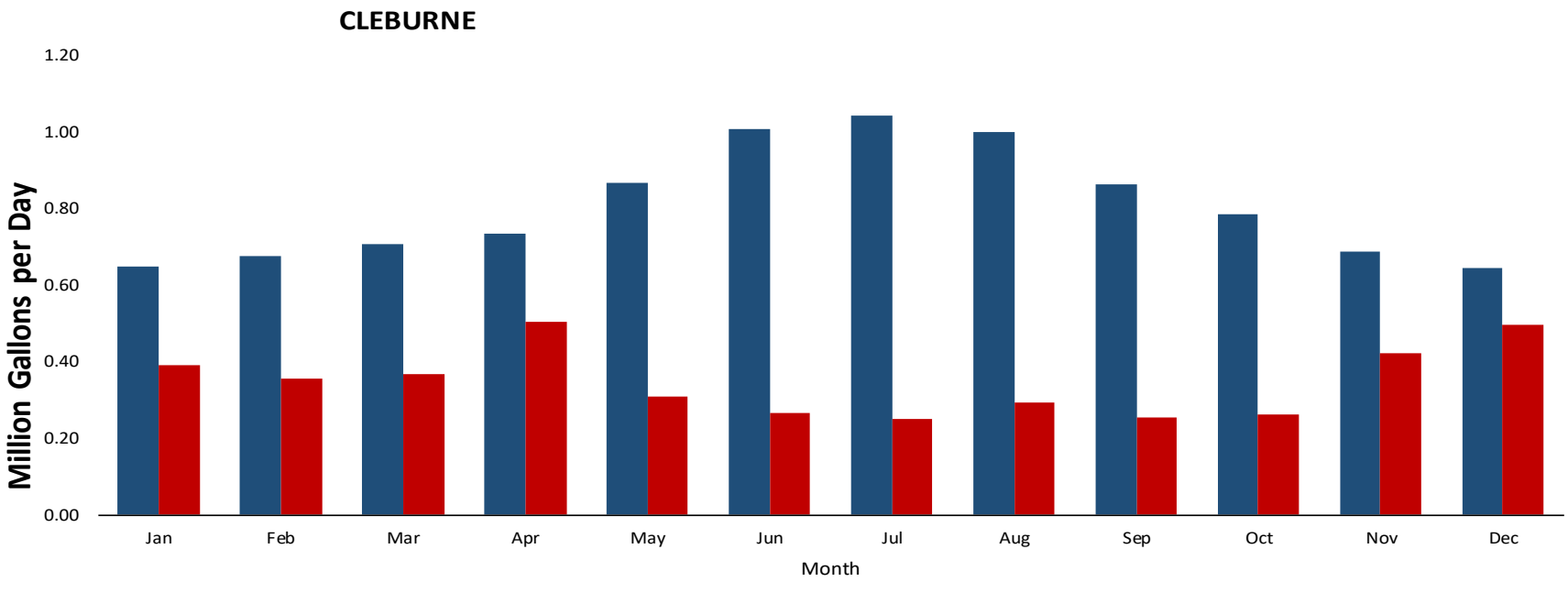
CLEBURNE
1.20
1.00
0.80
0.60
0.40
0.20
0.00
Million Gallons per Day
Jan
Feb
Mar
Apr
May
Jun
Jul
Aug
Sep
Oct
Nov
Dec
Month
Total SW Withdrawals
Total Returns

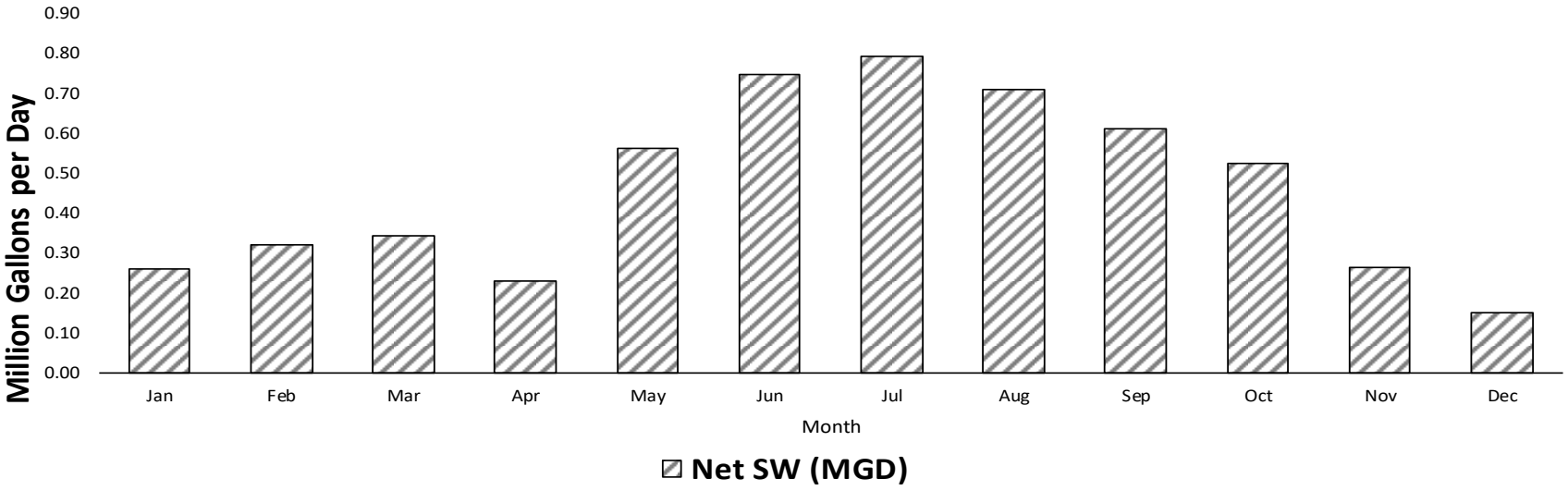
0.90
0.80
0.70
0.60
0.50
0.40
0.30
0.20
0.10
0.00
Million Gallons per Day
Jan
Feb
Mar
Apr
May
Jun
Jul
Aug
Sep
Oct
Nov
Dec
Month
Net SW (MGD)

COFFEE

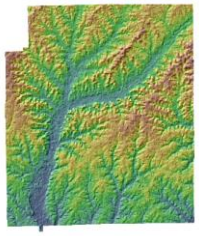

Population	51,211
Pop served by public supply	42,461

2015 Demands

Withdrawals

Category	Source	Jan	Feb	Mar	Apr	May	Jun	Jul	Aug	Sep	Oct	Nov	Dec	AVG
Public Supply/Residential	GW	5.75	5.50	5.61	6.64	8.10	9.09	8.91	8.67	8.09	7.07	6.31	5.94	7.15
Public Supply	SW	0.00	0.00	0.00	0.00	0.00	0.00	0.00	0.00	0.00	0.00	0.00	0.00	0.00
Industrial/Mining	GW	1.60	1.67	1.89	1.73	1.66	1.72	1.67	1.67	1.83	1.84	1.76	1.80	1.74
Industrial/Mining	SW	0.00	0.00	0.00	0.00	0.00	0.00	0.00	0.00	0.00	0.00	0.00	0.00	0.00
Thermoelectric	SW	0.00	0.00	0.00	0.00	0.00	0.00	0.00	0.00	0.00	0.00	0.00	0.00	0.00
Agriculture	GW	0.51	0.54	0.69	0.83	1.27	1.86	1.94	1.59	1.01	0.87	0.60	0.53	1.02
Agriculture	SW	0.81	1.16	1.86	2.74	4.89	7.40	7.70	6.71	4.27	3.40	1.59	1.13	3.65
Total	**GW**	**7.87**	**7.71**	**8.19**	**9.20**	**11.02**	**12.67**	**12.51**	**11.93**	**10.92**	**9.78**	**8.67**	**8.27**	**9.91**
Total	**SW**	**0.81**	**1.16**	**1.86**	**2.74**	**4.89**	**7.40**	**7.70**	**6.71**	**4.27**	**3.40**	**1.59**	**1.13**	**3.65**

Returns

Category		Jan	Feb	Mar	Apr	May	Jun	Jul	Aug	Sep	Oct	Nov	Dec	AVG
Public Supply		2.77	2.83	3.11	4.38	3.62	3.49	2.86	2.60	2.66	2.45	3.88	4.16	3.23
Industrial/Mining		1.63	2.26	1.66	1.85	2.44	2.41	2.38	2.46	2.57	2.34	1.94	1.81	2.14
Thermoelectric		0.00	0.00	0.00	0.00	0.00	0.00	0.00	0.00	0.00	0.00	0.00	0.00	0.00
Agriculture		0.00	0.00	0.00	0.00	0.00	0.00	0.00	0.00	0.00	0.00	0.00	0.00	0.00
Total Returns		**4.39**	**5.09**	**4.78**	**6.23**	**6.06**	**5.90**	**5.23**	**5.06**	**5.23**	**4.78**	**5.83**	**5.97**	**5.38**

COFFEE — **2015 FINAL DATA**

Total SW Withdrawals	SW	0.81	1.16	1.86	2.74	4.89	7.40	7.70	6.71	4.27	3.40	1.59	1.13	3.65
Total GW Withdrawals	GW	7.87	7.71	8.19	9.20	11.02	12.67	12.51	11.93	10.92	9.78	8.67	8.27	9.91
Withdrawal Total		8.67	8.87	10.04	11.94	15.92	20.07	20.22	18.63	15.20	13.18	10.27	9.40	13.56
Total Returns		**4.39**	**5.09**	**4.78**	**6.23**	**6.06**	**5.90**	**5.23**	**5.06**	**5.23**	**4.78**	**5.83**	**5.97**	**5.38**
Net SW (MGD)	**SW**	**-3.59**	**-3.93**	**-2.92**	**-3.49**	**-1.17**	**1.50**	**2.47**	**1.65**	**-0.96**	**-1.38**	**-4.23**	**-4.84**	**-1.74**

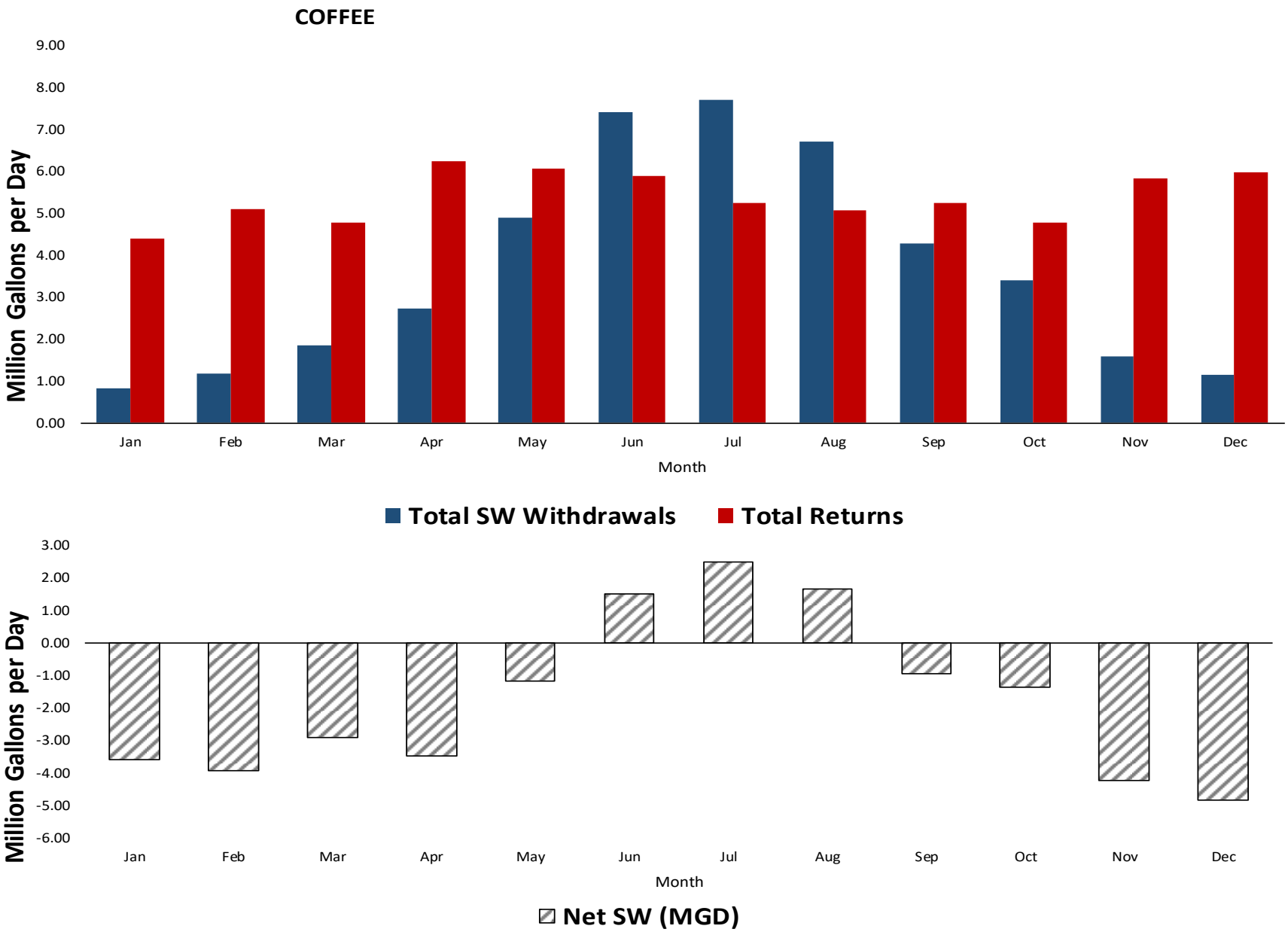
COFFEE
Million Gallons per Day
9.00
8.00
7.00
6.00
5.00
4.00
3.00
2.00
1.00
0.00
Jan
Feb
Mar
Apr
May
Jun
Jul
Aug
Sep
Oct
Nov
Dec
Month
Total SW Withdrawals
Total Returns
Million Gallons per Day
3.00
2.00
1.00
0.00
-1.00
-2.00
-3.00
-4.00
-5.00
-6.00
Jan
Feb
Mar
Apr
May
Jun
Jul
Aug
Sep
Oct
Nov
Dec
Month
Net SW (MGD)

COLBERT

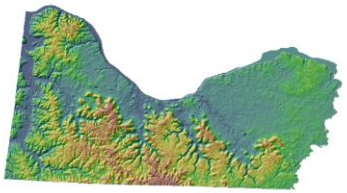

Population	54,354
Pop served by public supply	50,414

2015 Demands

Withdrawals

Category	Source	Jan	Feb	Mar	Apr	May	Jun	Jul	Aug	Sep	Oct	Nov	Dec	AVG
Public Supply/Residential	GW	1.04	0.96	0.93	0.93	1.00	1.03	1.02	0.92	0.90	0.90	0.87	0.91	0.95
Public Supply	SW	7.81	7.71	7.34	7.01	7.75	7.48	8.10	7.82	7.89	7.85	7.57	7.63	7.67
Industrial/Mining	GW	0.00	0.00	0.00	0.00	0.00	0.00	0.00	0.00	0.00	0.00	0.00	0.00	0.00
Industrial/Mining	SW	29.71	28.88	30.60	31.20	25.68	28.31	27.38	30.89	30.21	31.34	31.38	30.79	29.70
Thermoelectric	SW	1,060.06	1,045.32	872.87	908.30	1,082.00	958.00	1,086.00	1,086.00	983.50	946.77	730.23	807.77	963.99
Agriculture	GW	0.26	0.24	0.49	0.68	1.36	2.30	2.42	1.77	0.76	0.55	0.27	0.22	0.95
Agriculture	SW	0.54	0.50	0.92	1.44	2.67	3.89	4.13	3.32	2.13	1.59	0.79	0.51	1.88
Total	**GW**	**1.30**	**1.20**	**1.42**	**1.61**	**2.36**	**3.33**	**3.44**	**2.69**	**1.66**	**1.45**	**1.13**	**1.13**	**1.90**
Total	**SW**	**1,098.11**	**1,082.41**	**911.73**	**947.95**	**1,118.10**	**997.69**	**1,125.61**	**1,128.04**	**1,023.73**	**987.56**	**769.97**	**846.70**	**1,003.23**

Returns

Category		Jan	Feb	Mar	Apr	May	Jun	Jul	Aug	Sep	Oct	Nov	Dec	AVG
Public Supply		5.31	4.46	5.39	5.44	4.65	4.24	4.30	4.61	3.68	3.71	3.67	6.76	4.68
Industrial/Mining		36.84	33.86	34.86	36.95	31.63	31.24	28.39	30.50	30.66	31.59	32.65	34.23	32.78
Thermoelectric		1,059.26	1,044.52	872.07	907.50	1,081.20	957.20	1,085.20	1,085.20	982.70	945.97	729.43	806.97	963.10
Agriculture		0.00	0.00	0.00	0.00	0.00	0.00	0.00	0.00	0.00	0.00	0.00	0.00	0.00
Total Returns		**1,101.41**	**1,082.83**	**912.32**	**949.89**	**1,117.48**	**992.68**	**1,117.89**	**1,120.32**	**1,017.04**	**981.28**	**765.76**	**847.96**	**1,000.57**

COLBERT — **2015 FINAL DATA**

Total SW Withdrawals	SW	1,098.11	1,082.41	911.73	947.95	1,118.10	997.69	1,125.61	1,128.04	1,023.73	987.56	769.97	846.70	1,003.23
Total GW Withdrawals	GW	1.30	1.20	1.42	1.61	2.36	3.33	3.44	2.69	1.66	1.45	1.13	1.13	1.90
Withdrawal Total		1,099.41	1,083.61	913.15	949.56	1,120.46	1,001.02	1,129.06	1,130.72	1,025.40	989.01	771.11	847.83	1,005.13
Total Returns		**1,101.41**	**1,082.83**	**912.32**	**949.89**	**1,117.48**	**992.68**	**1,117.89**	**1,120.32**	**1,017.04**	**981.28**	**765.76**	**847.96**	**1,000.57**
Net SW (MGD)	**SW**	**-3.30**	**-0.42**	**-0.60**	**-1.94**	**0.62**	**5.00**	**7.73**	**7.72**	**6.69**	**6.28**	**4.21**	**-1.26**	**2.56**

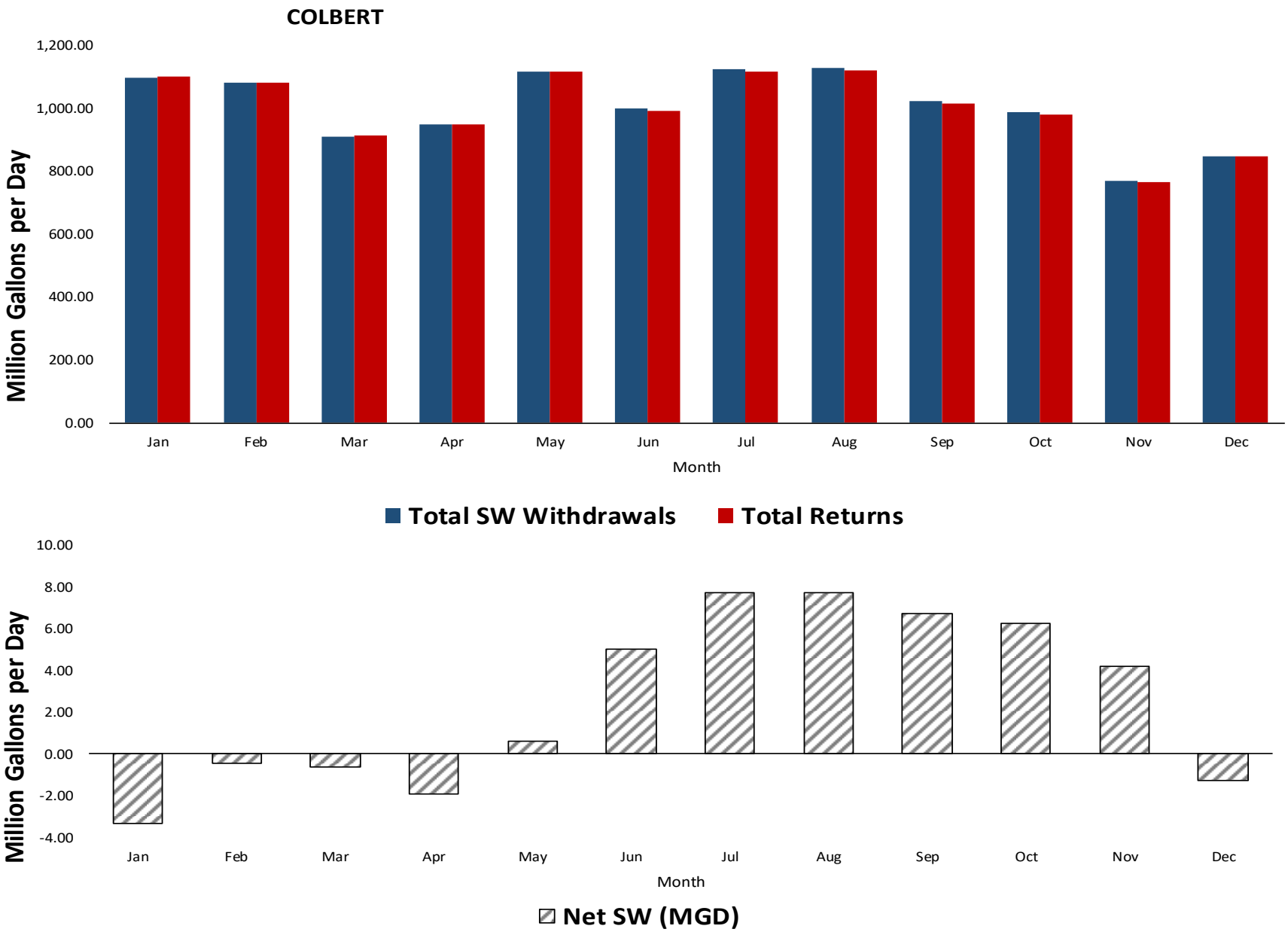
COLBERT
1,200.00
1,000.00
800.00
600.00
400.00
200.00
0.00
Million Gallons per Day
Jan
Feb
Mar
Apr
May
Jun
Jul
Aug
Sep
Oct
Nov
Dec
Month
Total SW Withdrawals
Total Returns
10.00
8.00
6.00
4.00
2.00
0.00
-2.00
-4.00
Million Gallons per Day
Jan
Feb
Mar
Apr
May
Jun
Jul
Aug
Sep
Oct
Nov
Dec
Month
Net SW (MGD)

CONECUH

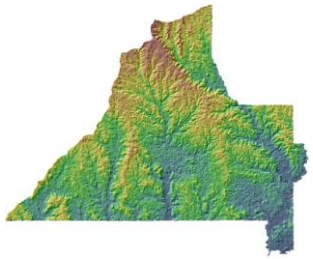

Population	12,672
Pop served by public supply	6,988

2015 Demands

Withdrawals

Category	Source	Jan	Feb	Mar	Apr	May	Jun	Jul	Aug	Sep	Oct	Nov	Dec	AVG
Public Supply/Residential	GW	1.29	1.26	1.25	2.31	2.43	1.47	1.45	1.41	1.37	1.19	1.26	1.29	1.50
Public Supply	SW	0.00	0.00	0.00	0.00	0.00	0.00	0.00	0.00	0.00	0.00	0.00	0.00	0.00
Industrial/Mining	GW	0.04	0.04	0.04	0.04	0.04	0.04	0.04	0.04	0.04	0.04	0.04	0.04	0.04
Industrial/Mining	SW	0.02	0.02	0.02	0.02	0.02	0.02	0.02	0.02	0.02	0.02	0.02	0.02	0.02
Thermoelectric	SW	0.00	0.00	0.00	0.00	0.00	0.00	0.00	0.00	0.00	0.00	0.00	0.00	0.00
Agriculture	GW	0.06	0.06	0.07	0.09	0.13	0.19	0.20	0.16	0.09	0.08	0.06	0.06	0.10
Agriculture	SW	0.10	0.09	0.11	0.19	0.28	0.32	0.33	0.39	0.38	0.32	0.12	0.09	0.23
Total	**GW**	**1.39**	**1.36**	**1.37**	**2.44**	**2.60**	**1.70**	**1.68**	**1.60**	**1.50**	**1.31**	**1.36**	**1.39**	**1.64**
Total	**SW**	**0.12**	**0.11**	**0.13**	**0.21**	**0.30**	**0.34**	**0.35**	**0.41**	**0.40**	**0.34**	**0.14**	**0.11**	**0.25**

Returns

Category		Jan	Feb	Mar	Apr	May	Jun	Jul	Aug	Sep	Oct	Nov	Dec	AVG
Public Supply		0.87	0.71	0.62	1.27	0.59	0.54	0.36	0.38	0.54	0.41	0.73	0.98	0.67
Industrial/Mining		0.00	0.00	0.00	0.00	0.00	0.04	0.00	0.00	0.00	0.00	0.02	0.00	0.00
Thermoelectric		0.00	0.00	0.00	0.00	0.00	0.00	0.00	0.00	0.00	0.00	0.00	0.00	0.00
Agriculture		0.00	0.00	0.00	0.00	0.00	0.00	0.00	0.00	0.00	0.00	0.00	0.00	0.00
Total Returns		**0.87**	**0.71**	**0.62**	**1.27**	**0.59**	**0.58**	**0.36**	**0.38**	**0.54**	**0.41**	**0.75**	**0.98**	**0.67**

CONECUH — **2015 FINAL DATA**

Total SW Withdrawals	SW	0.12	0.11	0.13	0.21	0.30	0.34	0.35	0.41	0.40	0.34	0.14	0.11	0.25
Total GW Withdrawals	GW	1.39	1.36	1.37	2.44	2.60	1.70	1.68	1.60	1.50	1.31	1.36	1.39	1.64
Withdrawal Total		1.51	1.47	1.50	2.64	2.90	2.04	2.03	2.01	1.91	1.65	1.49	1.50	1.89
Total Returns		**0.87**	**0.71**	**0.62**	**1.27**	**0.59**	**0.58**	**0.36**	**0.38**	**0.54**	**0.41**	**0.75**	**0.98**	**0.67**
Net SW (MGD)	**SW**	**-0.74**	**-0.60**	**-0.48**	**-1.06**	**-0.29**	**-0.24**	**-0.01**	**0.02**	**-0.14**	**-0.06**	**-0.61**	**-0.87**	**-0.42**

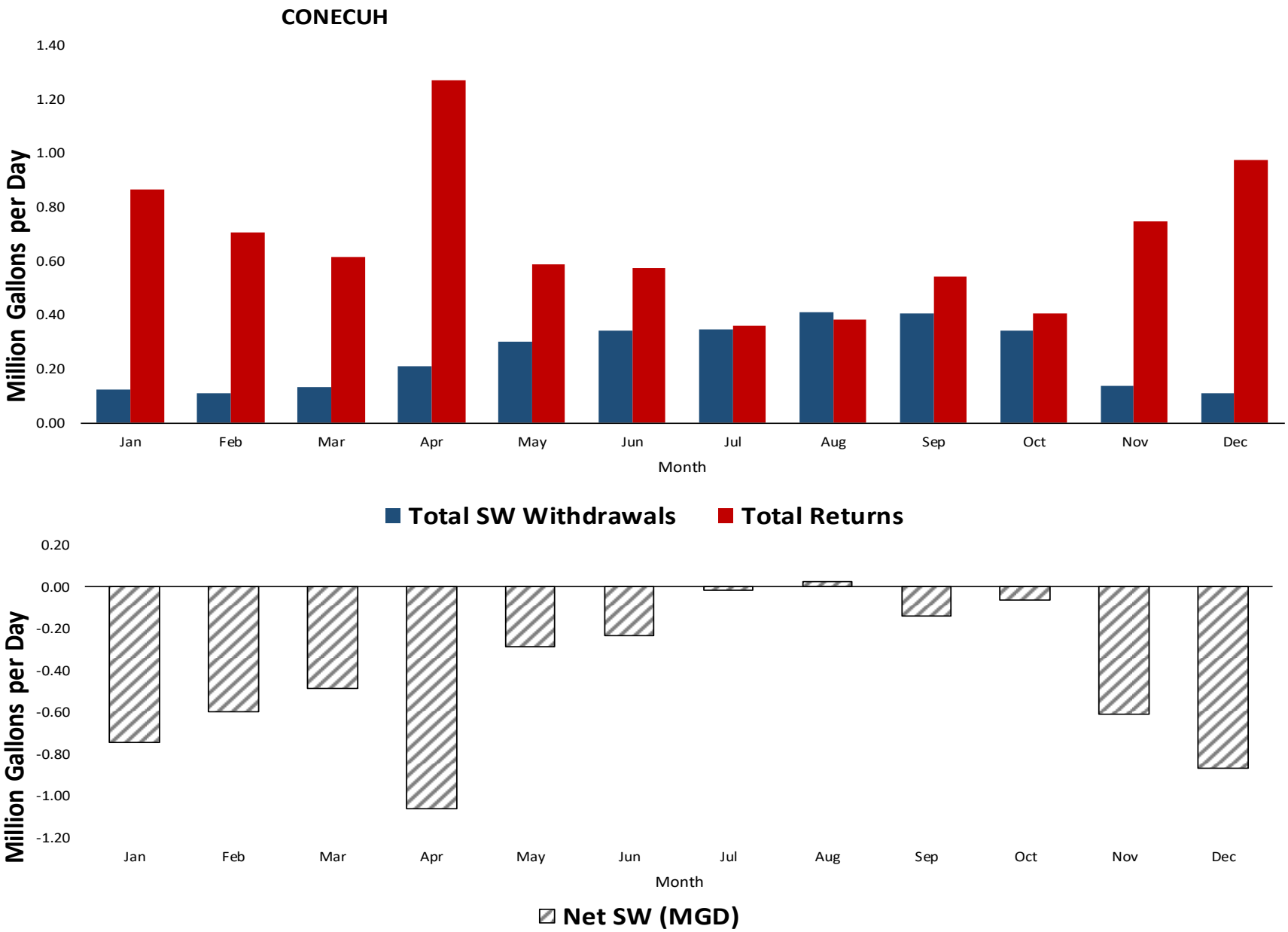
CONECUH
Million Gallons per Day
1.40
1.20
1.00
0.80
0.60
0.40
0.20
0.00
Jan
Feb
Mar
Apr
May
Jun
Jul
Aug
Sep
Oct
Nov
Dec
Month
Total SW Withdrawals
Total Returns
Million Gallons per Day
0.20
0.00
-0.20
-0.40
-0.60
-0.80
-1.00
-1.20
Jan
Feb
Mar
Apr
May
Jun
Jul
Aug
Sep
Oct
Nov
Dec
Month
Net SW (MGD)

COOSA

Population	10,724
Pop served by public supply	5,839

2015 Demands

Withdrawals

Category	Source	Jan	Feb	Mar	Apr	May	Jun	Jul	Aug	Sep	Oct	Nov	Dec	AVG
Public Supply/Residential	GW	0.62	0.59	0.56	0.65	0.59	0.60	0.59	0.62	0.58	0.60	0.61	0.57	0.60
Public Supply	SW	0.00	0.00	0.00	0.00	0.00	0.00	0.00	0.00	0.00	0.00	0.00	0.00	0.00
Industrial/Mining	GW	0.00	0.00	0.00	0.00	0.00	0.00	0.00	0.00	0.00	0.00	0.00	0.00	0.00
Industrial/Mining	SW	0.00	0.00	0.00	0.00	0.00	0.00	0.00	0.00	0.00	0.00	0.00	0.00	0.00
Thermoelectric	SW	0.00	0.00	0.00	0.00	0.00	0.00	0.00	0.00	0.00	0.00	0.00	0.00	0.00
Agriculture	GW	0.02	0.02	0.02	0.02	0.02	0.03	0.03	0.03	0.03	0.03	0.02	0.02	0.02
Agriculture	SW	0.07	0.07	0.07	0.17	0.17	0.17	0.17	0.14	0.10	0.10	0.10	0.10	0.12
Total	**GW**	**0.64**	**0.62**	**0.58**	**0.67**	**0.62**	**0.63**	**0.61**	**0.65**	**0.61**	**0.63**	**0.63**	**0.59**	**0.62**
Total	**SW**	**0.07**	**0.07**	**0.07**	**0.17**	**0.17**	**0.17**	**0.17**	**0.14**	**0.10**	**0.10**	**0.10**	**0.10**	**0.12**

Returns

Category		Jan	Feb	Mar	Apr	May	Jun	Jul	Aug	Sep	Oct	Nov	Dec	AVG
Public Supply		0.18	0.19	0.21	0.21	0.20	0.02	0.07	0.07	0.01	0.10	0.07	0.17	0.13
Industrial/Mining		0.00	0.00	0.00	0.00	0.00	0.00	0.00	0.00	0.00	0.00	0.00	0.00	0.00
Thermoelectric		0.00	0.00	0.00	0.00	0.00	0.00	0.00	0.00	0.00	0.00	0.00	0.00	0.00
Agriculture		0.00	0.00	0.00	0.00	0.00	0.00	0.00	0.00	0.00	0.00	0.00	0.00	0.00
Total Returns		**0.18**	**0.19**	**0.21**	**0.21**	**0.20**	**0.02**	**0.07**	**0.07**	**0.01**	**0.10**	**0.07**	**0.17**	**0.13**

COOSA — **2015 FINAL DATA**

Total SW Withdrawals	SW	0.07	0.07	0.07	0.17	0.17	0.17	0.17	0.14	0.10	0.10	0.10	0.10	0.12
Total GW Withdrawals	GW	0.64	0.62	0.58	0.67	0.62	0.63	0.61	0.65	0.61	0.63	0.63	0.59	0.62
Withdrawal Total		0.71	0.69	0.65	0.85	0.79	0.80	0.79	0.78	0.71	0.72	0.72	0.69	0.74
Total Returns		**0.18**	**0.19**	**0.21**	**0.21**	**0.20**	**0.02**	**0.07**	**0.07**	**0.01**	**0.10**	**0.07**	**0.17**	**0.13**
Net SW (MGD)	**SW**	**-0.11**	**-0.12**	**-0.14**	**-0.04**	**-0.03**	**0.15**	**0.10**	**0.06**	**0.08**	**0.00**	**0.02**	**-0.08**	**-0.01**

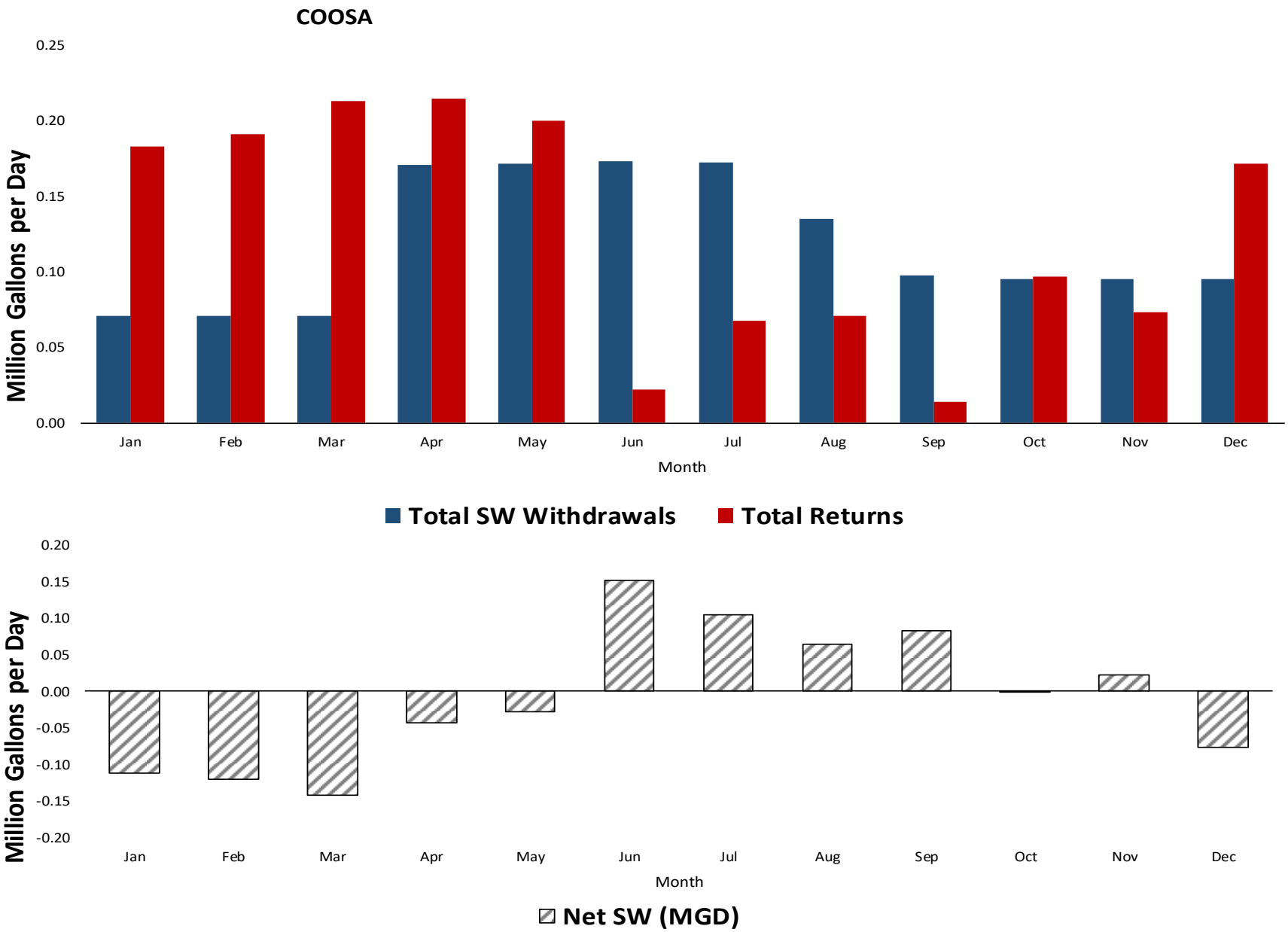
COOSA
Million Gallons per Day
0.25
0.20
0.15
0.10
0.05
0.00
Jan
Feb
Mar
Apr
May
Jun
Jul
Aug
Sep
Oct
Nov
Dec
Month
Total SW Withdrawals
Total Returns
Million Gallons per Day
0.20
0.15
0.10
0.05
0.00
-0.05
-0.10
-0.15
-0.20
Jan
Feb
Mar
Apr
May
Jun
Jul
Aug
Sep
Oct
Nov
Dec
Month
Net SW (MGD)

COVINGTON

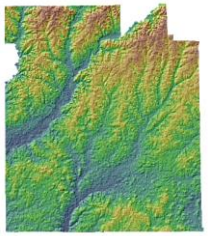

Population	37,835
Pop served by public supply	24,183

2015 Demands

Withdrawals

Category	Source	Jan	Feb	Mar	Apr	May	Jun	Jul	Aug	Sep	Oct	Nov	Dec	AVG
Public Supply/Residential	GW	4.34	4.88	4.76	4.90	5.51	5.71	5.78	5.57	5.26	5.00	4.68	4.75	5.10
Public Supply	SW	0.00	0.00	0.00	0.00	0.00	0.00	0.00	0.00	0.00	0.00	0.00	0.00	0.00
Industrial/Mining	GW	0.00	0.00	0.00	0.00	0.00	0.00	0.00	0.00	0.00	0.00	0.00	0.00	0.00
Industrial/Mining	SW	0.00	0.00	0.00	0.00	0.00	0.00	0.00	0.00	0.00	0.00	0.00	0.00	0.00
Thermoelectric	SW	0.99	0.68	1.02	0.59	1.01	1.34	1.42	1.43	1.10	1.29	1.70	1.15	1.15
Agriculture	GW	0.77	0.92	1.05	1.23	1.67	2.21	2.29	2.20	1.86	1.69	1.16	0.94	1.50
Agriculture	SW	0.57	1.17	1.42	2.16	3.11	3.93	4.00	4.24	3.57	3.04	1.72	1.23	2.52
Total	**GW**	**5.11**	**5.80**	**5.81**	**6.14**	**7.18**	**7.92**	**8.06**	**7.77**	**7.11**	**6.68**	**5.84**	**5.70**	**6.60**
Total	**SW**	**1.55**	**1.84**	**2.44**	**2.75**	**4.12**	**5.27**	**5.42**	**5.67**	**4.66**	**4.33**	**3.42**	**2.38**	**3.67**

Returns

Category		Jan	Feb	Mar	Apr	May	Jun	Jul	Aug	Sep	Oct	Nov	Dec	AVG
Public Supply		3.12	3.02	3.15	3.88	2.56	2.08	1.97	2.09	1.86	2.47	5.12	4.19	2.96
Industrial/Mining		0.01	0.01	0.01	0.02	0.02	0.02	0.01	0.01	0.01	0.01	0.02	0.02	0.01
Thermoelectric		0.13	0.10	0.07	0.06	0.08	0.14	0.15	0.15	0.12	0.12	0.10	0.10	0.11
Agriculture		0.00	0.00	0.00	0.00	0.00	0.00	0.00	0.00	0.00	0.00	0.00	0.00	0.00
Total Returns		**3.26**	**3.13**	**3.24**	**3.96**	**2.66**	**2.23**	**2.14**	**2.25**	**2.00**	**2.60**	**5.23**	**4.30**	**3.08**

COVINGTON — **2015 FINAL DATA**

Total SW Withdrawals	SW	1.55	1.84	2.44	2.75	4.12	5.27	5.42	5.67	4.66	4.33	3.42	2.38	3.67
Total GW Withdrawals	GW	5.11	5.80	5.81	6.14	7.18	7.92	8.06	7.77	7.11	6.68	5.84	5.70	6.60
Withdrawal Total		6.67	7.64	8.26	8.89	11.30	13.18	13.48	13.44	11.78	11.01	9.26	8.08	10.26
Total Returns		**3.26**	**3.13**	**3.24**	**3.96**	**2.66**	**2.23**	**2.14**	**2.25**	**2.00**	**2.60**	**5.23**	**4.30**	**3.08**
Net SW (MGD)	**SW**	**-1.71**	**-1.28**	**-0.79**	**-1.20**	**1.46**	**3.04**	**3.28**	**3.42**	**2.67**	**1.72**	**-1.81**	**-1.92**	**0.57**

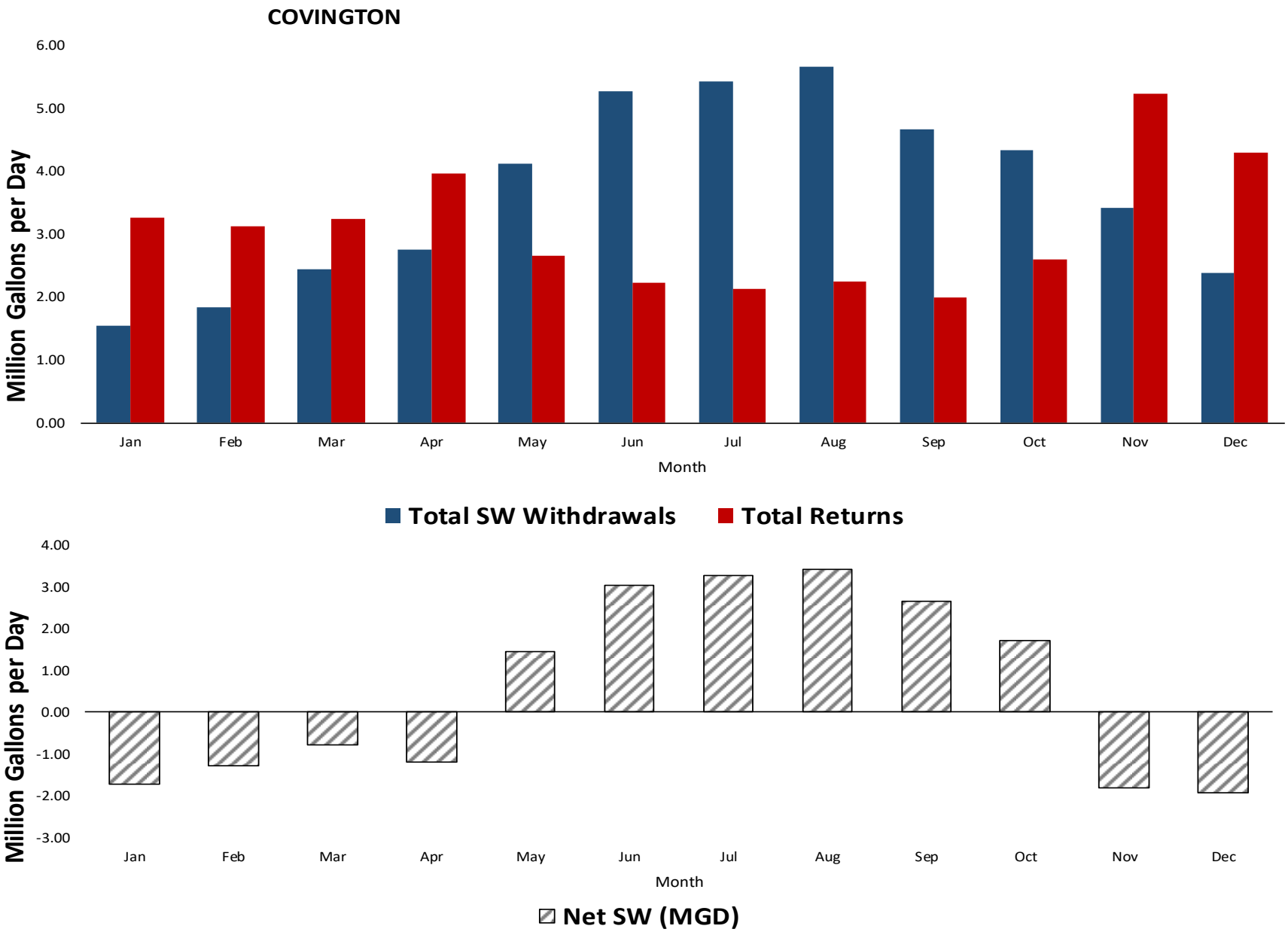
COVINGTON
6.00
5.00
4.00
3.00
2.00
1.00
0.00
Million Gallons per Day
Jan
Feb
Mar
Apr
May
Jun
Jul
Aug
Sep
Oct
Nov
Dec
Month
Total SW Withdrawals
Total Returns
4.00
3.00
2.00
1.00
0.00
-1.00
-2.00
-3.00
Million Gallons per Day
Jan
Feb
Mar
Apr
May
Jun
Jul
Aug
Sep
Oct
Nov
Dec
Month
Net SW (MGD)

CRENSHAW

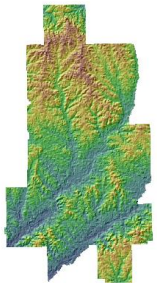

Population	13,963
Pop served by public supply	10,616

2015 Demands

Withdrawals

Category	Source	Jan	Feb	Mar	Apr	May	Jun	Jul	Aug	Sep	Oct	Nov	Dec	AVG
Public Supply/Residential	GW	2.09	1.83	1.82	1.79	2.10	2.19	2.22	2.40	2.25	2.18	2.02	2.08	2.08
Public Supply	SW	0.00	0.00	0.00	0.00	0.00	0.00	0.00	0.00	0.00	0.00	0.00	0.00	0.00
Industrial/Mining	GW	0.00	0.00	0.00	0.00	0.00	0.00	0.00	0.00	0.00	0.00	0.00	0.00	0.00
Industrial/Mining	SW	0.00	0.00	0.00	0.00	0.00	0.00	0.00	0.00	0.00	0.00	0.00	0.00	0.00
Thermoelectric	SW	0.00	0.00	0.00	0.00	0.00	0.00	0.00	0.00	0.00	0.00	0.00	0.00	0.00
Agriculture	GW	0.30	0.30	0.30	0.30	0.30	0.31	0.31	0.31	0.31	0.31	0.30	0.30	0.30
Agriculture	SW	0.53	0.52	0.67	0.89	1.30	1.88	1.95	1.51	0.86	0.73	0.56	0.53	1.00
Total	**GW**	**2.39**	**2.14**	**2.12**	**2.10**	**2.41**	**2.49**	**2.53**	**2.70**	**2.56**	**2.49**	**2.33**	**2.38**	**2.39**
Total	**SW**	**0.53**	**0.52**	**0.67**	**0.89**	**1.30**	**1.88**	**1.95**	**1.51**	**0.86**	**0.73**	**0.56**	**0.53**	**1.00**

Returns

Category		Jan	Feb	Mar	Apr	May	Jun	Jul	Aug	Sep	Oct	Nov	Dec	AVG
Public Supply		0.53	0.76	0.50	0.65	0.40	0.32	0.31	0.30	0.31	0.29	0.46	0.52	0.45
Industrial/Mining		0.00	0.00	0.00	0.00	0.00	0.00	0.00	0.00	0.00	0.00	0.00	0.00	0.00
Thermoelectric		0.00	0.00	0.00	0.00	0.00	0.00	0.00	0.00	0.00	0.00	0.00	0.00	0.00
Agriculture		0.00	0.00	0.00	0.00	0.00	0.00	0.00	0.00	0.00	0.00	0.00	0.00	0.00
Total Returns		**0.53**	**0.76**	**0.50**	**0.65**	**0.40**	**0.32**	**0.31**	**0.30**	**0.31**	**0.29**	**0.46**	**0.52**	**0.45**

CRENSHAW — **2015 FINAL DATA**

Total SW Withdrawals	SW	0.53	0.52	0.67	0.89	1.30	1.88	1.95	1.51	0.86	0.73	0.56	0.53	1.00
Total GW Withdrawals	GW	2.39	2.14	2.12	2.10	2.41	2.49	2.53	2.70	2.56	2.49	2.33	2.38	2.39
Withdrawal Total		2.92	2.66	2.79	2.98	3.71	4.37	4.47	4.22	3.42	3.22	2.88	2.91	3.39
Total Returns		**0.53**	**0.76**	**0.50**	**0.65**	**0.40**	**0.32**	**0.31**	**0.30**	**0.31**	**0.29**	**0.46**	**0.52**	**0.45**
Net SW (MGD)	**SW**	**0.00**	**-0.24**	**0.17**	**0.24**	**0.90**	**1.56**	**1.64**	**1.21**	**0.55**	**0.44**	**0.10**	**0.01**	**0.55**

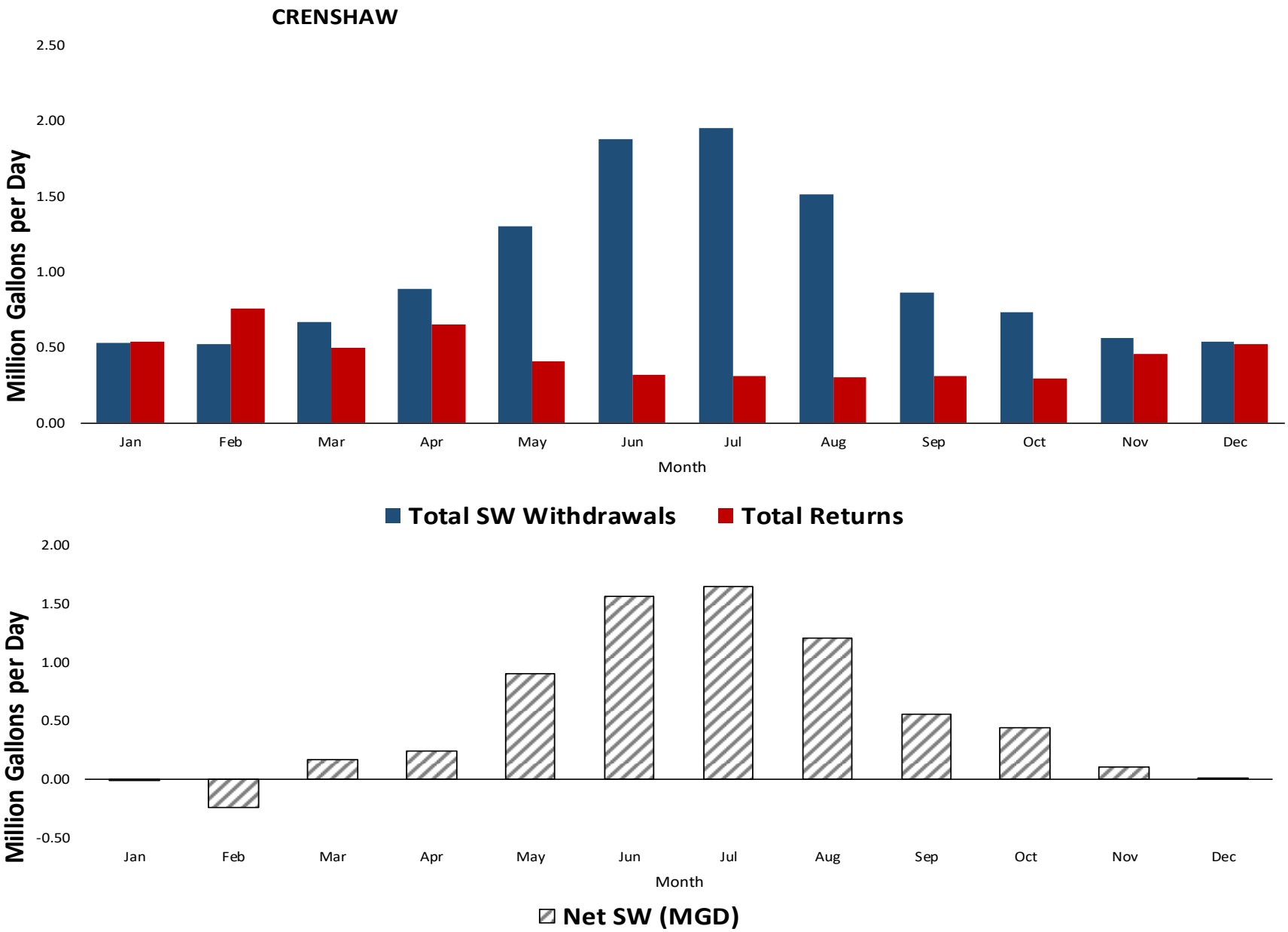
CRENSHAW
Million Gallons per Day
2.50
2.00
1.50
1.00
0.50
0.00
Jan
Feb
Mar
Apr
May
Jun
Jul
Aug
Sep
Oct
Nov
Dec
Month
Total SW Withdrawals
Total Returns
Million Gallons per Day
2.00
1.50
1.00
0.50
0.00
-0.50
Jan
Feb
Mar
Apr
May
Jun
Jul
Aug
Sep
Oct
Nov
Dec
Month
Net SW (MGD)

CULLMAN

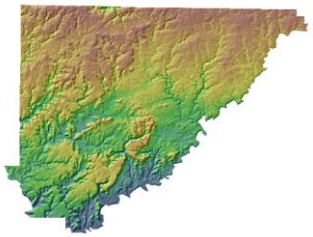

Population	82,005
Pop served by public supply	79,424

2015 Demands

Withdrawals

Category	Source	Jan	Feb	Mar	Apr	May	Jun	Jul	Aug	Sep	Oct	Nov	Dec	AVG
Public Supply/Residential	GW	0.58	0.63	0.55	0.44	0.44	0.49	0.51	0.51	0.49	0.46	0.47	0.44	0.50
Public Supply	SW	35.01	17.21	12.99	19.56	27.55	27.66	24.86	20.98	21.38	25.85	22.88	19.21	22.98
Industrial/Mining	GW	0.42	0.31	0.42	1.39	1.44	1.02	0.48	0.00	0.13	1.23	1.18	0.78	0.73
Industrial/Mining	SW	2.77	2.40	1.89	2.06	2.17	2.41	2.61	2.69	2.87	2.69	2.52	2.08	2.43
Thermoelectric	SW	0.00	0.00	0.00	0.00	0.00	0.00	0.00	0.00	0.00	0.00	0.00	0.00	0.00
Agriculture	GW	0.92	0.94	0.98	1.03	1.17	1.34	1.37	1.29	1.14	1.09	0.98	0.94	1.10
Agriculture	SW	0.94	1.00	1.08	1.42	1.67	1.89	1.91	1.86	1.61	1.48	1.13	1.05	1.42
Total	**GW**	**1.91**	**1.88**	**1.95**	**2.86**	**3.04**	**2.85**	**2.36**	**1.80**	**1.76**	**2.78**	**2.62**	**2.16**	**2.33**
Total	**SW**	**38.73**	**20.61**	**15.96**	**23.03**	**31.39**	**31.97**	**29.38**	**25.53**	**25.86**	**30.01**	**26.53**	**22.35**	**26.83**

Returns

Category		Jan	Feb	Mar	Apr	May	Jun	Jul	Aug	Sep	Oct	Nov	Dec	AVG
Public Supply		10.79	8.63	12.72	12.71	5.85	4.93	5.00	5.58	3.82	3.77	7.72	12.20	7.81
Industrial/Mining		0.88	0.80	1.81	1.06	0.70	0.69	0.70	0.75	0.67	0.74	0.76	0.81	0.86
Thermoelectric		0.00	0.00	0.00	0.00	0.00	0.00	0.00	0.00	0.00	0.00	0.00	0.00	0.00
Agriculture		0.00	0.00	0.00	0.00	0.00	0.00	0.00	0.00	0.00	0.00	0.00	0.00	0.00
Total Returns		**11.67**	**9.43**	**14.53**	**13.76**	**6.55**	**5.62**	**5.70**	**6.33**	**4.49**	**4.50**	**8.48**	**13.01**	**8.67**

CULLMAN — **2015 FINAL DATA**

Total SW Withdrawals	SW	38.73	20.61	15.96	23.03	31.39	31.97	29.38	25.53	25.86	30.01	26.53	22.35	26.83
Total GW Withdrawals	GW	1.91	1.88	1.95	2.86	3.04	2.85	2.36	1.80	1.76	2.78	2.62	2.16	2.33
Withdrawal Total		40.64	22.49	17.91	25.89	34.43	34.81	31.74	27.33	27.63	32.80	29.16	24.51	29.16
Total Returns		**11.67**	**9.43**	**14.53**	**13.76**	**6.55**	**5.62**	**5.70**	**6.33**	**4.49**	**4.50**	**8.48**	**13.01**	**8.67**
Net SW (MGD)	**SW**	**27.05**	**11.18**	**1.43**	**9.27**	**24.83**	**26.35**	**23.69**	**19.19**	**21.37**	**25.51**	**18.06**	**9.34**	**18.11**

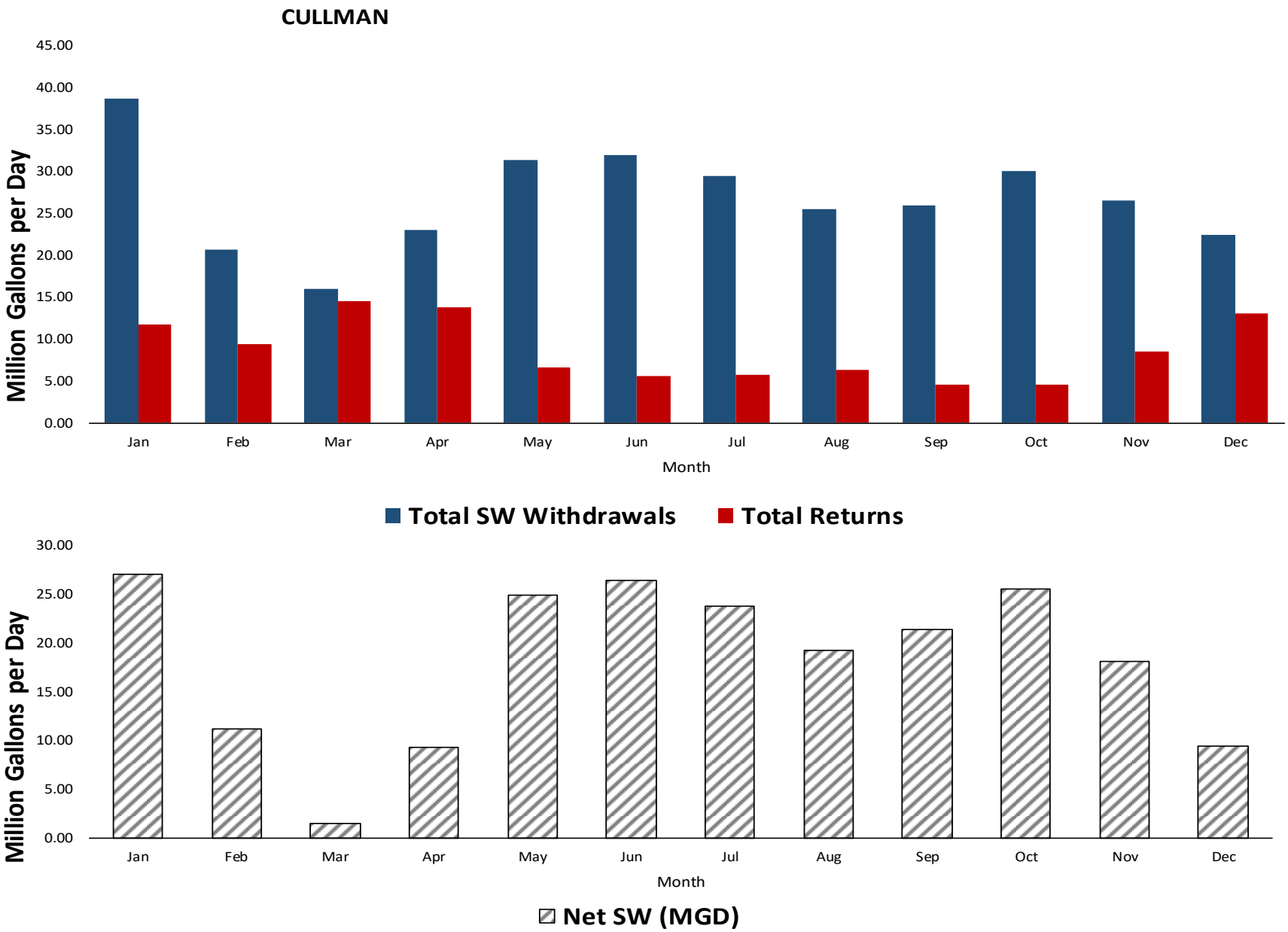
CULLMAN
45.00
40.00
35.00
30.00
25.00
20.00
15.00
10.00
5.00
0.00
Million Gallons per Day
Jan
Feb
Mar
Apr
May
Jun
Jul
Aug
Sep
Oct
Nov
Dec
Month
Total SW Withdrawals
Total Returns
30.00
25.00
20.00
15.00
10.00
5.00
0.00
Million Gallons per Day
Jan
Feb
Mar
Apr
May
Jun
Jul
Aug
Sep
Oct
Nov
Dec
Month
Net SW (MGD)

DALE

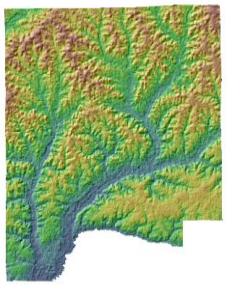

Population	49,565
Pop served by public supply	40,468

2015 Demands

Withdrawals

Category	Source	Jan	Feb	Mar	Apr	May	Jun	Jul	Aug	Sep	Oct	Nov	Dec	AVG
Public Supply/Residential	GW	6.14	6.11	5.71	6.54	7.63	7.41	7.85	7.50	7.04	5.42	4.91	6.63	6.58
Public Supply	SW	0.00	0.00	0.00	0.00	0.00	0.00	0.00	0.00	0.00	0.00	0.00	0.00	0.00
Industrial/Mining	GW	0.05	0.05	0.05	0.05	0.05	0.05	0.05	0.05	0.05	0.05	0.05	0.05	0.05
Industrial/Mining	SW	0.03	0.03	0.03	0.03	0.03	0.03	0.03	0.03	0.03	0.03	0.03	0.03	0.03
Thermoelectric	SW	0.00	0.00	0.00	0.00	0.00	0.00	0.00	0.00	0.00	0.00	0.00	0.00	0.00
Agriculture	GW	0.23	0.23	0.32	0.39	0.65	1.00	1.04	0.81	0.45	0.37	0.25	0.22	0.50
Agriculture	SW	0.51	0.43	0.87	1.45	2.79	4.29	4.49	3.79	2.34	1.79	0.56	0.40	1.99
Total	**GW**	**6.42**	**6.39**	**6.08**	**6.98**	**8.32**	**8.46**	**8.94**	**8.37**	**7.54**	**5.84**	**5.21**	**6.90**	**7.13**
Total	**SW**	**0.54**	**0.46**	**0.90**	**1.48**	**2.82**	**4.32**	**4.52**	**3.82**	**2.37**	**1.82**	**0.59**	**0.43**	**2.02**

Returns

Category		Jan	Feb	Mar	Apr	May	Jun	Jul	Aug	Sep	Oct	Nov	Dec	AVG
Public Supply		9.83	8.99	8.60	11.76	8.97	8.75	8.03	6.94	7.36	7.16	16.17	14.31	9.74
Industrial/Mining		0.00	0.00	0.00	0.00	0.00	0.00	0.00	0.00	0.00	0.00	0.00	0.00	0.00
Thermoelectric		0.00	0.00	0.00	0.00	0.00	0.00	0.00	0.00	0.00	0.00	0.00	0.00	0.00
Agriculture		0.00	0.00	0.00	0.00	0.00	0.00	0.00	0.00	0.00	0.00	0.00	0.00	0.00
Total Returns		**9.83**	**8.99**	**8.60**	**11.76**	**8.97**	**8.75**	**8.03**	**6.94**	**7.36**	**7.16**	**16.17**	**14.31**	**9.74**

DALE — **2015 FINAL DATA**

Total SW Withdrawals	SW	0.54	0.46	0.90	1.48	2.82	4.32	4.52	3.82	2.37	1.82	0.59	0.43	2.02
Total GW Withdrawals	GW	6.42	6.39	6.08	6.98	8.32	8.46	8.94	8.37	7.54	5.84	5.21	6.90	7.13
Withdrawal Total		6.96	6.85	6.98	8.46	11.14	12.78	13.47	12.19	9.91	7.66	5.80	7.33	9.14
Total Returns		**9.83**	**8.99**	**8.60**	**11.76**	**8.97**	**8.75**	**8.03**	**6.94**	**7.36**	**7.16**	**16.17**	**14.31**	**9.74**
Net SW (MGD)	**SW**	**-9.29**	**-8.54**	**-7.71**	**-10.28**	**-6.15**	**-4.43**	**-3.51**	**-3.11**	**-4.99**	**-5.34**	**-15.57**	**-13.88**	**-7.73**

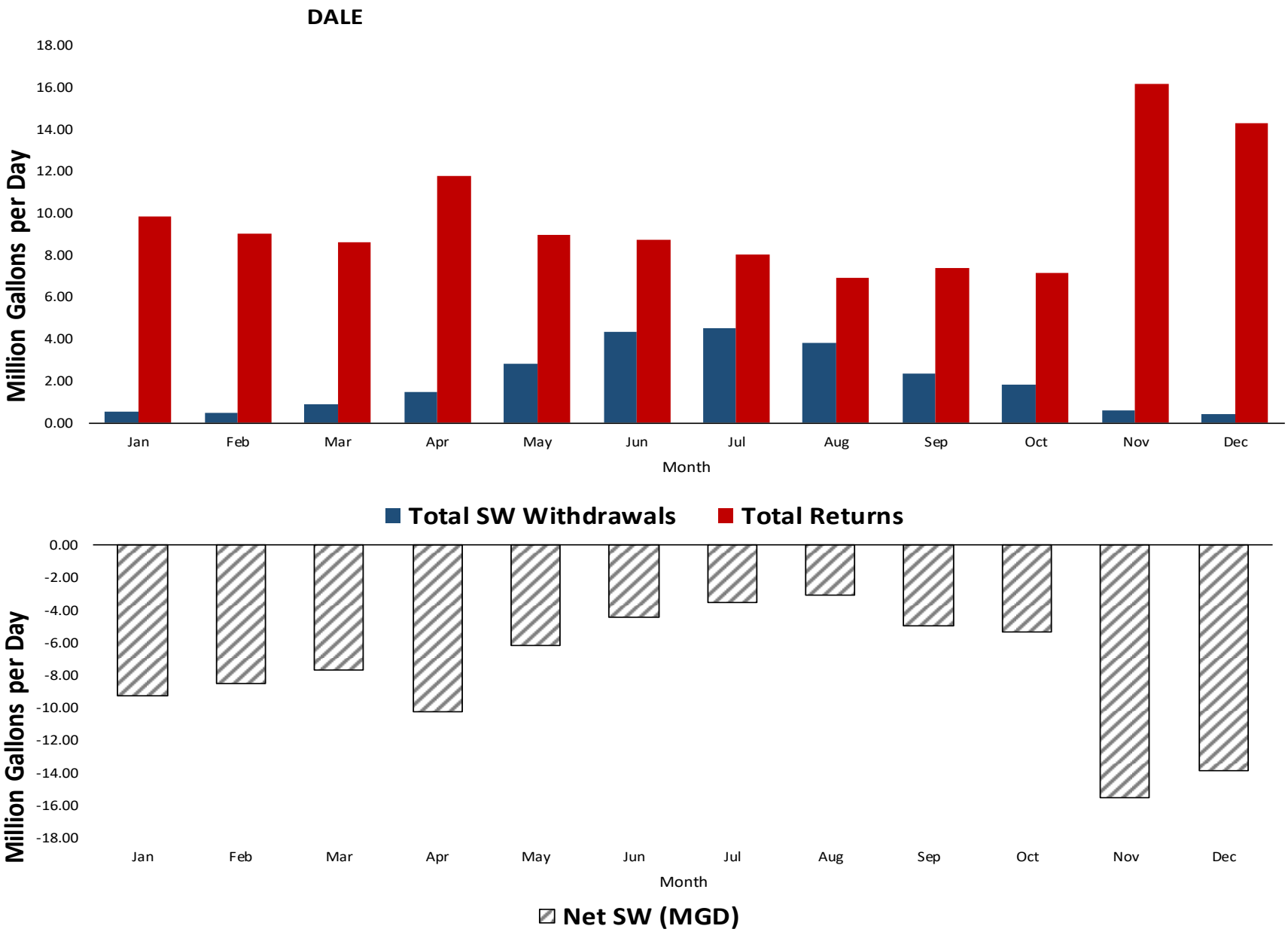
DALE
18.00
16.00
14.00
12.00
10.00
8.00
6.00
4.00
2.00
0.00
Million Gallons per Day
Jan
Feb
Mar
Apr
May
Jun
Jul
Aug
Sep
Oct
Nov
Dec
Month
Total SW Withdrawals
Total Returns
0.00
-2.00
-4.00
-6.00
-8.00
-10.00
-12.00
-14.00
-16.00
-18.00
Million Gallons per Day
Jan
Feb
Mar
Apr
May
Jun
Jul
Aug
Sep
Oct
Nov
Dec
Month
Net SW (MGD)

DALLAS

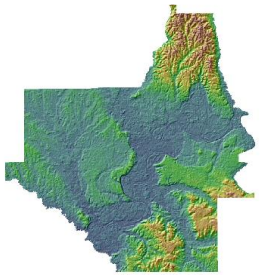

Population	41,131
Pop served by public supply	31,711

2015 Demands

Withdrawals

Category	Source	Jan	Feb	Mar	Apr	May	Jun	Jul	Aug	Sep	Oct	Nov	Dec	AVG
Public Supply/Residential	GW	6.35	6.31	6.50	6.42	6.35	6.82	7.05	7.01	6.87	6.74	5.76	6.69	6.58
Public Supply	SW	0.00	0.00	0.00	0.00	0.00	0.00	0.00	0.00	0.00	0.00	0.00	0.00	0.00
Industrial/Mining	GW	0.75	0.67	0.76	0.77	0.76	0.74	0.73	0.72	0.75	0.77	0.76	0.66	0.74
Industrial/Mining	SW	31.62	30.12	29.82	30.32	29.52	30.62	35.12	31.72	31.32	30.62	28.02	31.62	30.88
Thermoelectric	SW	0.00	0.00	0.00	0.00	0.00	0.00	0.00	0.00	0.00	0.00	0.00	0.00	0.00
Agriculture	GW	8.23	8.33	8.37	8.45	8.61	8.79	8.82	8.88	8.85	8.78	8.48	8.35	8.58
Agriculture	SW	4.35	4.77	5.23	5.98	7.47	9.13	9.32	8.83	7.25	6.60	5.20	4.78	6.59
Total	**GW**	**15.32**	**15.31**	**15.63**	**15.64**	**15.72**	**16.35**	**16.60**	**16.62**	**16.46**	**16.29**	**15.00**	**15.69**	**15.89**
Total	**SW**	**35.97**	**34.89**	**35.05**	**36.30**	**36.99**	**39.75**	**44.44**	**40.55**	**38.57**	**37.22**	**33.22**	**36.40**	**37.47**

Returns

Category		Jan	Feb	Mar	Apr	May	Jun	Jul	Aug	Sep	Oct	Nov	Dec	AVG
Public Supply		4.40	3.66	4.25	5.25	4.42	4.18	3.16	2.85	2.49	2.37	3.02	4.35	3.70
Industrial/Mining		35.03	34.04	32.85	32.95	25.34	22.48	30.05	24.53	27.09	26.35	24.24	25.72	28.39
Thermoelectric		0.00	0.00	0.00	0.00	0.00	0.00	0.00	0.00	0.00	0.00	0.00	0.00	0.00
Agriculture		0.00	0.00	0.00	0.00	0.00	0.00	0.00	0.00	0.00	0.00	0.00	0.00	0.00
Total Returns		**39.43**	**37.70**	**37.10**	**38.20**	**29.76**	**26.66**	**33.21**	**27.37**	**29.57**	**28.71**	**27.26**	**30.08**	**32.09**

DALLAS — **2015 FINAL DATA**

Total SW Withdrawals	SW	35.97	34.89	35.05	36.30	36.99	39.75	44.44	40.55	38.57	37.22	33.22	36.40	37.47
Total GW Withdrawals	GW	15.32	15.31	15.63	15.64	15.72	16.35	16.60	16.62	16.46	16.29	15.00	15.69	15.89
Withdrawal Total		51.29	50.19	50.68	51.94	52.72	56.10	61.04	57.17	55.03	53.51	48.22	52.09	53.36
Total Returns		**39.43**	**37.70**	**37.10**	**38.20**	**29.76**	**26.66**	**33.21**	**27.37**	**29.57**	**28.71**	**27.26**	**30.08**	**32.09**
Net SW (MGD)	**SW**	**-3.46**	**-2.82**	**-2.05**	**-1.89**	**7.23**	**13.09**	**11.23**	**13.18**	**8.99**	**8.51**	**5.96**	**6.32**	**5.36**

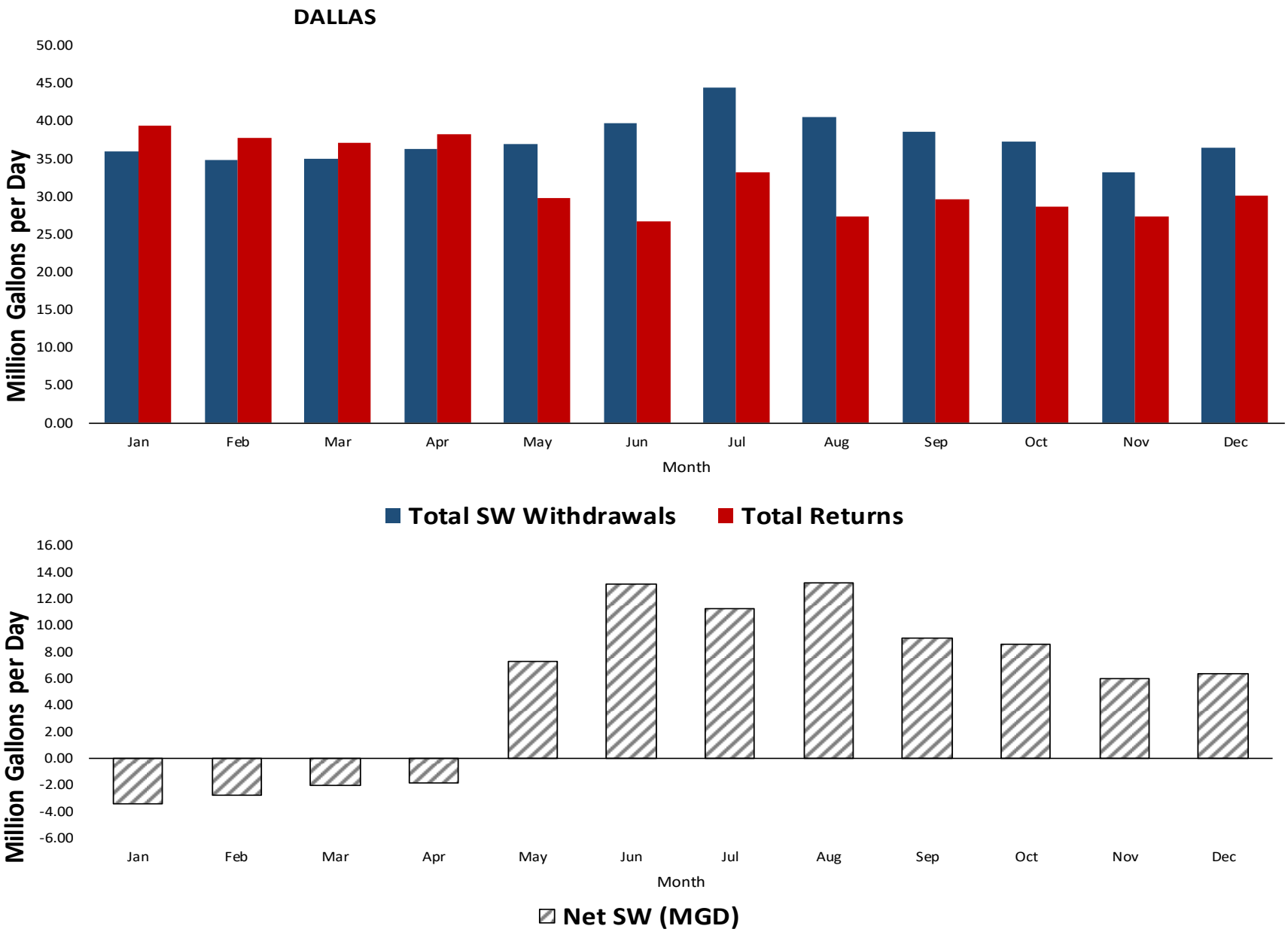
DALLAS
Million Gallons per Day
50.00
45.00
40.00
35.00
30.00
25.00
20.00
15.00
10.00
5.00
0.00
Jan
Feb
Mar
Apr
May
Jun
Jul
Aug
Sep
Oct
Nov
Dec
Month
Total SW Withdrawals
Total Returns
Million Gallons per Day
16.00
14.00
12.00
10.00
8.00
6.00
4.00
2.00
0.00
-2.00
-4.00
-6.00
Jan
Feb
Mar
Apr
May
Jun
Jul
Aug
Sep
Oct
Nov
Dec
Month
Net SW (MGD)

DEKALB

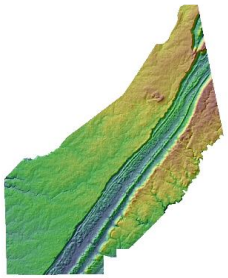

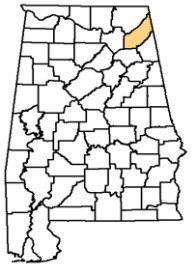

Population	71,130
Pop served by public supply	51,765

2015 Demands

Withdrawals

Category	Source	Jan	Feb	Mar	Apr	May	Jun	Jul	Aug	Sep	Oct	Nov	Dec	AVG
Public Supply/Residential	GW	1.66	1.67	1.67	1.66	1.69	1.69	1.67	1.67	1.68	1.66	1.66	1.65	1.67
Public Supply	SW	5.00	4.80	4.70	4.60	5.27	6.64	6.70	7.23	6.54	6.09	4.95	4.50	5.59
Industrial/Mining	GW	0.65	0.54	0.55	0.55	0.57	0.61	0.54	0.48	0.55	0.61	0.63	0.59	0.57
Industrial/Mining	SW	0.00	0.00	0.00	0.00	0.00	0.00	0.00	0.00	0.00	0.00	0.00	0.00	0.00
Thermoelectric	SW	0.00	0.00	0.00	0.00	0.00	0.00	0.00	0.00	0.00	0.00	0.00	0.00	0.00
Agriculture	GW	1.23	1.30	1.33	1.39	1.51	1.65	1.67	1.71	1.67	1.61	1.40	1.31	1.48
Agriculture	SW	1.36	1.97	2.18	2.94	3.78	4.34	4.38	4.92	4.56	4.03	2.57	2.05	3.26
Total	**GW**	**3.54**	**3.51**	**3.55**	**3.60**	**3.77**	**3.96**	**3.88**	**3.86**	**3.89**	**3.89**	**3.69**	**3.55**	**3.73**
Total	**SW**	**6.36**	**6.77**	**6.88**	**7.54**	**9.05**	**10.98**	**11.07**	**12.15**	**11.10**	**10.12**	**7.52**	**6.55**	**8.85**

Returns

Category		Jan	Feb	Mar	Apr	May	Jun	Jul	Aug	Sep	Oct	Nov	Dec	AVG
Public Supply		0.00	0.00	0.00	0.00	0.00	0.00	0.00	0.00	0.00	0.00	0.00	0.00	0.00
Industrial/Mining		0.00	0.00	0.00	0.00	0.00	0.00	0.00	0.00	0.00	0.00	0.00	0.00	0.00
Thermoelectric		0.00	0.00	0.00	0.00	0.00	0.00	0.00	0.00	0.00	0.00	0.00	0.00	0.00
Agriculture		0.00	0.00	0.00	0.00	0.00	0.00	0.00	0.00	0.00	0.00	0.00	0.00	0.00
Total Returns		**0.00**	**0.00**	**0.00**	**0.00**	**0.00**	**0.00**	**0.00**	**0.00**	**0.00**	**0.00**	**0.00**	**0.00**	**0.00**

DEKALB — **2015 FINAL DATA**

Total SW Withdrawals	SW	6.36	6.77	6.88	7.54	9.05	10.98	11.07	12.15	11.10	10.12	7.52	6.55	8.85
Total GW Withdrawals	GW	3.54	3.51	3.55	3.60	3.77	3.96	3.88	3.86	3.89	3.89	3.69	3.55	3.73
Withdrawal Total		9.90	10.29	10.43	11.14	12.82	14.93	14.95	16.01	14.99	14.01	11.21	10.10	12.58
Total Returns		**0.00**	**0.00**	**0.00**	**0.00**	**0.00**	**0.00**	**0.00**	**0.00**	**0.00**	**0.00**	**0.00**	**0.00**	**0.00**
Net SW (MGD)	**SW**	**6.36**	**6.77**	**6.88**	**7.54**	**9.05**	**10.98**	**11.07**	**12.15**	**11.10**	**10.12**	**7.52**	**6.55**	**8.84**

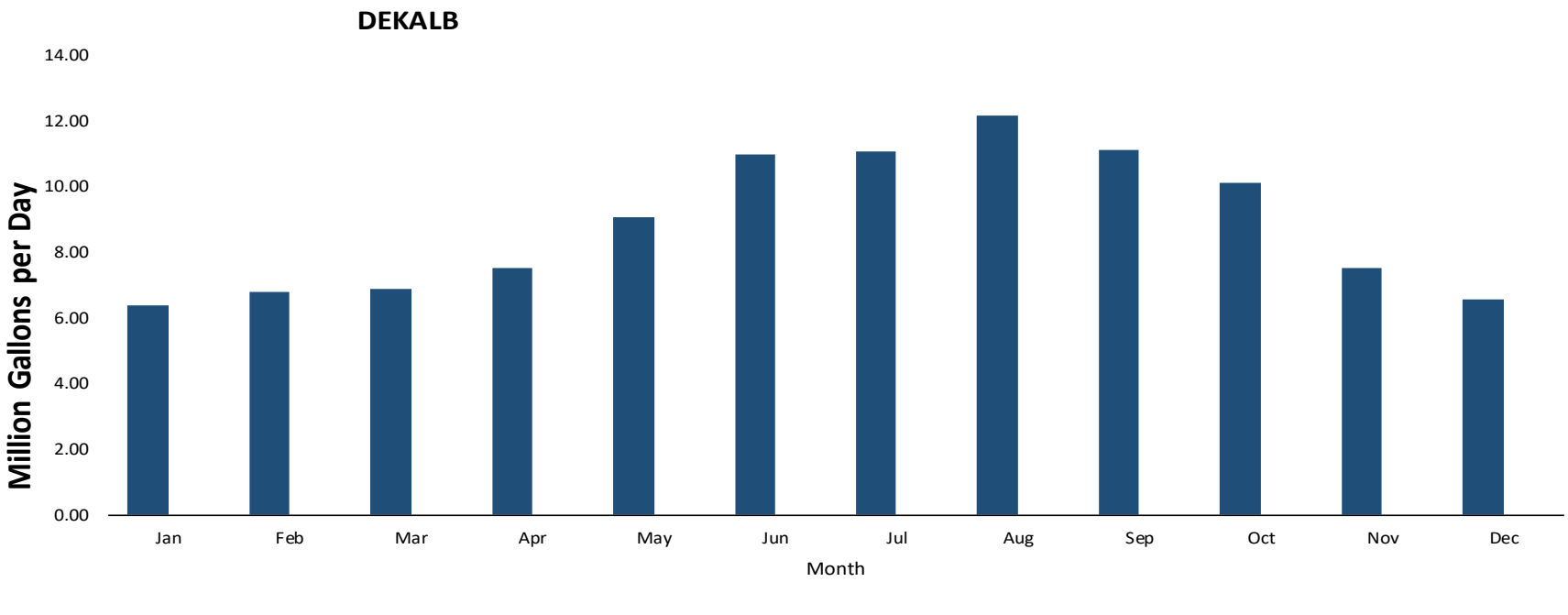
DEKALB
Million Gallons per Day
14.00
12.00
10.00
8.00
6.00
4.00
2.00
0.00
Jan
Feb
Mar
Apr
May
Jun
Jul
Aug
Sep
Oct
Nov
Dec
Month
Total SW Withdrawals
Total Returns

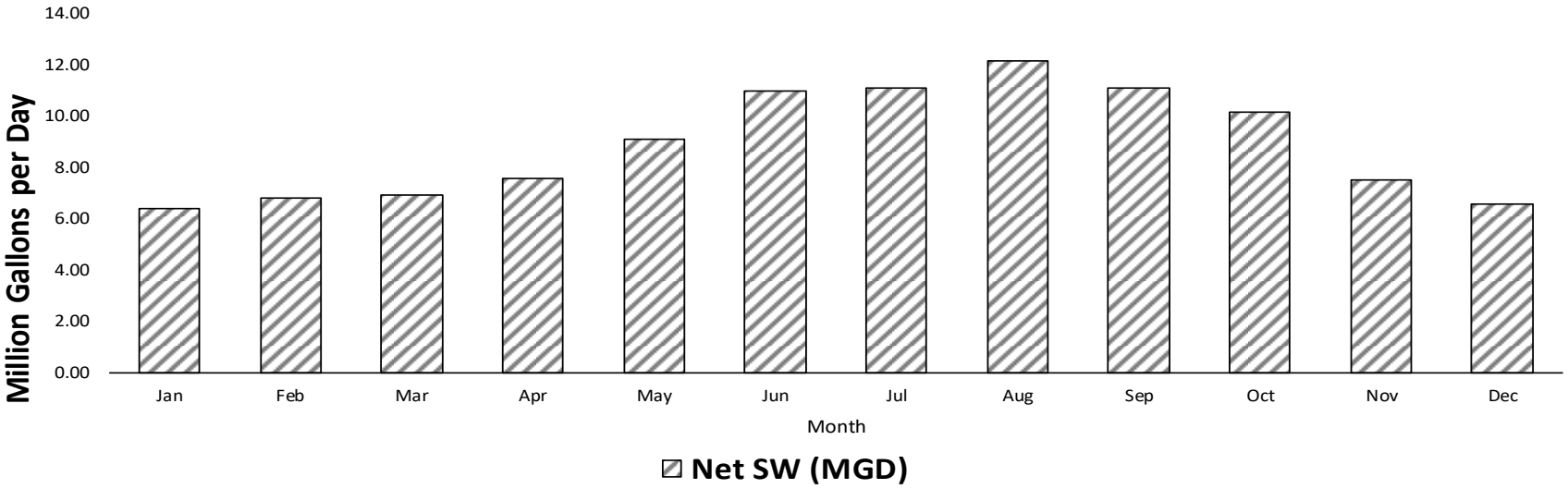
Million Gallons per Day
14.00
12.00
10.00
8.00
6.00
4.00
2.00
0.00
Jan
Feb
Mar
Apr
May
Jun
Jul
Aug
Sep
Oct
Nov
Dec
Month
Net SW (MGD)

ELMORE

Population	81,468
Pop served by public supply	75,870

2015 Demands

Withdrawals

Category	Source	Jan	Feb	Mar	Apr	May	Jun	Jul	Aug	Sep	Oct	Nov	Dec	AVG
Public Supply/Residential	GW	2.79	2.47	3.25	3.15	3.85	3.14	3.09	3.19	3.17	2.80	2.74	2.83	3.04
Public Supply	SW	8.68	8.67	8.72	9.19	10.17	10.43	10.30	10.44	10.11	9.32	8.94	9.11	9.51
Industrial/Mining	GW	1.95	1.95	1.95	1.95	1.95	1.95	1.95	1.95	1.95	1.95	1.95	1.95	1.95
Industrial/Mining	SW	0.92	0.92	0.92	0.92	0.92	0.92	0.92	0.92	0.92	0.92	0.92	0.92	0.92
Thermoelectric	SW	0.00	0.00	0.00	0.00	0.00	0.00	0.00	0.00	0.00	0.00	0.00	0.00	0.00
Agriculture	GW	0.19	0.20	0.36	0.49	0.93	1.54	1.62	1.23	0.61	0.47	0.24	0.19	0.68
Agriculture	SW	0.45	0.73	1.22	1.96	3.48	4.86	5.11	4.64	3.43	2.68	1.28	0.76	2.56
Total	**GW**	**4.93**	**4.62**	**5.56**	**5.59**	**6.73**	**6.63**	**6.66**	**6.37**	**5.73**	**5.22**	**4.94**	**4.97**	**5.67**
Total	**SW**	**10.05**	**10.32**	**10.85**	**12.06**	**14.57**	**16.21**	**16.33**	**16.01**	**14.46**	**12.91**	**11.13**	**10.79**	**12.99**

Returns

Category		Jan	Feb	Mar	Apr	May	Jun	Jul	Aug	Sep	Oct	Nov	Dec	AVG
Public Supply		6.62	6.07	6.36	6.50	7.04	6.08	5.94	6.06	5.61	5.52	6.01	7.79	6.30
Industrial/Mining		0.03	0.02	0.07	0.03	0.03	0.03	0.00	0.00	0.00	0.00	0.00	0.00	0.02
Thermoelectric		0.00	0.00	0.00	0.00	0.00	0.00	0.00	0.00	0.00	0.00	0.00	0.00	0.00
Agriculture		0.00	0.00	0.00	0.00	0.00	0.00	0.00	0.00	0.00	0.00	0.00	0.00	0.00
Total Returns		**6.65**	**6.09**	**6.43**	**6.53**	**7.08**	**6.11**	**5.94**	**6.06**	**5.61**	**5.52**	**6.01**	**7.79**	**6.32**

ELMORE — **2015 FINAL DATA**

Total SW Withdrawals	SW	10.05	10.32	10.85	12.06	14.57	16.21	16.33	16.01	14.46	12.91	11.13	10.79	12.99
Total GW Withdrawals	GW	4.93	4.62	5.56	5.59	6.73	6.63	6.66	6.37	5.73	5.22	4.94	4.97	5.67
Withdrawal Total		14.98	14.95	16.41	17.65	21.30	22.84	22.99	22.38	20.19	18.13	16.07	15.76	18.66
Total Returns		**6.65**	**6.09**	**6.43**	**6.53**	**7.08**	**6.11**	**5.94**	**6.06**	**5.61**	**5.52**	**6.01**	**7.79**	**6.32**
Net SW (MGD)	**SW**	**3.40**	**4.23**	**4.42**	**5.54**	**7.50**	**10.09**	**10.39**	**9.95**	**8.85**	**7.39**	**5.12**	**3.00**	**6.66**

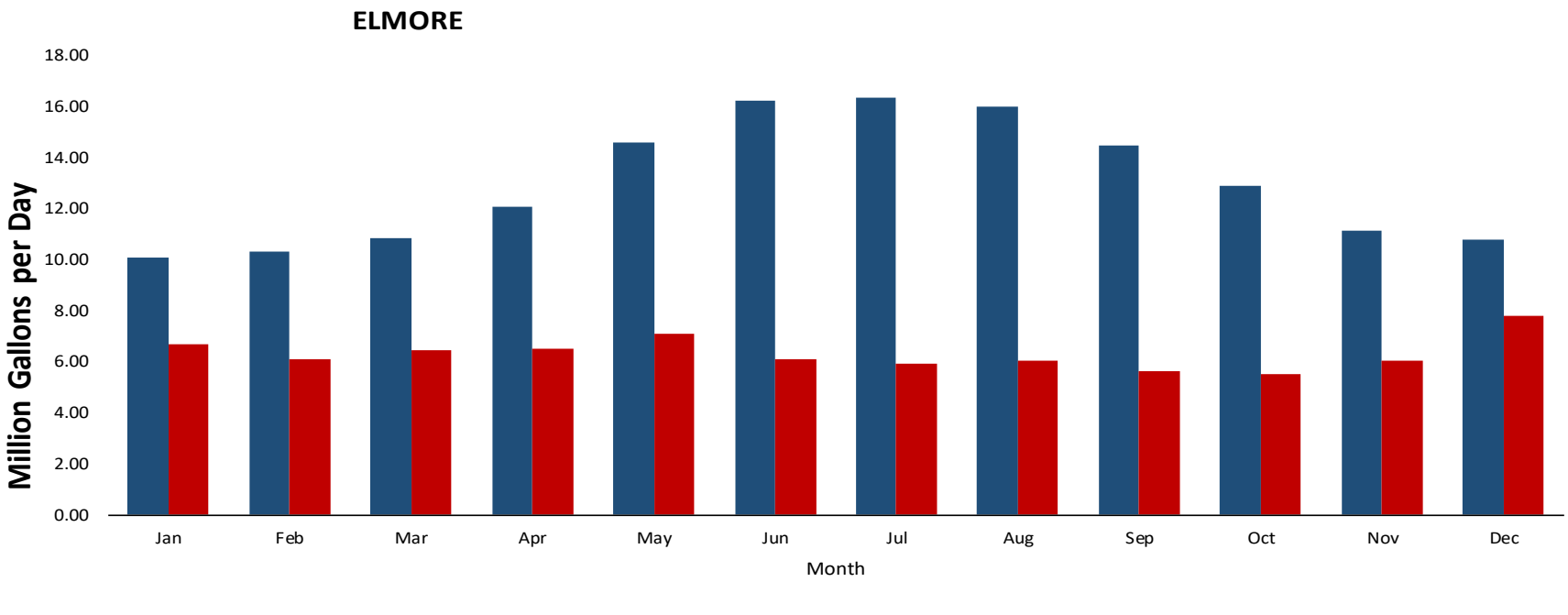
ELMORE
18.00
16.00
14.00
12.00
10.00
8.00
6.00
4.00
2.00
0.00
Million Gallons per Day
Jan
Feb
Mar
Apr
May
Jun
Jul
Aug
Sep
Oct
Nov
Dec
Month
Total SW Withdrawals
Total Returns

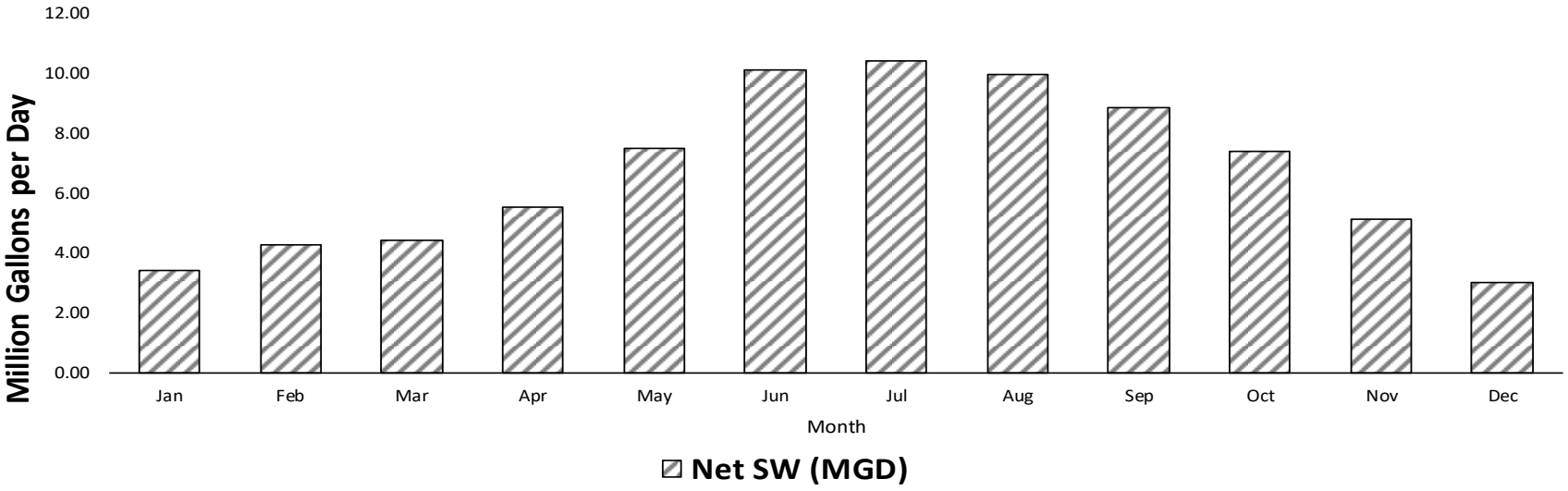
12.00
10.00
8.00
6.00
4.00
2.00
0.00
Million Gallons per Day
Jan
Feb
Mar
Apr
May
Jun
Jul
Aug
Sep
Oct
Nov
Dec
Month
Net SW (MGD)

ESCAMBIA

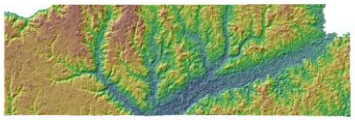

Population	37,789
Pop served by public supply	30,839

2015 Demands

Withdrawals

Category	Source	Jan	Feb	Mar	Apr	May	Jun	Jul	Aug	Sep	Oct	Nov	Dec	AVG
Public Supply/Residential	GW	5.46	5.12	4.90	5.31	5.43	6.08	5.52	6.02	5.97	5.49	5.44	5.43	5.52
Public Supply	SW	0.00	0.00	0.00	0.00	0.00	0.00	0.00	0.00	0.00	0.00	0.00	0.00	0.00
Industrial/Mining	GW	2.63	2.69	2.71	2.71	2.74	2.71	2.68	2.52	2.50	2.51	2.49	2.49	2.61
Industrial/Mining	SW	29.00	29.90	30.70	24.40	34.00	34.60	34.70	34.80	35.20	33.70	34.20	35.00	32.54
Thermoelectric	SW	0.00	0.00	0.00	0.00	0.00	0.00	0.00	0.00	0.00	0.00	0.00	0.00	0.00
Agriculture	GW	0.40	0.48	0.64	0.82	1.32	1.98	2.07	1.77	1.19	1.02	0.62	0.48	1.07
Agriculture	SW	0.24	0.30	0.40	0.73	1.11	1.41	1.45	1.48	1.22	1.01	0.44	0.32	0.85
Total	**GW**	**8.50**	**8.29**	**8.26**	**8.84**	**9.49**	**10.77**	**10.27**	**10.31**	**9.66**	**9.01**	**8.55**	**8.40**	**9.20**
Total	**SW**	**29.24**	**30.20**	**31.10**	**25.13**	**35.11**	**36.01**	**36.15**	**36.28**	**36.42**	**34.71**	**34.64**	**35.32**	**33.39**

Returns

Category		Jan	Feb	Mar	Apr	May	Jun	Jul	Aug	Sep	Oct	Nov	Dec	AVG
Public Supply		4.20	3.80	3.90	4.65	3.51	3.09	3.34	2.53	2.30	2.76	4.18	4.42	3.56
Industrial/Mining		42.74	31.71	37.73	34.85	33.62	34.03	34.23	33.93	35.14	33.42	26.78	40.03	34.85
Thermoelectric		0.00	0.00	0.00	0.00	0.00	0.00	0.00	0.00	0.00	0.00	0.00	0.00	0.00
Agriculture		0.00	0.00	0.00	0.00	0.00	0.00	0.00	0.00	0.00	0.00	0.00	0.00	0.00
Total Returns		**46.94**	**35.52**	**41.63**	**39.49**	**37.13**	**37.11**	**37.57**	**36.47**	**37.43**	**36.18**	**30.96**	**44.46**	**38.41**

ESCAMBIA — **2015 FINAL DATA**

Total SW Withdrawals	SW	29.24	30.20	31.10	25.13	35.11	36.01	36.15	36.28	36.42	34.71	34.64	35.32	33.39
Total GW Withdrawals	GW	8.50	8.29	8.26	8.84	9.49	10.77	10.27	10.31	9.66	9.01	8.55	8.40	9.20
Withdrawal Total		37.74	38.48	39.36	33.98	44.60	46.78	46.42	46.59	46.08	43.72	43.18	43.73	42.59
Total Returns		**46.94**	**35.52**	**41.63**	**39.49**	**37.13**	**37.11**	**37.57**	**36.47**	**37.43**	**36.18**	**30.96**	**44.46**	**38.41**
Net SW (MGD)	**SW**	**-17.70**	**-5.32**	**-10.52**	**-14.36**	**-2.01**	**-1.10**	**-1.42**	**-0.19**	**-1.01**	**-1.47**	**3.68**	**-9.13**	**-5.05**

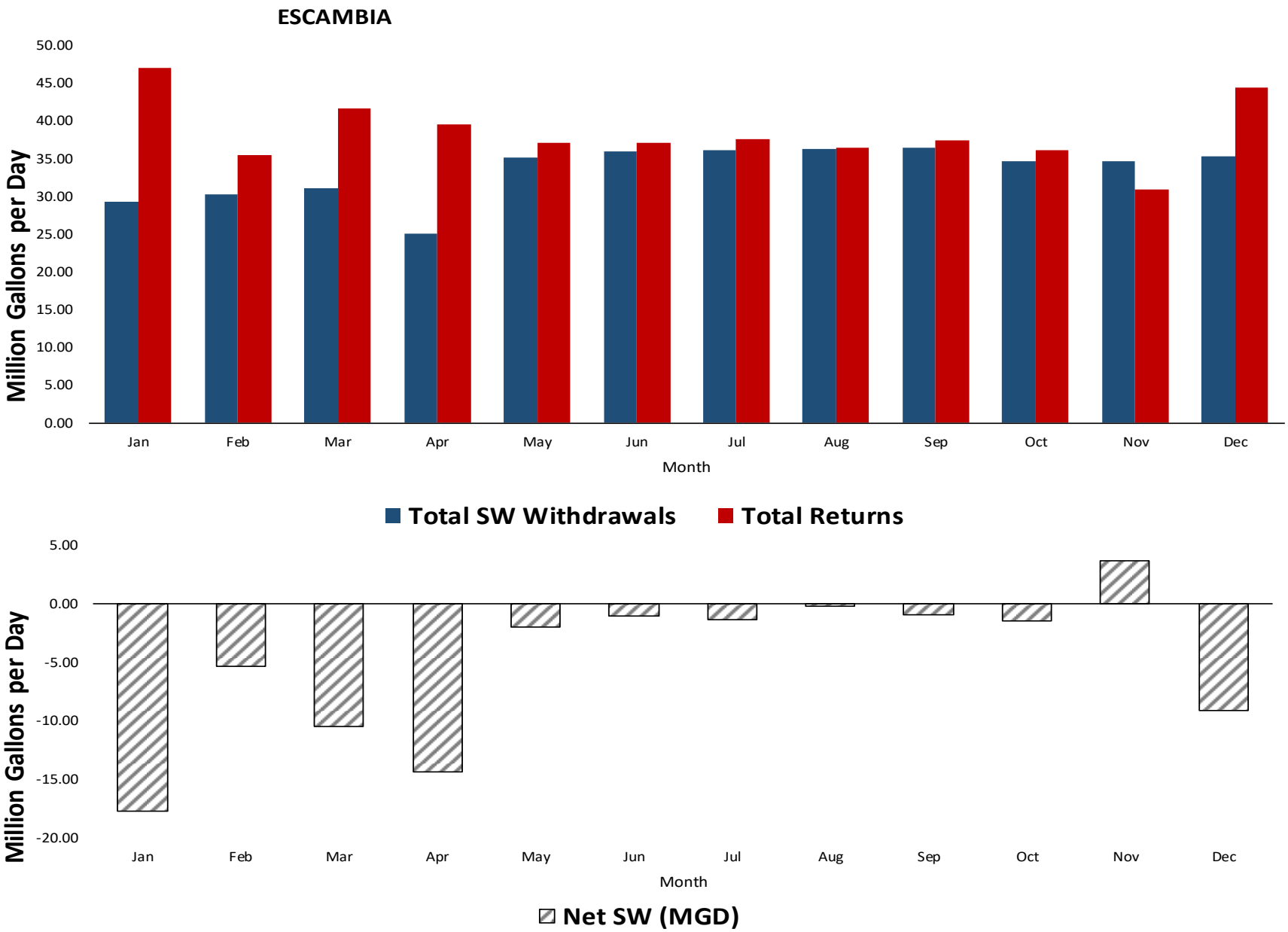
ESCAMBIA
Million Gallons per Day
50.00
45.00
40.00
35.00
30.00
25.00
20.00
15.00
10.00
5.00
0.00
Jan
Feb
Mar
Apr
May
Jun
Jul
Aug
Sep
Oct
Nov
Dec
Month
Total SW Withdrawals
Total Returns
Million Gallons per Day
5.00
0.00
-5.00
-10.00
-15.00
-20.00
Jan
Feb
Mar
Apr
May
Jun
Jul
Aug
Sep
Oct
Nov
Dec
Month
Net SW (MGD)

ETOWAH

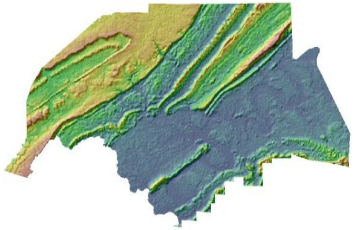

Population	103,057
Pop served by public supply	99,052

2015 Demands

Withdrawals

Category	Source	Jan	Feb	Mar	Apr	May	Jun	Jul	Aug	Sep	Oct	Nov	Dec	AVG
Public Supply/Residential	GW	4.19	4.30	4.26	4.25	4.55	4.83	4.91	4.70	4.45	4.27	3.96	3.85	4.38
Public Supply	SW	12.42	12.68	12.32	12.07	12.95	13.86	13.66	13.65	12.83	12.31	12.21	11.84	12.73
Industrial/Mining	GW	0.22	0.22	0.22	0.22	0.22	0.22	0.22	0.22	0.22	0.22	0.22	0.22	0.22
Industrial/Mining	SW	6.76	6.62	6.02	7.02	9.35	12.15	8.43	9.67	9.56	8.55	7.30	9.22	8.40
Thermoelectric	SW	98.21	137.20	128.84	96.27	110.07	105.62	92.10	96.13	108.40	102.43	95.03	98.41	105.52
Agriculture	GW	0.21	0.21	0.21	0.21	0.21	0.22	0.22	0.22	0.22	0.22	0.21	0.21	0.21
Agriculture	SW	0.58	0.53	0.66	1.24	1.69	1.93	1.99	1.98	1.77	1.49	0.75	0.60	1.27
Total	**GW**	**4.62**	**4.73**	**4.69**	**4.68**	**4.98**	**5.27**	**5.35**	**5.14**	**4.89**	**4.71**	**4.40**	**4.28**	**4.81**
Total	**SW**	**117.96**	**157.03**	**147.83**	**116.60**	**134.06**	**133.56**	**116.18**	**121.43**	**132.56**	**124.77**	**115.29**	**120.07**	**127.91**

Returns

Category		Jan	Feb	Mar	Apr	May	Jun	Jul	Aug	Sep	Oct	Nov	Dec	AVG
Public Supply		15.95	15.67	21.89	21.94	10.95	13.42	9.79	10.65	8.55	9.04	15.26	22.47	14.63
Industrial/Mining		6.77	6.66	6.26	7.14	9.22	11.55	8.35	9.68	9.51	8.48	7.48	9.14	8.35
Thermoelectric		97.84	136.85	122.52	95.84	108.50	105.27	93.85	95.98	108.05	102.08	94.94	97.93	104.97
Agriculture		0.00	0.00	0.00	0.00	0.00	0.00	0.00	0.00	0.00	0.00	0.00	0.00	0.00
Total Returns		**120.56**	**159.18**	**150.67**	**124.92**	**128.68**	**130.24**	**111.99**	**116.31**	**126.11**	**119.60**	**117.68**	**129.54**	**127.96**

ETOWAH — **2015 FINAL DATA**

Total SW Withdrawals	SW	117.96	157.03	147.83	116.60	134.06	133.56	116.18	121.43	132.56	124.77	115.29	120.07	127.91
Total GW Withdrawals	GW	4.62	4.73	4.69	4.68	4.98	5.27	5.35	5.14	4.89	4.71	4.40	4.28	4.81
Withdrawal Total		122.59	161.76	152.53	121.28	139.04	138.83	121.53	126.57	137.44	129.48	119.69	124.35	132.73
Total Returns		**120.56**	**159.18**	**150.67**	**124.92**	**128.68**	**130.24**	**111.99**	**116.31**	**126.11**	**119.60**	**117.68**	**129.54**	**127.96**
Net SW (MGD)	**SW**	**-2.60**	**-2.15**	**-2.83**	**-8.32**	**5.38**	**3.32**	**4.19**	**5.12**	**6.45**	**5.17**	**-2.39**	**-9.47**	**0.16**

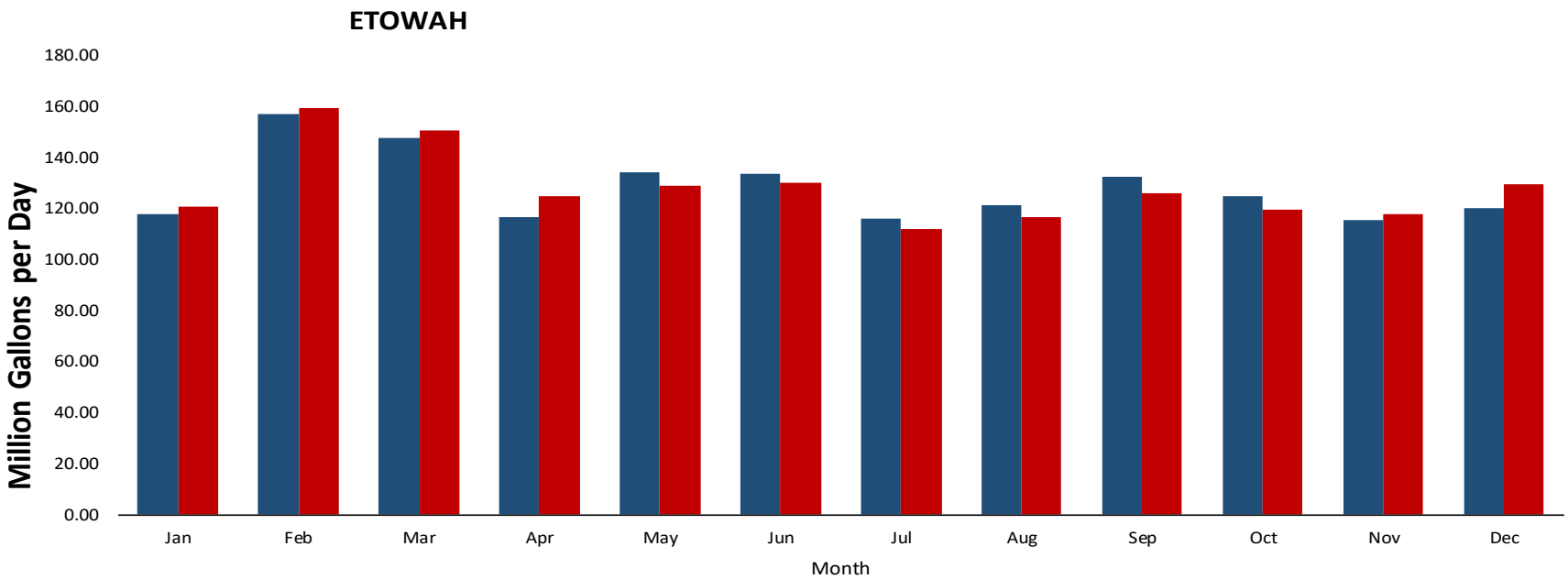
ETOWAH
180.00
160.00
140.00
120.00
100.00
80.00
60.00
40.00
20.00
0.00
Million Gallons per Day
Jan
Feb
Mar
Apr
May
Jun
Jul
Aug
Sep
Oct
Nov
Dec
Month
Total SW Withdrawals
Total Returns

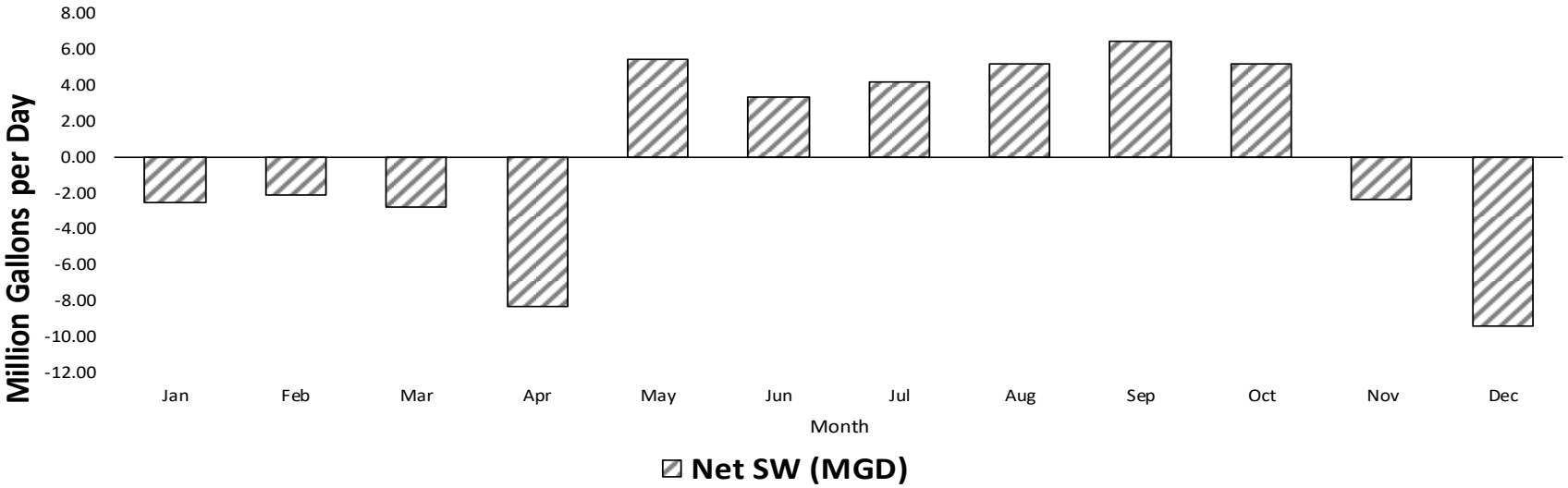
8.00
6.00
4.00
2.00
0.00
-2.00
-4.00
-6.00
-8.00
-10.00
-12.00
Million Gallons per Day
Jan
Feb
Mar
Apr
May
Jun
Jul
Aug
Sep
Oct
Nov
Dec
Month
Net SW (MGD)

FAYETTE

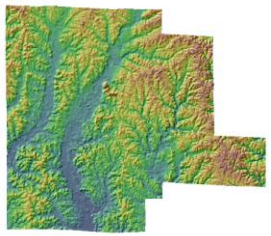

Population	16,759
Pop served by public supply	9,743

2015 Demands

Withdrawals

Category	Source	Jan	Feb	Mar	Apr	May	Jun	Jul	Aug	Sep	Oct	Nov	Dec	AVG
Public Supply/Residential	GW	0.55	0.55	0.55	0.55	0.55	0.55	0.54	0.54	0.53	0.54	0.54	0.54	0.54
Public Supply	SW	1.69	1.69	1.56	1.55	1.73	1.81	1.77	1.72	1.58	1.62	1.57	1.46	1.65
Industrial/Mining	GW	0.00	0.00	0.00	0.00	0.00	0.00	0.00	0.00	0.00	0.00	0.00	0.00	0.00
Industrial/Mining	SW	0.31	0.31	0.31	0.31	0.31	0.31	0.31	0.31	0.31	0.31	0.31	0.31	0.31
Thermoelectric	SW	0.00	0.00	0.00	0.00	0.00	0.00	0.00	0.00	0.00	0.00	0.00	0.00	0.00
Agriculture	GW	0.08	0.08	0.08	0.08	0.08	0.08	0.08	0.08	0.08	0.08	0.08	0.08	0.08
Agriculture	SW	0.16	0.14	0.23	0.36	0.63	0.92	0.96	0.85	0.57	0.46	0.17	0.14	0.47
Total	**GW**	**0.63**	**0.63**	**0.63**	**0.63**	**0.63**	**0.63**	**0.62**	**0.62**	**0.61**	**0.62**	**0.62**	**0.62**	**0.62**
Total	**SW**	**2.16**	**2.15**	**2.10**	**2.22**	**2.67**	**3.04**	**3.05**	**2.88**	**2.47**	**2.38**	**2.06**	**1.91**	**2.42**

Returns

Category		Jan	Feb	Mar	Apr	May	Jun	Jul	Aug	Sep	Oct	Nov	Dec	AVG
Public Supply		1.90	1.96	3.00	3.12	1.73	1.10	1.10	1.01	0.91	1.00	1.91	2.55	1.77
Industrial/Mining		0.00	0.00	0.00	0.00	0.00	0.00	0.00	0.00	0.00	0.00	0.00	0.00	0.00
Thermoelectric		0.00	0.00	0.00	0.00	0.00	0.00	0.00	0.00	0.00	0.00	0.00	0.00	0.00
Agriculture		0.00	0.00	0.00	0.00	0.00	0.00	0.00	0.00	0.00	0.00	0.00	0.00	0.00
Total Returns		**1.90**	**1.96**	**3.00**	**3.12**	**1.73**	**1.10**	**1.10**	**1.01**	**0.91**	**1.00**	**1.91**	**2.55**	**1.77**

FAYETTE — **2015 FINAL DATA**

Total SW Withdrawals	SW	2.16	2.15	2.10	2.22	2.67	3.04	3.05	2.88	2.47	2.38	2.06	1.91	2.42
Total GW Withdrawals	GW	0.63	0.63	0.63	0.63	0.63	0.63	0.62	0.62	0.61	0.62	0.62	0.62	0.62
Withdrawal Total		2.79	2.77	2.73	2.85	3.30	3.67	3.67	3.50	3.08	3.00	2.68	2.53	3.05
Total Returns		**1.90**	**1.96**	**3.00**	**3.12**	**1.73**	**1.10**	**1.10**	**1.01**	**0.91**	**1.00**	**1.91**	**2.55**	**1.77**
Net SW (MGD)	**SW**	**0.26**	**0.18**	**-0.90**	**-0.90**	**0.94**	**1.94**	**1.95**	**1.87**	**1.56**	**1.38**	**0.15**	**-0.65**	**0.65**

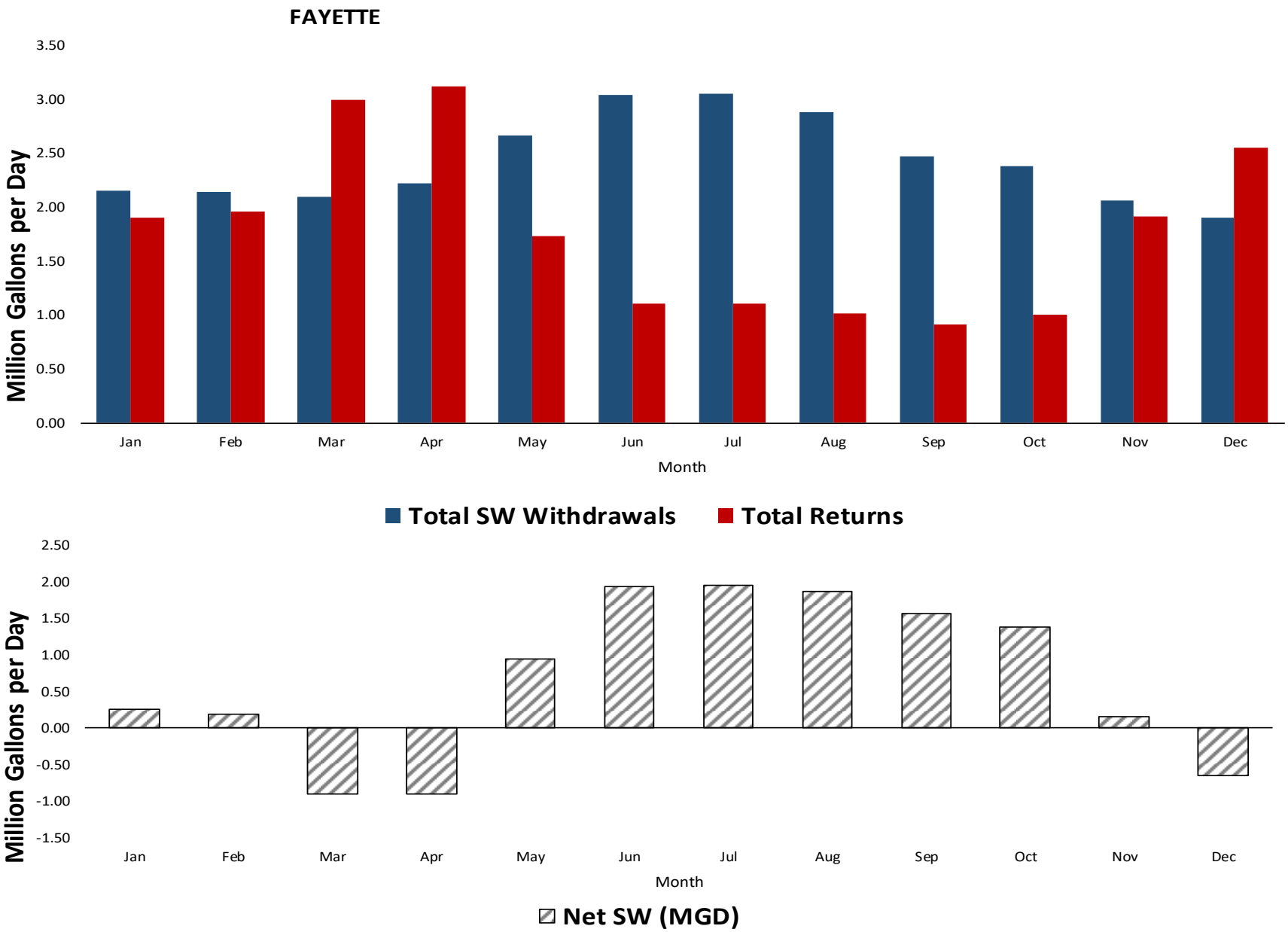
FAYETTE
Million Gallons per Day
3.50
3.00
2.50
2.00
1.50
1.00
0.50
0.00
Jan
Feb
Mar
Apr
May
Jun
Jul
Aug
Sep
Oct
Nov
Dec
Month
Total SW Withdrawals
Total Returns
Million Gallons per Day
2.50
2.00
1.50
1.00
0.50
0.00
-0.50
-1.00
-1.50
Jan
Feb
Mar
Apr
May
Jun
Jul
Aug
Sep
Oct
Nov
Dec
Month
Net SW (MGD)

FRANKLIN

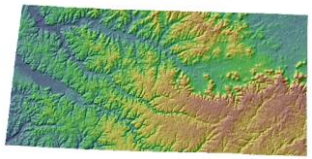

Population	31,696
Pop served by public supply	25,004

2015 Demands

Withdrawals

Category	Source	Jan	Feb	Mar	Apr	May	Jun	Jul	Aug	Sep	Oct	Nov	Dec	AVG
Public Supply/Residential	GW	1.42	1.42	1.39	1.43	1.47	1.49	1.53	1.50	1.42	1.37	1.31	1.37	1.43
Public Supply	SW	4.64	5.31	5.35	4.85	4.77	5.16	5.16	4.94	4.86	4.48	4.39	4.79	4.89
Industrial/Mining	GW	0.34	0.34	0.34	0.34	0.34	0.34	0.34	0.34	0.34	0.34	0.34	0.34	0.34
Industrial/Mining	SW	0.15	0.15	0.15	0.15	0.15	0.15	0.15	0.15	0.15	0.15	0.15	0.15	0.15
Thermoelectric	SW	0.00	0.00	0.00	0.00	0.00	0.00	0.00	0.00	0.00	0.00	0.00	0.00	0.00
Agriculture	GW	0.28	0.28	0.28	0.28	0.28	0.28	0.28	0.28	0.28	0.28	0.28	0.28	0.28
Agriculture	SW	0.51	0.56	0.73	1.05	1.56	2.14	2.22	1.94	1.34	1.13	0.68	0.58	1.21
Total	**GW**	**2.04**	**2.04**	**2.01**	**2.05**	**2.09**	**2.11**	**2.15**	**2.12**	**2.04**	**1.99**	**1.93**	**1.99**	**2.05**
Total	**SW**	**5.30**	**6.02**	**6.23**	**6.04**	**6.48**	**7.45**	**7.53**	**7.03**	**6.35**	**5.77**	**5.21**	**5.52**	**6.25**

Returns

Category		Jan	Feb	Mar	Apr	May	Jun	Jul	Aug	Sep	Oct	Nov	Dec	AVG
Public Supply		5.83	4.88	6.23	5.60	4.42	3.52	2.93	2.36	1.98	2.13	3.37	6.96	4.18
Industrial/Mining		1.35	1.10	1.84	1.91	1.24	1.80	1.22	1.05	1.20	1.21	1.08	1.19	1.35
Thermoelectric		0.00	0.00	0.00	0.00	0.00	0.00	0.00	0.00	0.00	0.00	0.00	0.00	0.00
Agriculture		0.00	0.00	0.00	0.00	0.00	0.00	0.00	0.00	0.00	0.00	0.00	0.00	0.00
Total Returns		**7.18**	**5.97**	**8.07**	**7.51**	**5.66**	**5.33**	**4.16**	**3.40**	**3.18**	**3.34**	**4.46**	**8.15**	**5.53**

FRANKLIN — **2015 FINAL DATA**

Total SW Withdrawals	SW	5.30	6.02	6.23	6.04	6.48	7.45	7.53	7.03	6.35	5.77	5.21	5.52	6.25
Total GW Withdrawals	GW	2.04	2.04	2.01	2.05	2.09	2.11	2.15	2.12	2.04	1.99	1.93	1.99	2.05
Withdrawal Total		7.34	8.06	8.24	8.10	8.57	9.56	9.68	9.15	8.39	7.75	7.14	7.52	8.29
Total Returns		**7.18**	**5.97**	**8.07**	**7.51**	**5.66**	**5.33**	**4.16**	**3.40**	**3.18**	**3.34**	**4.46**	**8.15**	**5.53**
Net SW (MGD)	**SW**	**-1.88**	**0.05**	**-1.84**	**-1.47**	**0.82**	**2.12**	**3.37**	**3.63**	**3.17**	**2.42**	**0.76**	**-2.63**	**0.71**

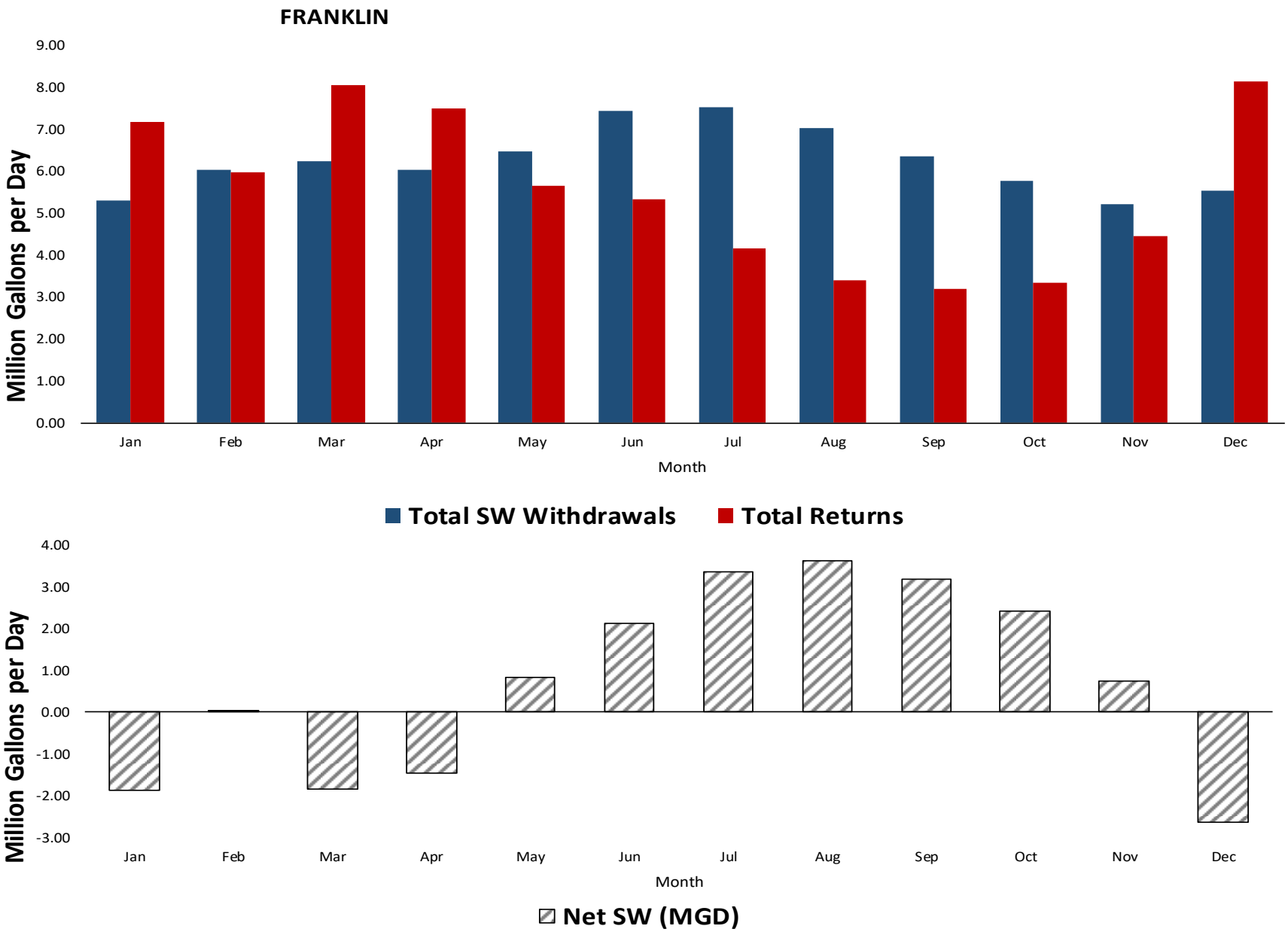
FRANKLIN
Million Gallons per Day
9.00
8.00
7.00
6.00
5.00
4.00
3.00
2.00
1.00
0.00
Jan
Feb
Mar
Apr
May
Jun
Jul
Aug
Sep
Oct
Nov
Dec
Month
Total SW Withdrawals
Total Returns
Million Gallons per Day
4.00
3.00
2.00
1.00
0.00
-1.00
-2.00
-3.00
Jan
Feb
Mar
Apr
May
Jun
Jul
Aug
Sep
Oct
Nov
Dec
Month
Net SW (MGD)

GENEVA

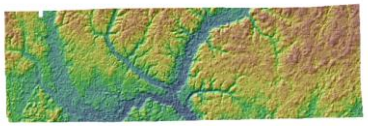

Population	26,777
Pop served by public supply	15,541

2015 Demands

Withdrawals

Category	Source	Jan	Feb	Mar	Apr	May	Jun	Jul	Aug	Sep	Oct	Nov	Dec	AVG
Public Supply/Residential	GW	2.29	2.45	2.24	2.42	2.55	2.71	2.60	2.64	2.58	2.44	2.27	2.23	2.45
Public Supply	SW	0.00	0.00	0.00	0.00	0.00	0.00	0.00	0.00	0.00	0.00	0.00	0.00	0.00
Industrial/Mining	GW	0.05	0.05	0.05	0.05	0.05	0.05	0.05	0.05	0.05	0.05	0.05	0.05	0.05
Industrial/Mining	SW	0.02	0.02	0.02	0.02	0.02	0.02	0.02	0.02	0.02	0.02	0.02	0.02	0.02
Thermoelectric	SW	0.00	0.00	0.00	0.00	0.00	0.00	0.00	0.00	0.00	0.00	0.00	0.00	0.00
Agriculture	GW	1.22	1.37	1.84	2.31	3.70	5.56	5.81	4.86	3.14	2.68	1.68	1.37	2.97
Agriculture	SW	0.71	1.24	1.85	2.63	4.50	6.80	7.06	6.05	3.74	3.02	1.71	1.25	3.39
Total	**GW**	**3.56**	**3.87**	**4.14**	**4.78**	**6.30**	**8.32**	**8.47**	**7.54**	**5.77**	**5.17**	**4.00**	**3.66**	**5.47**
Total	**SW**	**0.73**	**1.26**	**1.87**	**2.65**	**4.52**	**6.82**	**7.08**	**6.07**	**3.76**	**3.04**	**1.73**	**1.27**	**3.41**

Returns

Category		Jan	Feb	Mar	Apr	May	Jun	Jul	Aug	Sep	Oct	Nov	Dec	AVG
Public Supply		1.45	1.18	1.06	1.43	1.81	1.81	1.71	1.08	1.79	1.47	2.52	2.12	1.62
Industrial/Mining		0.00	0.00	0.00	0.00	0.00	0.00	0.00	0.00	0.00	0.00	0.00	0.00	0.00
Thermoelectric		0.00	0.00	0.00	0.00	0.00	0.00	0.00	0.00	0.00	0.00	0.00	0.00	0.00
Agriculture		0.00	0.00	0.00	0.00	0.00	0.00	0.00	0.00	0.00	0.00	0.00	0.00	0.00
Total Returns		**1.45**	**1.18**	**1.06**	**1.43**	**1.81**	**1.81**	**1.71**	**1.08**	**1.79**	**1.47**	**2.52**	**2.12**	**1.62**

GENEVA — **2015 FINAL DATA**

Total SW Withdrawals	SW	0.73	1.26	1.87	2.65	4.52	6.82	7.08	6.07	3.76	3.04	1.73	1.27	3.41
Total GW Withdrawals	GW	3.56	3.87	4.14	4.78	6.30	8.32	8.47	7.54	5.77	5.17	4.00	3.66	5.47
Withdrawal Total		4.29	5.13	6.01	7.43	10.82	15.14	15.55	13.62	9.53	8.20	5.74	4.92	8.89
Total Returns		**1.45**	**1.18**	**1.06**	**1.43**	**1.81**	**1.81**	**1.71**	**1.08**	**1.79**	**1.47**	**2.52**	**2.12**	**1.62**
Net SW (MGD)	**SW**	**-0.72**	**0.09**	**0.81**	**1.23**	**2.70**	**5.01**	**5.37**	**4.99**	**1.97**	**1.57**	**-0.79**	**-0.86**	**1.78**

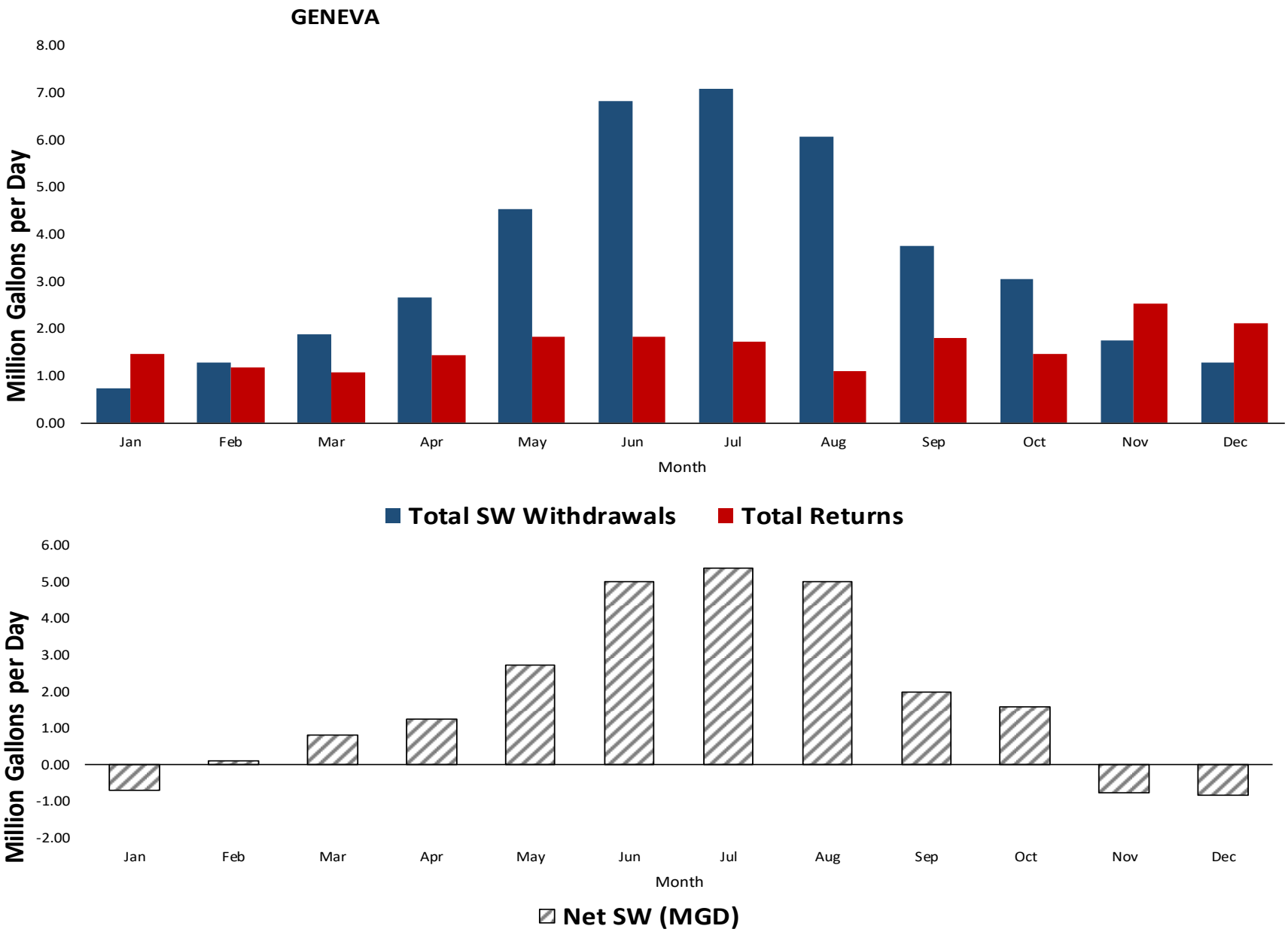
GENEVA
Million Gallons per Day
8.00
7.00
6.00
5.00
4.00
3.00
2.00
1.00
0.00
Jan
Feb
Mar
Apr
May
Jun
Jul
Aug
Sep
Oct
Nov
Dec
Month
Total SW Withdrawals
Total Returns
Million Gallons per Day
6.00
5.00
4.00
3.00
2.00
1.00
0.00
-1.00
-2.00
Jan
Feb
Mar
Apr
May
Jun
Jul
Aug
Sep
Oct
Nov
Dec
Month
Net SW (MGD)

GREENE

Population	8,479
Pop served by public supply	5,778

2015 Demands

Withdrawals

Category	Source	Jan	Feb	Mar	Apr	May	Jun	Jul	Aug	Sep	Oct	Nov	Dec	AVG
Public Supply/Residential	GW	1.54	1.45	1.38	1.57	1.54	1.53	1.72	1.64	1.62	1.53	1.54	1.59	1.56
Public Supply	SW	0.00	0.00	0.00	0.00	0.00	0.00	0.00	0.00	0.00	0.00	0.00	0.00	0.00
Industrial/Mining	GW	0.01	0.02	0.02	0.03	0.04	0.03	0.02	0.03	0.02	0.02	0.02	0.02	0.02
Industrial/Mining	SW	0.00	0.00	0.00	0.00	0.00	0.00	0.00	0.00	0.00	0.00	0.00	0.00	0.00
Thermoelectric	SW	361.85	387.42	157.19	392.22	413.79	413.64	415.01	406.79	419.41	419.54	324.58	419.89	377.42
Agriculture	GW	4.38	4.41	4.46	4.51	4.65	4.84	4.86	4.79	4.64	4.59	4.46	4.41	4.59
Agriculture	SW	5.21	5.21	5.22	5.33	5.36	5.40	5.40	5.34	5.26	5.25	5.24	5.24	5.29
Total	**GW**	**5.93**	**5.88**	**5.86**	**6.11**	**6.23**	**6.40**	**6.61**	**6.47**	**6.28**	**6.15**	**6.02**	**6.02**	**6.16**
Total	**SW**	**367.06**	**392.63**	**162.41**	**397.55**	**419.15**	**419.04**	**420.41**	**412.13**	**424.67**	**424.79**	**329.82**	**425.13**	**382.71**

Returns

Category		Jan	Feb	Mar	Apr	May	Jun	Jul	Aug	Sep	Oct	Nov	Dec	AVG
Public Supply		0.24	0.19	0.20	0.15	0.11	0.23	0.11	0.03	0.08	0.13	0.90	1.66	0.34
Industrial/Mining		0.36	0.34	0.34	0.36	0.36	0.32	0.33	0.36	0.37	0.39	0.41	0.40	0.36
Thermoelectric		343.83	372.73	155.58	388.19	406.83	407.09	405.49	390.48	405.49	410.98	317.32	412.59	368.05
Agriculture		0.00	0.00	0.00	0.00	0.00	0.00	0.00	0.00	0.00	0.00	0.00	0.00	0.00
Total Returns		**344.44**	**373.26**	**156.12**	**388.70**	**407.30**	**407.64**	**405.93**	**390.87**	**405.95**	**411.50**	**318.62**	**414.65**	**368.75**

GREENE — **2015 FINAL DATA**

Total SW Withdrawals	SW	367.06	392.63	162.41	397.55	419.15	419.04	420.41	412.13	424.67	424.79	329.82	425.13	382.71
Total GW Withdrawals	GW	5.93	5.88	5.86	6.11	6.23	6.40	6.61	6.47	6.28	6.15	6.02	6.02	6.16
Withdrawal Total		372.99	398.51	168.27	403.66	425.38	425.43	427.02	418.59	430.95	430.94	335.84	431.15	388.87
Total Returns		**344.44**	**373.26**	**156.12**	**388.70**	**407.30**	**407.64**	**405.93**	**390.87**	**405.95**	**411.50**	**318.62**	**414.65**	**368.75**
Net SW (MGD)	**SW**	**22.63**	**19.37**	**6.29**	**8.85**	**11.85**	**11.40**	**14.48**	**21.26**	**18.72**	**13.29**	**11.20**	**10.47**	**14.15**

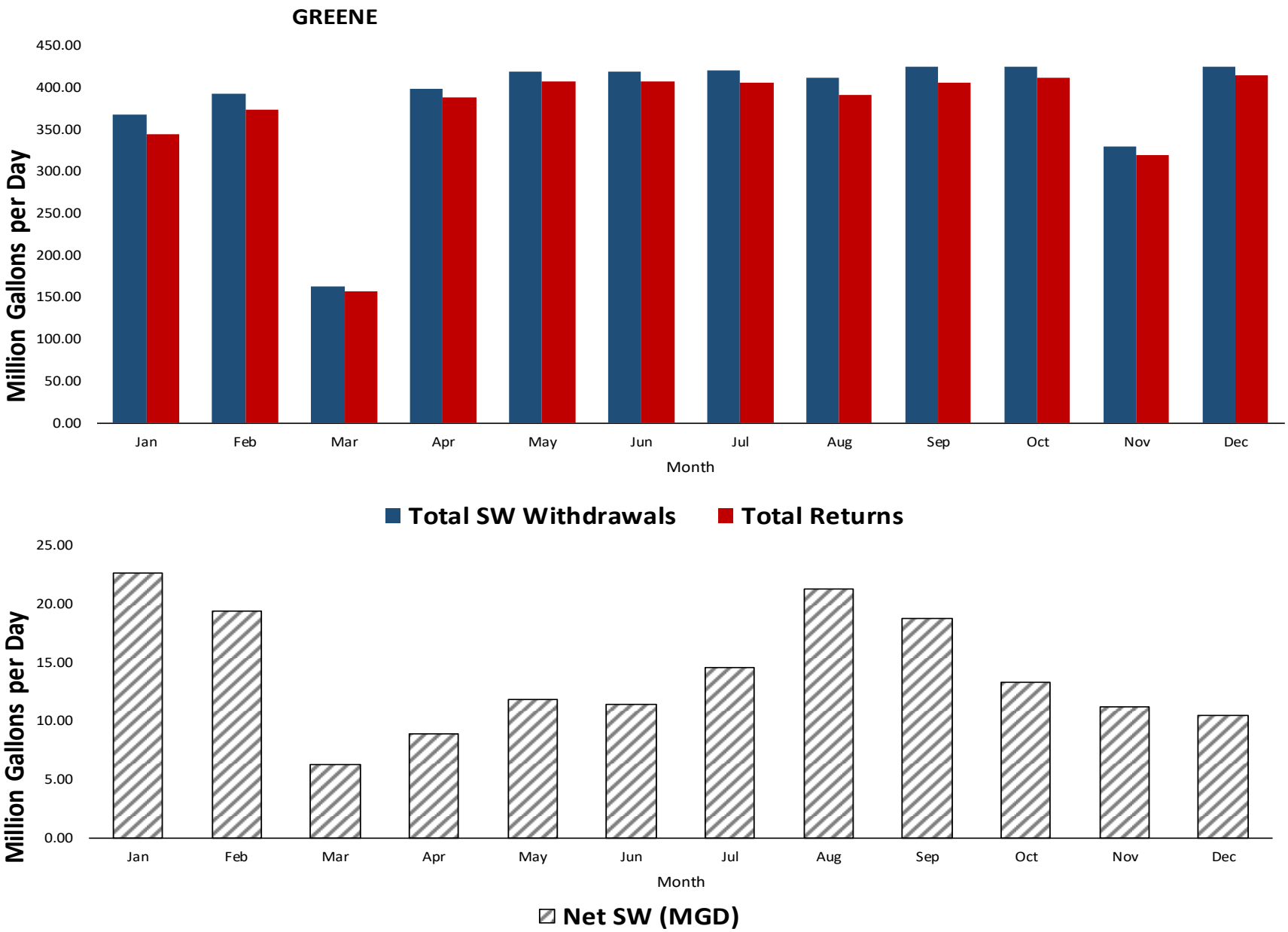
GREENE
450.00
400.00
350.00
300.00
250.00
200.00
150.00
100.00
50.00
0.00
Million Gallons per Day
Jan
Feb
Mar
Apr
May
Jun
Jul
Aug
Sep
Oct
Nov
Dec
Month
Total SW Withdrawals
Total Returns
25.00
20.00
15.00
10.00
5.00
0.00
Million Gallons per Day
Jan
Feb
Mar
Apr
May
Jun
Jul
Aug
Sep
Oct
Nov
Dec
Month
Net SW (MGD)

HALE

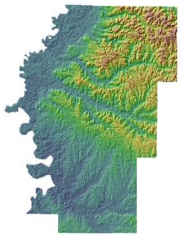

Population	15,068
Pop served by public supply	12,160

2015 Demands

Withdrawals

Category	Source	Jan	Feb	Mar	Apr	May	Jun	Jul	Aug	Sep	Oct	Nov	Dec	AVG
Public Supply/Residential	GW	3.37	3.45	3.43	3.28	3.36	3.48	3.47	3.61	3.42	3.37	3.45	3.44	3.43
Public Supply	SW	0.00	0.00	0.00	0.00	0.00	0.00	0.00	0.00	0.00	0.00	0.00	0.00	0.00
Industrial/Mining	GW	0.12	0.12	0.12	0.12	0.12	0.17	0.17	0.17	0.17	0.12	0.12	0.12	0.14
Industrial/Mining	SW	0.00	0.00	0.00	0.00	0.00	0.00	0.00	0.00	0.00	0.00	0.00	0.00	0.00
Thermoelectric	SW	0.00	0.00	0.00	0.00	0.00	0.00	0.00	0.00	0.00	0.00	0.00	0.00	0.00
Agriculture	GW	9.08	9.06	9.34	9.56	10.33	11.41	11.55	10.81	9.67	9.43	9.09	9.04	9.87
Agriculture	SW	7.53	7.52	7.54	7.62	7.71	7.75	7.76	7.82	7.81	7.75	7.55	7.52	7.66
Total	**GW**	**12.57**	**12.63**	**12.89**	**12.96**	**13.81**	**15.06**	**15.19**	**14.58**	**13.25**	**12.92**	**12.66**	**12.60**	**13.43**
Total	**SW**	**7.53**	**7.52**	**7.54**	**7.62**	**7.71**	**7.75**	**7.76**	**7.82**	**7.81**	**7.75**	**7.55**	**7.52**	**7.66**

Returns

Category		Jan	Feb	Mar	Apr	May	Jun	Jul	Aug	Sep	Oct	Nov	Dec	AVG
Public Supply		1.66	0.30	1.71	0.77	0.27	0.78	0.13	0.08	0.06	1.59	3.15	1.72	1.02
Industrial/Mining		0.01	0.23	0.00	0.00	0.01	0.04	0.03	0.03	0.08	0.00	0.00	0.03	0.04
Thermoelectric		0.00	0.00	0.00	0.00	0.00	0.00	0.00	0.00	0.00	0.00	0.00	0.00	0.00
Agriculture		0.00	0.00	0.00	0.00	0.00	0.00	0.00	0.00	0.00	0.00	0.00	0.00	0.00
Total Returns		**1.67**	**0.53**	**1.71**	**0.78**	**0.27**	**0.82**	**0.17**	**0.11**	**0.14**	**1.60**	**3.16**	**1.75**	**1.06**

HALE — **2015 FINAL DATA**

Total SW Withdrawals	SW	7.53	7.52	7.54	7.62	7.71	7.75	7.76	7.82	7.81	7.75	7.55	7.52	7.66
Total GW Withdrawals	GW	12.57	12.63	12.89	12.96	13.81	15.06	15.19	14.58	13.25	12.92	12.66	12.60	13.43
Withdrawal Total		20.10	20.15	20.43	20.58	21.52	22.81	22.95	22.40	21.07	20.67	20.21	20.12	21.09
Total Returns		**1.67**	**0.53**	**1.71**	**0.78**	**0.27**	**0.82**	**0.17**	**0.11**	**0.14**	**1.60**	**3.16**	**1.75**	**1.06**
Net SW (MGD)	**SW**	**5.87**	**6.99**	**5.83**	**6.84**	**7.44**	**6.93**	**7.59**	**7.71**	**7.67**	**6.15**	**4.39**	**5.77**	**6.60**

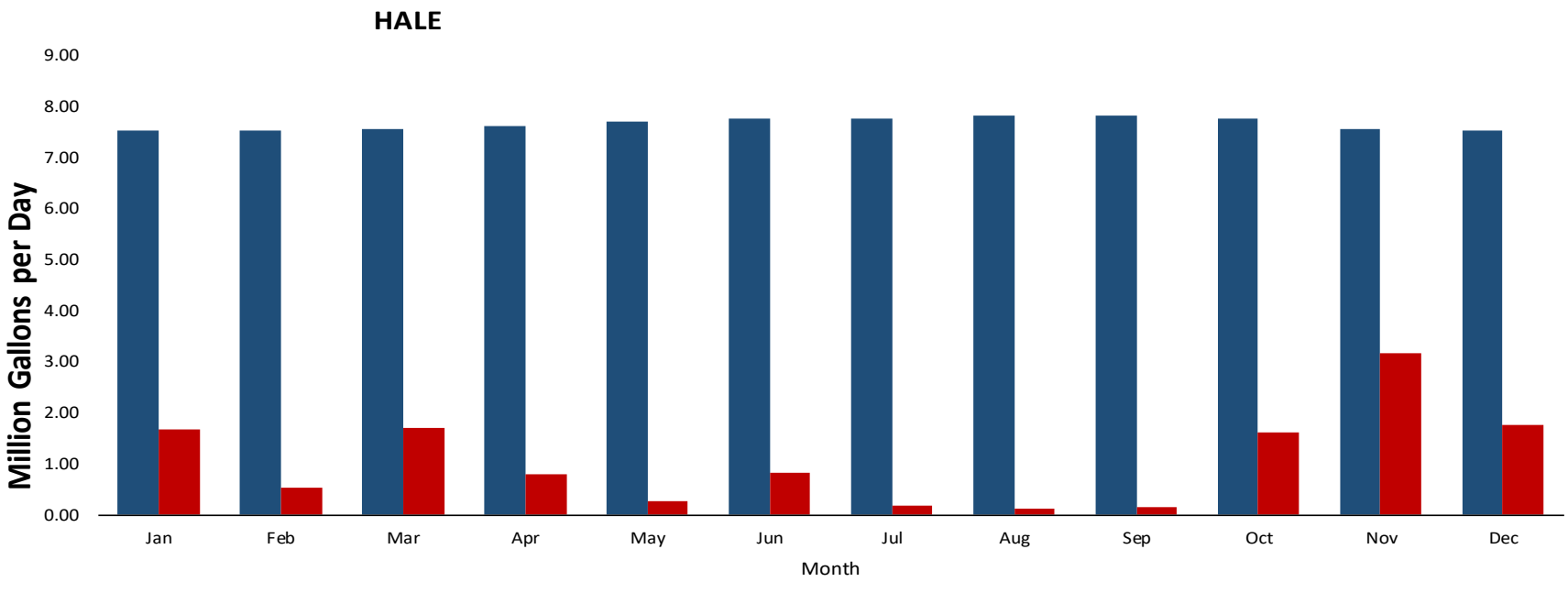
HALE
Million Gallons per Day
9.00
8.00
7.00
6.00
5.00
4.00
3.00
2.00
1.00
0.00
Jan
Feb
Mar
Apr
May
Jun
Jul
Aug
Sep
Oct
Nov
Dec
Month
Total SW Withdrawals
Total Returns

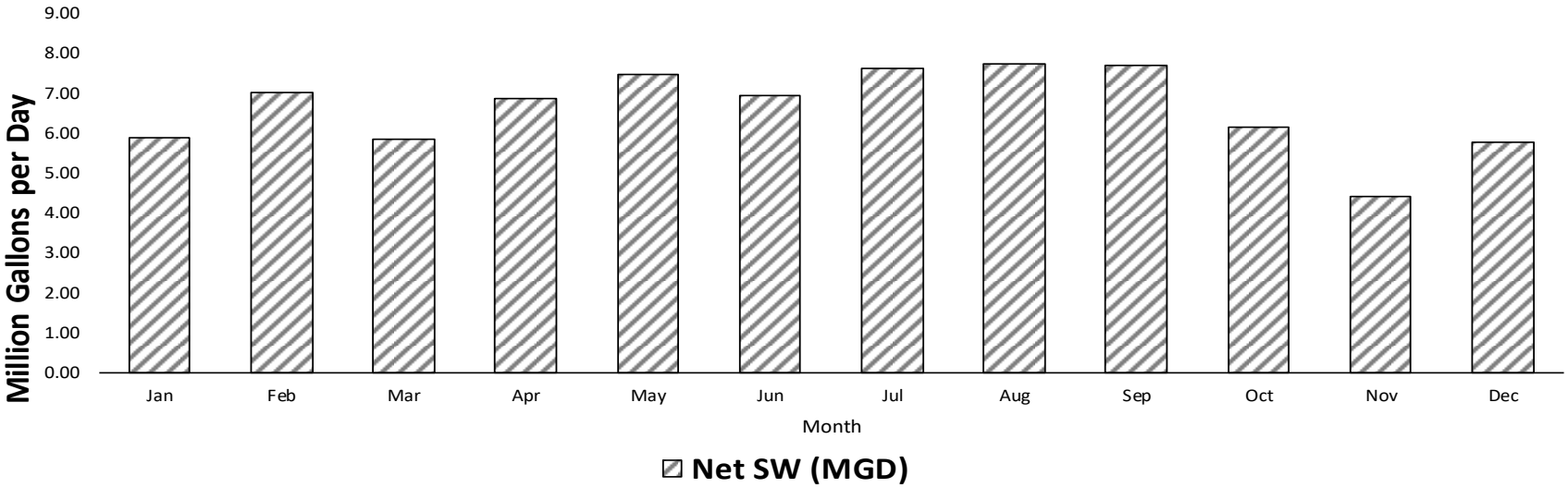
Million Gallons per Day
9.00
8.00
7.00
6.00
5.00
4.00
3.00
2.00
1.00
0.00
Jan
Feb
Mar
Apr
May
Jun
Jul
Aug
Sep
Oct
Nov
Dec
Month
Net SW (MGD)

HENRY

Population	17,221
Pop served by public supply	13,297

2015 Demands

Withdrawals

Category	Source	Jan	Feb	Mar	Apr	May	Jun	Jul	Aug	Sep	Oct	Nov	Dec	AVG
Public Supply/Residential	GW	1.78	1.75	1.75	1.85	2.25	2.13	2.15	2.10	1.89	1.79	1.69	1.66	1.90
Public Supply	SW	0.00	0.00	0.00	0.00	0.00	0.00	0.00	0.00	0.00	0.00	0.00	0.00	0.00
Industrial/Mining	GW	0.04	0.26	0.29	0.30	0.27	0.30	0.29	0.27	0.28	0.29	0.28	0.29	0.26
Industrial/Mining	SW	0.00	0.00	0.00	0.00	0.00	0.00	0.00	0.00	0.00	0.00	0.00	0.00	0.00
Thermoelectric	SW	0.00	0.00	0.00	0.00	0.00	0.00	0.00	0.00	0.00	0.00	0.00	0.00	0.00
Agriculture	GW	0.44	0.49	0.82	1.12	2.07	3.36	3.53	2.75	1.47	1.17	0.62	0.48	1.53
Agriculture	SW	0.61	1.15	2.19	3.30	6.43	10.38	10.85	8.87	4.89	3.74	1.69	1.09	4.62
Total	**GW**	**2.27**	**2.50**	**2.86**	**3.27**	**4.58**	**5.80**	**5.97**	**5.12**	**3.63**	**3.24**	**2.59**	**2.43**	**3.70**
Total	**SW**	**0.61**	**1.15**	**2.19**	**3.30**	**6.43**	**10.38**	**10.85**	**8.87**	**4.89**	**3.74**	**1.69**	**1.09**	**4.62**

Returns

Category		Jan	Feb	Mar	Apr	May	Jun	Jul	Aug	Sep	Oct	Nov	Dec	AVG
Public Supply		0.66	0.73	0.65	0.84	0.60	0.52	0.54	0.55	0.57	0.47	0.92	0.97	0.67
Industrial/Mining		0.37	0.37	0.41	0.42	0.37	0.43	0.39	0.39	0.39	0.42	0.41	0.39	0.40
Thermoelectric		0.00	0.00	0.00	0.00	0.00	0.00	0.00	0.00	0.00	0.00	0.00	0.00	0.00
Agriculture		0.00	0.00	0.00	0.00	0.00	0.00	0.00	0.00	0.00	0.00	0.00	0.00	0.00
Total Returns		**1.04**	**1.10**	**1.07**	**1.26**	**0.97**	**0.95**	**0.93**	**0.94**	**0.96**	**0.89**	**1.33**	**1.36**	**1.07**

HENRY — **2015 FINAL DATA**

Total SW Withdrawals	SW	0.61	1.15	2.19	3.30	6.43	10.38	10.85	8.87	4.89	3.74	1.69	1.09	4.62
Total GW Withdrawals	GW	2.27	2.50	2.86	3.27	4.58	5.80	5.97	5.12	3.63	3.24	2.59	2.43	3.70
Withdrawal Total		2.87	3.65	5.05	6.56	11.01	16.17	16.82	13.99	8.52	6.98	4.28	3.52	8.32
Total Returns		**1.04**	**1.10**	**1.07**	**1.26**	**0.97**	**0.95**	**0.93**	**0.94**	**0.96**	**0.89**	**1.33**	**1.36**	**1.07**
Net SW (MGD)	**SW**	**-0.43**	**0.04**	**1.12**	**2.04**	**5.46**	**9.42**	**9.92**	**7.93**	**3.93**	**2.85**	**0.36**	**-0.27**	**3.53**

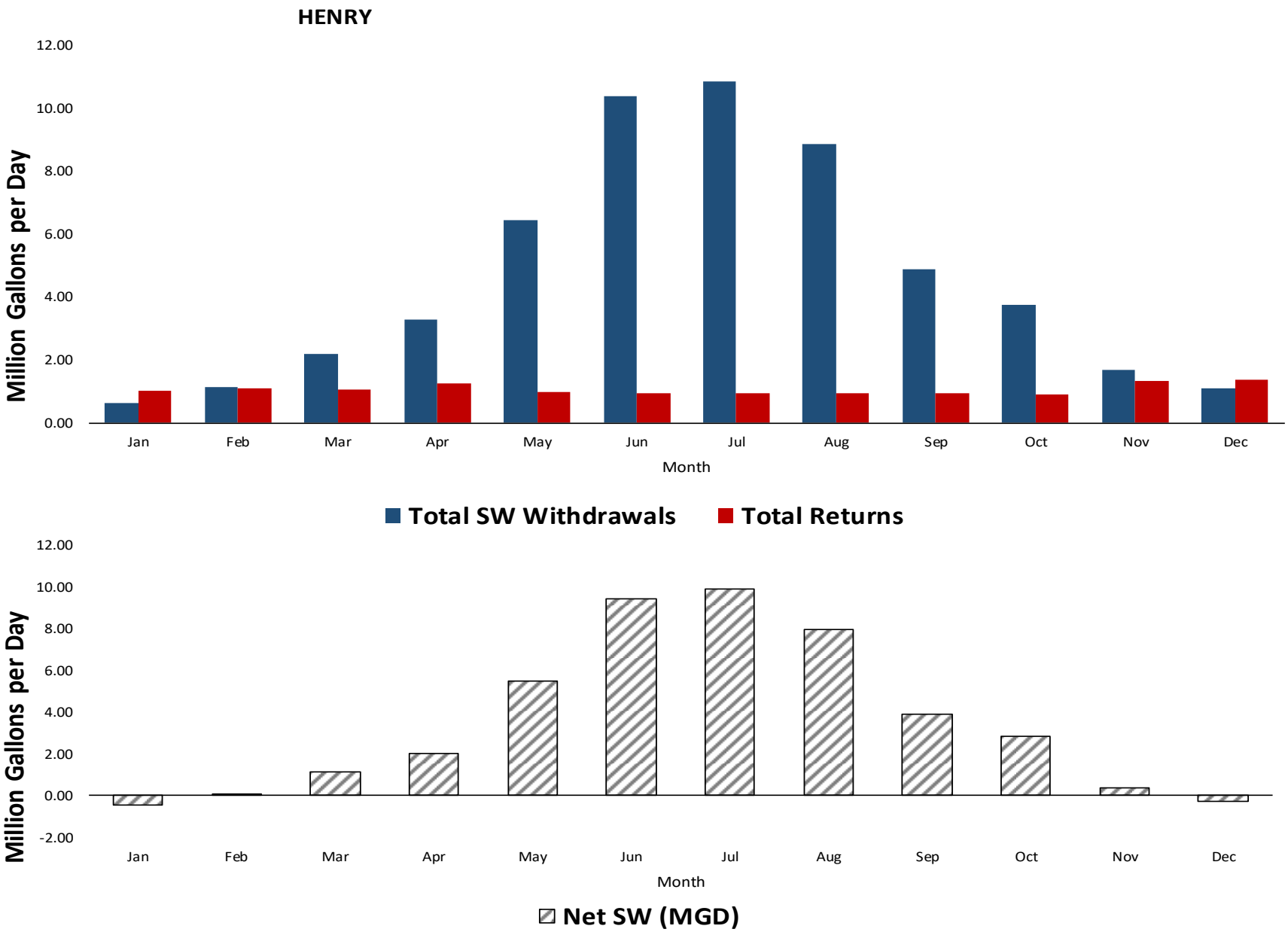
HENRY
Million Gallons per Day
12.00
10.00
8.00
6.00
4.00
2.00
0.00
Jan
Feb
Mar
Apr
May
Jun
Jul
Aug
Sep
Oct
Nov
Dec
Month
Total SW Withdrawals
Total Returns
Million Gallons per Day
12.00
10.00
8.00
6.00
4.00
2.00
0.00
-2.00
Jan
Feb
Mar
Apr
May
Jun
Jul
Aug
Sep
Oct
Nov
Dec
Month
Net SW (MGD)

HOUSTON

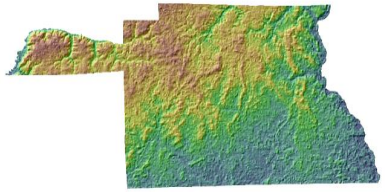

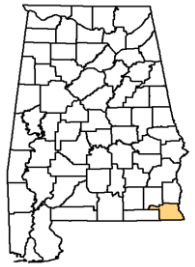

Population	104,173
Pop served by public supply	84,623

2015 Demands

Withdrawals

Category	Source	Jan	Feb	Mar	Apr	May	Jun	Jul	Aug	Sep	Oct	Nov	Dec	AVG
Public Supply/Residential	GW	17.19	17.85	20.54	20.55	20.39	20.90	22.06	21.16	21.73	19.21	18.00	21.04	20.07
Public Supply	SW	0.00	0.00	0.00	0.00	0.00	0.00	0.00	0.00	0.00	0.00	0.00	0.00	0.00
Industrial/Mining	GW	0.30	0.30	0.30	0.30	0.30	0.30	0.30	0.30	0.30	0.30	0.30	0.30	0.30
Industrial/Mining	SW	0.00	0.00	0.00	0.00	0.00	0.00	0.00	0.00	0.00	0.00	0.00	0.00	0.00
Thermoelectric	SW	101.55	94.65	86.71	64.65	94.83	118.48	114.38	111.62	106.84	110.38	99.76	84.50	99.08
Agriculture	GW	1.01	1.02	2.43	3.62	7.63	13.17	13.88	10.22	4.46	3.22	1.30	0.92	5.27
Agriculture	SW	0.59	0.50	1.13	1.83	3.67	5.45	5.79	4.80	3.18	2.34	0.90	0.49	2.57
Total	**GW**	**18.50**	**19.17**	**23.28**	**24.47**	**28.32**	**34.37**	**36.25**	**31.68**	**26.50**	**22.73**	**19.60**	**22.27**	**25.64**
Total	**SW**	**102.14**	**95.15**	**87.84**	**66.48**	**98.50**	**123.93**	**120.17**	**116.42**	**110.02**	**112.72**	**100.66**	**84.99**	**101.65**

Returns

Category		Jan	Feb	Mar	Apr	May	Jun	Jul	Aug	Sep	Oct	Nov	Dec	AVG
Public Supply		5.94	4.89	4.85	7.24	5.58	5.28	5.24	4.12	4.52	4.54	10.58	8.69	5.96
Industrial/Mining		0.08	0.08	0.08	0.08	0.08	0.08	0.08	0.08	0.08	0.08	0.08	0.08	0.08
Thermoelectric		74.57	68.10	77.52	67.35	80.30	76.81	78.98	79.70	78.24	83.41	87.41	76.17	77.38
Agriculture		0.00	0.00	0.00	0.00	0.00	0.00	0.00	0.00	0.00	0.00	0.00	0.00	0.00
Total Returns		**80.59**	**73.07**	**82.45**	**74.67**	**85.96**	**82.17**	**84.30**	**83.91**	**82.85**	**88.04**	**98.07**	**84.94**	**83.42**

HOUSTON — **2015 FINAL DATA**

Total SW Withdrawals	SW	102.14	95.15	87.84	66.48	98.50	123.93	120.17	116.42	110.02	112.72	100.66	84.99	101.65
Total GW Withdrawals	GW	18.50	19.17	23.28	24.47	28.32	34.37	36.25	31.68	26.50	22.73	19.60	22.27	25.64
Withdrawal Total		120.64	114.32	111.12	90.95	126.82	158.29	156.42	148.10	136.52	135.45	120.26	107.26	127.29
Total Returns		**80.59**	**73.07**	**82.45**	**74.67**	**85.96**	**82.17**	**84.30**	**83.91**	**82.85**	**88.04**	**98.07**	**84.94**	**83.42**
Net SW (MGD)	**SW**	**21.54**	**22.09**	**5.39**	**-8.19**	**12.55**	**41.76**	**35.87**	**32.52**	**27.17**	**24.69**	**2.59**	**0.04**	**18.17**

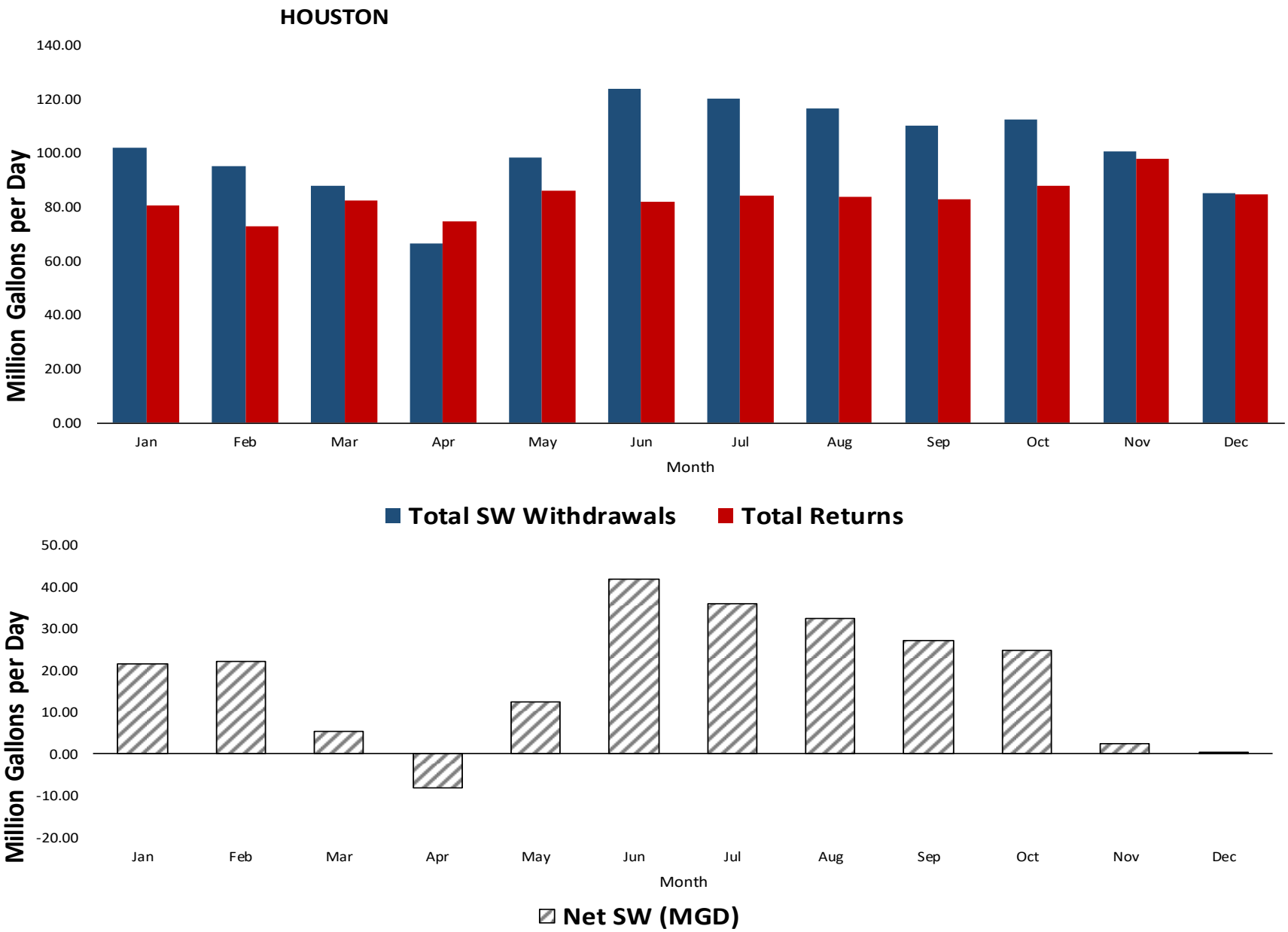
HOUSTON
140.00
120.00
100.00
80.00
60.00
40.00
20.00
0.00
Million Gallons per Day
Jan
Feb
Mar
Apr
May
Jun
Jul
Aug
Sep
Oct
Nov
Dec
Month
Total SW Withdrawals
Total Returns
50.00
40.00
30.00
20.00
10.00
0.00
-10.00
-20.00
Million Gallons per Day
Jan
Feb
Mar
Apr
May
Jun
Jul
Aug
Sep
Oct
Nov
Dec
Month
Net SW (MGD)

JACKSON

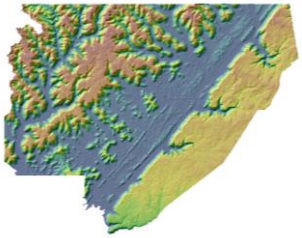

Population	52,419
Pop served by public supply	38,802

2015 Demands

Withdrawals

Category	Source	Jan	Feb	Mar	Apr	May	Jun	Jul	Aug	Sep	Oct	Nov	Dec	AVG
Public Supply/Residential	GW	1.41	1.37	1.30	1.31	1.37	1.36	1.36	1.36	1.37	1.38	1.35	1.41	1.36
Public Supply	SW	11.24	9.47	11.10	10.85	11.87	12.66	12.53	12.22	11.65	10.59	10.58	10.76	11.31
Industrial/Mining	GW	0.00	0.00	0.00	0.00	0.00	0.00	0.00	0.00	0.00	0.00	0.00	0.00	0.00
Industrial/Mining	SW	9.59	9.65	9.30	8.83	8.73	8.16	9.29	9.21	8.95	8.88	9.10	9.48	9.10
Thermoelectric	SW	446.95	446.38	446.38	481.88	507.22	483.80	483.80	483.80	456.01	0.00	0.00	0.00	352.22
Agriculture	GW	0.42	0.46	0.48	0.51	0.58	0.65	0.66	0.69	0.67	0.64	0.53	0.47	0.56
Agriculture	SW	0.63	0.57	0.72	1.27	1.80	2.18	2.24	2.25	1.92	1.62	0.73	0.62	1.39
Total	**GW**	**1.84**	**1.83**	**1.78**	**1.82**	**1.94**	**2.01**	**2.02**	**2.04**	**2.04**	**2.02**	**1.88**	**1.89**	**1.93**
Total	**SW**	**468.41**	**466.07**	**467.50**	**502.83**	**529.63**	**506.80**	**507.85**	**507.48**	**478.53**	**21.09**	**20.41**	**20.86**	**374.01**

Returns

Category		Jan	Feb	Mar	Apr	May	Jun	Jul	Aug	Sep	Oct	Nov	Dec	AVG
Public Supply		8.60	7.62	9.84	8.86	5.62	5.45	5.33	5.29	4.05	4.18	5.64	10.70	6.76
Industrial/Mining		6.52	6.47	6.73	6.46	5.37	6.14	7.24	6.84	6.47	6.75	6.92	7.72	6.64
Thermoelectric		446.28	445.71	445.71	481.21	506.55	483.13	483.13	483.13	455.34	0.00	0.00	0.00	352.52
Agriculture		0.00	0.00	0.00	0.00	0.00	0.00	0.00	0.00	0.00	0.00	0.00	0.00	0.00
Total Returns		**461.40**	**459.80**	**462.27**	**496.53**	**517.53**	**494.72**	**495.70**	**495.26**	**465.86**	**10.93**	**12.56**	**18.41**	**365.92**

JACKSON — **2015 FINAL DATA**

Total SW Withdrawals	SW	468.41	466.07	467.50	502.83	529.63	506.80	507.85	507.48	478.53	21.09	20.41	20.86	374.01
Total GW Withdrawals	GW	1.84	1.83	1.78	1.82	1.94	2.01	2.02	2.04	2.04	2.02	1.88	1.89	1.93
Withdrawal Total		470.25	467.90	469.28	504.65	531.57	508.81	509.87	509.52	480.57	23.11	22.29	22.75	375.94
Total Returns		**461.40**	**459.80**	**462.27**	**496.53**	**517.53**	**494.72**	**495.70**	**495.26**	**465.86**	**10.93**	**12.56**	**18.41**	**365.92**
Net SW (MGD)	**SW**	**7.01**	**6.27**	**5.23**	**6.30**	**12.09**	**12.08**	**12.15**	**12.22**	**12.67**	**10.16**	**7.85**	**2.45**	**8.87**

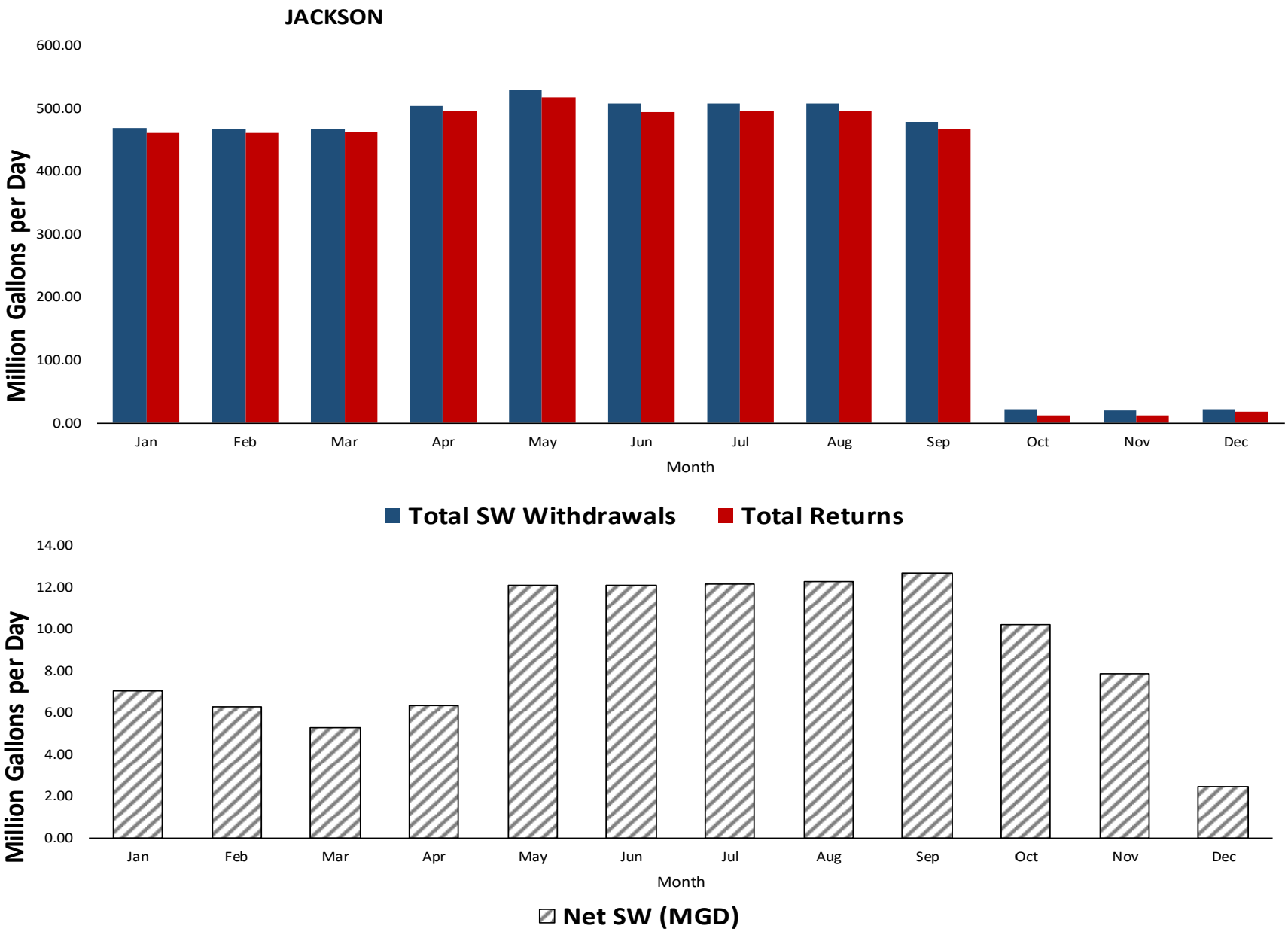
JACKSON
600.00
500.00
400.00
300.00
200.00
100.00
0.00
Million Gallons per Day
Jan
Feb
Mar
Apr
May
Jun
Jul
Aug
Sep
Oct
Nov
Dec
Month
Total SW Withdrawals
Total Returns
14.00
12.00
10.00
8.00
6.00
4.00
2.00
0.00
Million Gallons per Day
Jan
Feb
Mar
Apr
May
Jun
Jul
Aug
Sep
Oct
Nov
Dec
Month
Net SW (MGD)

JEFFERSON

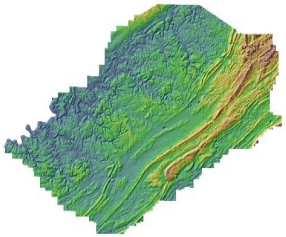

Population	660,367
Pop served by public supply	654,319

2015 Demands

Withdrawals

Category	Source	Jan	Feb	Mar	Apr	May	Jun	Jul	Aug	Sep	Oct	Nov	Dec	AVG
Public Supply/Residential	GW	8.91	7.62	7.55	7.85	9.85	8.68	8.91	8.82	7.57	7.77	6.66	8.92	8.27
Public Supply	SW	25.77	41.46	41.59	38.55	43.73	48.35	48.89	47.62	44.68	38.91	38.39	35.36	41.09
Industrial/Mining	GW	1.28	1.36	1.30	1.34	1.52	1.19	1.38	1.76	1.40	1.58	1.54	2.23	1.49
Industrial/Mining	SW	0.47	0.47	0.47	0.47	0.47	0.47	0.47	0.47	0.47	0.47	0.47	0.47	0.47
Thermoelectric	SW	0.00	0.00	0.00	0.00	0.00	0.00	0.00	0.00	0.00	0.00	0.00	0.00	0.00
Agriculture	GW	0.07	0.08	0.09	0.10	0.12	0.14	0.14	0.15	0.14	0.14	0.10	0.08	0.11
Agriculture	SW	1.51	1.21	2.24	4.78	8.19	9.91	10.47	10.60	9.65	7.51	2.62	1.39	5.87
Total	**GW**	**10.26**	**9.06**	**8.93**	**9.28**	**11.48**	**10.01**	**10.42**	**10.72**	**9.11**	**9.48**	**8.30**	**11.23**	**9.87**
Total	**SW**	**27.75**	**43.14**	**44.31**	**43.80**	**52.39**	**58.73**	**59.84**	**58.69**	**54.79**	**46.89**	**41.48**	**37.22**	**47.43**

Returns

Category		Jan	Feb	Mar	Apr	May	Jun	Jul	Aug	Sep	Oct	Nov	Dec	AVG
Public Supply		194.75	160.11	197.82	243.46	123.79	105.83	120.60	114.85	103.81	99.34	134.76	210.74	150.82
Industrial/Mining		50.94	51.48	48.50	43.99	26.83	47.56	48.90	45.97	31.63	24.29	23.95	27.88	39.33
Thermoelectric		2.47	8.14	16.16	3.53	8.35	3.27	3.79	4.51	9.87	9.60	5.30	7.11	6.84
Agriculture		0.00	0.00	0.00	0.00	0.00	0.00	0.00	0.00	0.00	0.00	0.00	0.00	0.00
Total Returns		**248.16**	**219.73**	**262.49**	**290.99**	**158.98**	**156.66**	**173.29**	**165.33**	**145.30**	**133.23**	**164.01**	**245.73**	**196.99**

JEFFERSON — **2015 FINAL DATA**

Total SW Withdrawals	SW	27.75	43.14	44.31	43.80	52.39	58.73	59.84	58.69	54.79	46.89	41.48	37.22	47.43
Total GW Withdrawals	GW	10.26	9.06	8.93	9.28	11.48	10.01	10.42	10.72	9.11	9.48	8.30	11.23	9.87
Withdrawal Total		38.01	52.20	53.24	53.08	63.87	68.74	70.26	69.41	63.91	56.37	49.78	48.45	57.30
Total Returns		**248.16**	**219.73**	**262.49**	**290.99**	**158.98**	**156.66**	**173.29**	**165.33**	**145.30**	**133.23**	**164.01**	**245.73**	**196.99**
Net SW (MGD)	**SW**	**-220.41**	**-176.59**	**-218.18**	**-247.18**	**-106.59**	**-97.93**	**-113.46**	**-106.65**	**-90.51**	**-86.34**	**-122.52**	**-208.51**	**-149.57**

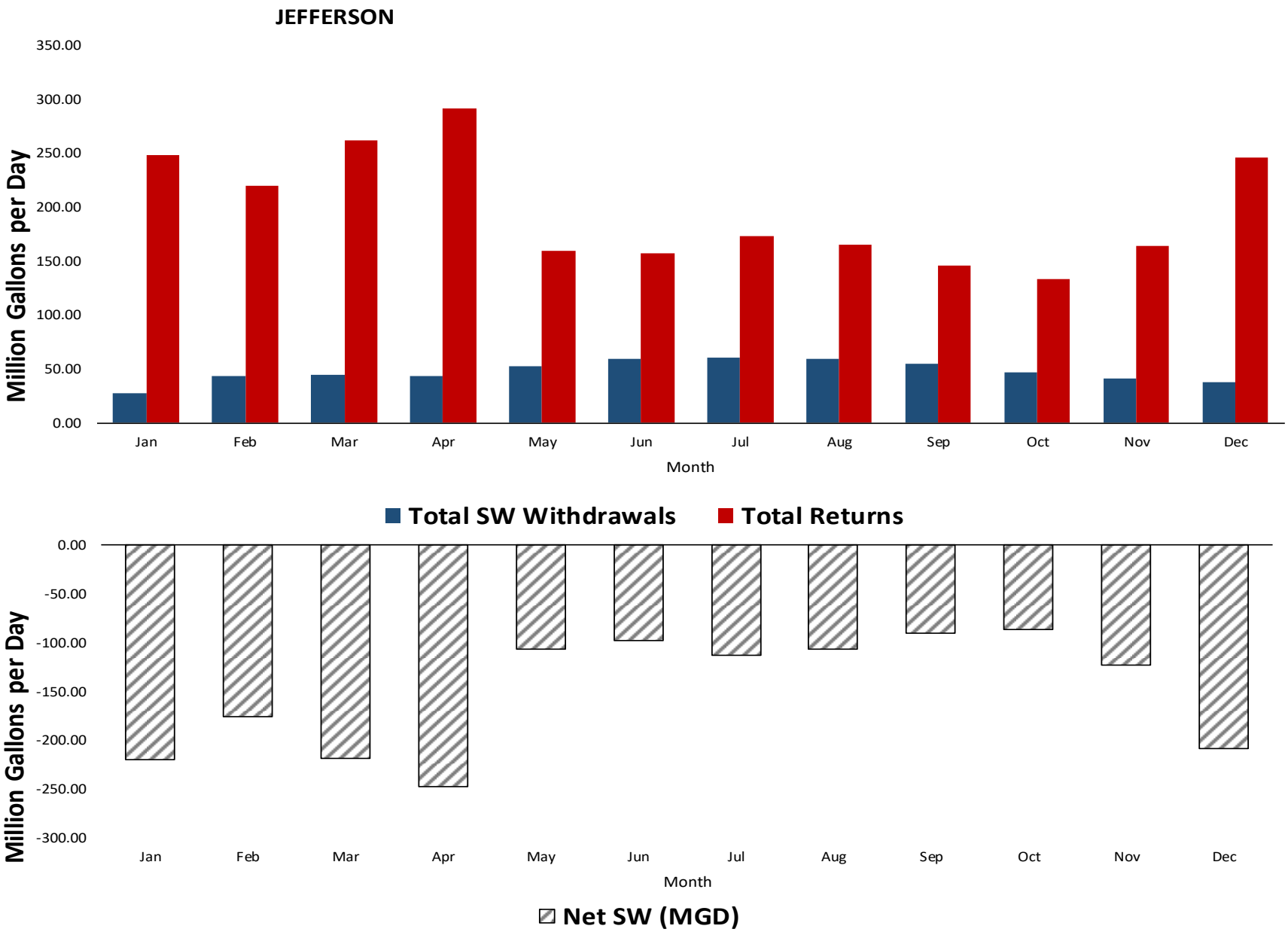
JEFFERSON
350.00
300.00
250.00
200.00
150.00
100.00
50.00
0.00
Million Gallons per Day
Jan
Feb
Mar
Apr
May
Jun
Jul
Aug
Sep
Oct
Nov
Dec
Month
Total SW Withdrawals
Total Returns
0.00
-50.00
-100.00
-150.00
-200.00
-250.00
-300.00
Million Gallons per Day
Jan
Feb
Mar
Apr
May
Jun
Jul
Aug
Sep
Oct
Nov
Dec
Month
Net SW (MGD)

LAMAR

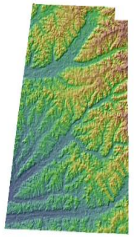

Population	13,886
Pop served by public supply	8,668

2015 Demands

Withdrawals

Category	Source	Jan	Feb	Mar	Apr	May	Jun	Jul	Aug	Sep	Oct	Nov	Dec	AVG
Public Supply/Residential	GW	1.71	1.67	1.69	1.66	1.75	1.81	1.82	1.79	1.70	1.68	1.61	1.62	1.71
Public Supply	SW	0.00	0.00	0.00	0.00	0.00	0.00	0.00	0.00	0.00	0.00	0.00	0.00	0.00
Industrial/Mining	GW	0.20	0.14	0.06	0.00	0.00	0.00	0.00	0.00	0.00	0.01	0.20	0.62	0.10
Industrial/Mining	SW	0.00	0.00	0.00	0.00	0.00	0.00	0.00	0.00	0.00	0.00	0.00	0.00	0.00
Thermoelectric	SW	0.00	0.00	0.00	0.00	0.00	0.00	0.00	0.00	0.00	0.00	0.00	0.00	0.00
Agriculture	GW	0.05	0.05	0.05	0.05	0.05	0.05	0.05	0.05	0.05	0.05	0.05	0.05	0.05
Agriculture	SW	0.11	0.09	0.14	0.23	0.40	0.54	0.56	0.55	0.44	0.35	0.12	0.09	0.30
Total	**GW**	**1.95**	**1.86**	**1.80**	**1.71**	**1.80**	**1.86**	**1.87**	**1.84**	**1.75**	**1.74**	**1.86**	**2.29**	**1.86**
Total	**SW**	**0.11**	**0.09**	**0.14**	**0.23**	**0.40**	**0.54**	**0.56**	**0.55**	**0.44**	**0.35**	**0.12**	**0.09**	**0.30**

Returns

Category		Jan	Feb	Mar	Apr	May	Jun	Jul	Aug	Sep	Oct	Nov	Dec	AVG
Public Supply		4.19	1.84	2.28	3.08	4.30	1.88	0.61	0.70	0.50	0.42	0.65	0.84	1.77
Industrial/Mining		0.46	0.48	0.87	0.33	0.21	0.03	0.16	0.18	0.03	0.19	0.27	0.40	0.30
Thermoelectric		0.00	0.00	0.00	0.00	0.00	0.00	0.00	0.00	0.00	0.00	0.00	0.00	0.00
Agriculture		0.00	0.00	0.00	0.00	0.00	0.00	0.00	0.00	0.00	0.00	0.00	0.00	0.00
Total Returns		**4.65**	**2.32**	**3.15**	**3.42**	**4.51**	**1.91**	**0.77**	**0.88**	**0.53**	**0.61**	**0.92**	**1.23**	**2.07**

LAMAR — **2015 FINAL DATA**

Total SW Withdrawals	SW	0.11	0.09	0.14	0.23	0.40	0.54	0.56	0.55	0.44	0.35	0.12	0.09	0.30
Total GW Withdrawals	GW	1.95	1.86	1.80	1.71	1.80	1.86	1.87	1.84	1.75	1.74	1.86	2.29	1.86
Withdrawal Total		2.06	1.95	1.94	1.94	2.20	2.40	2.43	2.39	2.19	2.09	1.98	2.38	2.16
Total Returns		**4.65**	**2.32**	**3.15**	**3.42**	**4.51**	**1.91**	**0.77**	**0.88**	**0.53**	**0.61**	**0.92**	**1.23**	**2.07**
Net SW (MGD)	**SW**	**-4.55**	**-2.23**	**-3.01**	**-3.18**	**-4.11**	**-1.37**	**-0.21**	**-0.33**	**-0.09**	**-0.26**	**-0.81**	**-1.15**	**-1.77**

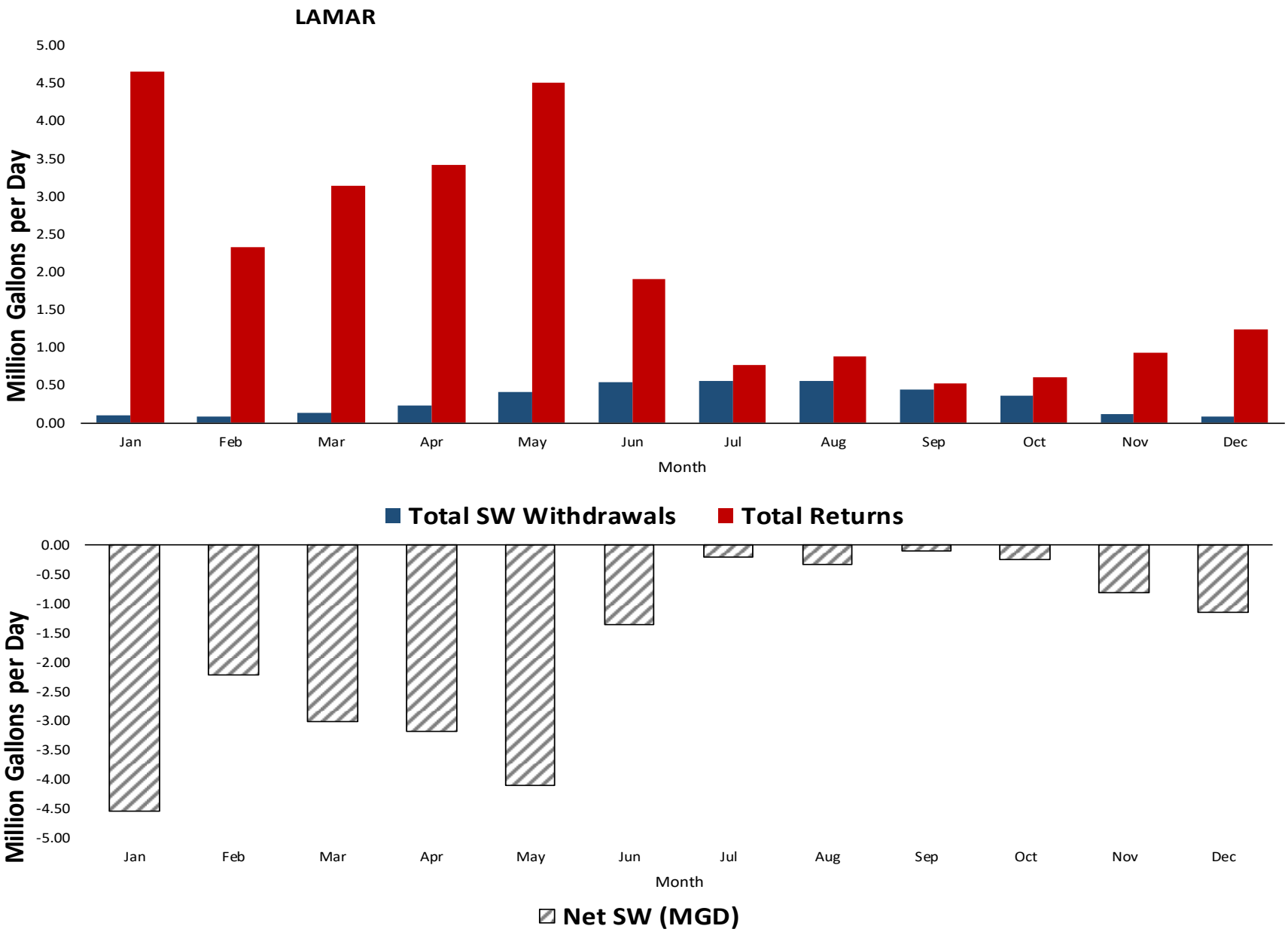
LAMAR
Million Gallons per Day
5.00
4.50
4.00
3.50
3.00
2.50
2.00
1.50
1.00
0.50
0.00
Jan
Feb
Mar
Apr
May
Jun
Jul
Aug
Sep
Oct
Nov
Dec
Month
Total SW Withdrawals
Total Returns
Million Gallons per Day
0.00
-0.50
-1.00
-1.50
-2.00
-2.50
-3.00
-3.50
-4.00
-4.50
-5.00
Jan
Feb
Mar
Apr
May
Jun
Jul
Aug
Sep
Oct
Nov
Dec
Month
Net SW (MGD)

LAUDERDALE

Population	92,596
Pop served by public supply	77,817

2015 Demands

Withdrawals

Category	Source	Jan	Feb	Mar	Apr	May	Jun	Jul	Aug	Sep	Oct	Nov	Dec	AVG
Public Supply/Residential	GW	2.93	3.02	3.00	2.97	3.02	3.13	3.13	3.11	3.05	2.92	2.96	2.99	3.02
Public Supply	SW	9.91	10.10	9.92	9.83	10.91	11.59	11.67	11.26	11.31	10.61	10.01	9.33	10.54
Industrial/Mining	GW	0.00	0.00	0.00	0.00	0.00	0.00	0.00	0.00	0.00	0.00	0.00	0.00	0.00
Industrial/Mining	SW	0.00	0.00	0.00	0.00	0.00	0.00	0.00	0.00	0.00	0.00	0.00	0.00	0.00
Thermoelectric	SW	0.00	0.00	0.00	0.00	0.00	0.00	0.00	0.00	0.00	0.00	0.00	0.00	0.00
Agriculture	GW	0.43	0.50	0.56	0.63	0.82	1.04	1.08	1.05	0.91	0.84	0.61	0.51	0.75
Agriculture	SW	0.53	0.62	0.79	1.35	1.95	2.30	2.37	2.47	2.22	1.85	0.93	0.68	1.51
Total	**GW**	**3.36**	**3.52**	**3.56**	**3.60**	**3.84**	**4.17**	**4.21**	**4.16**	**3.96**	**3.76**	**3.57**	**3.50**	**3.77**
Total	**SW**	**10.44**	**10.72**	**10.71**	**11.18**	**12.86**	**13.89**	**14.04**	**13.73**	**13.53**	**12.46**	**10.94**	**10.01**	**12.05**

Returns

Category		Jan	Feb	Mar	Apr	May	Jun	Jul	Aug	Sep	Oct	Nov	Dec	AVG
Public Supply		9.80	10.17	21.85	21.57	8.60	16.61	8.24	8.16	6.85	7.19	14.64	22.97	13.06
Industrial/Mining		0.00	0.00	0.00	0.00	0.00	0.00	0.00	0.00	0.00	0.00	0.00	0.00	0.00
Thermoelectric		0.00	0.00	0.00	0.00	0.00	0.00	0.00	0.00	0.00	0.00	0.00	0.00	0.00
Agriculture		0.00	0.00	0.00	0.00	0.00	0.00	0.00	0.00	0.00	0.00	0.00	0.00	0.00
Total Returns		**9.80**	**10.17**	**21.85**	**21.57**	**8.60**	**16.61**	**8.24**	**8.16**	**6.85**	**7.19**	**14.64**	**22.97**	**13.06**

LAUDERDALE — **2015 FINAL DATA**

Total SW Withdrawals	SW	10.44	10.72	10.71	11.18	12.86	13.89	14.04	13.73	13.53	12.46	10.94	10.01	12.05
Total GW Withdrawals	GW	3.36	3.52	3.56	3.60	3.84	4.17	4.21	4.16	3.96	3.76	3.57	3.50	3.77
Withdrawal Total		13.80	14.24	14.27	14.78	16.69	18.06	18.24	17.89	17.49	16.22	14.51	13.51	15.82
Total Returns		**9.80**	**10.17**	**21.85**	**21.57**	**8.60**	**16.61**	**8.24**	**8.16**	**6.85**	**7.19**	**14.64**	**22.97**	**13.06**
Net SW (MGD)	**SW**	**0.63**	**0.55**	**-11.14**	**-10.39**	**4.25**	**-2.72**	**5.80**	**5.57**	**6.67**	**5.27**	**-3.70**	**-12.96**	**-1.01**

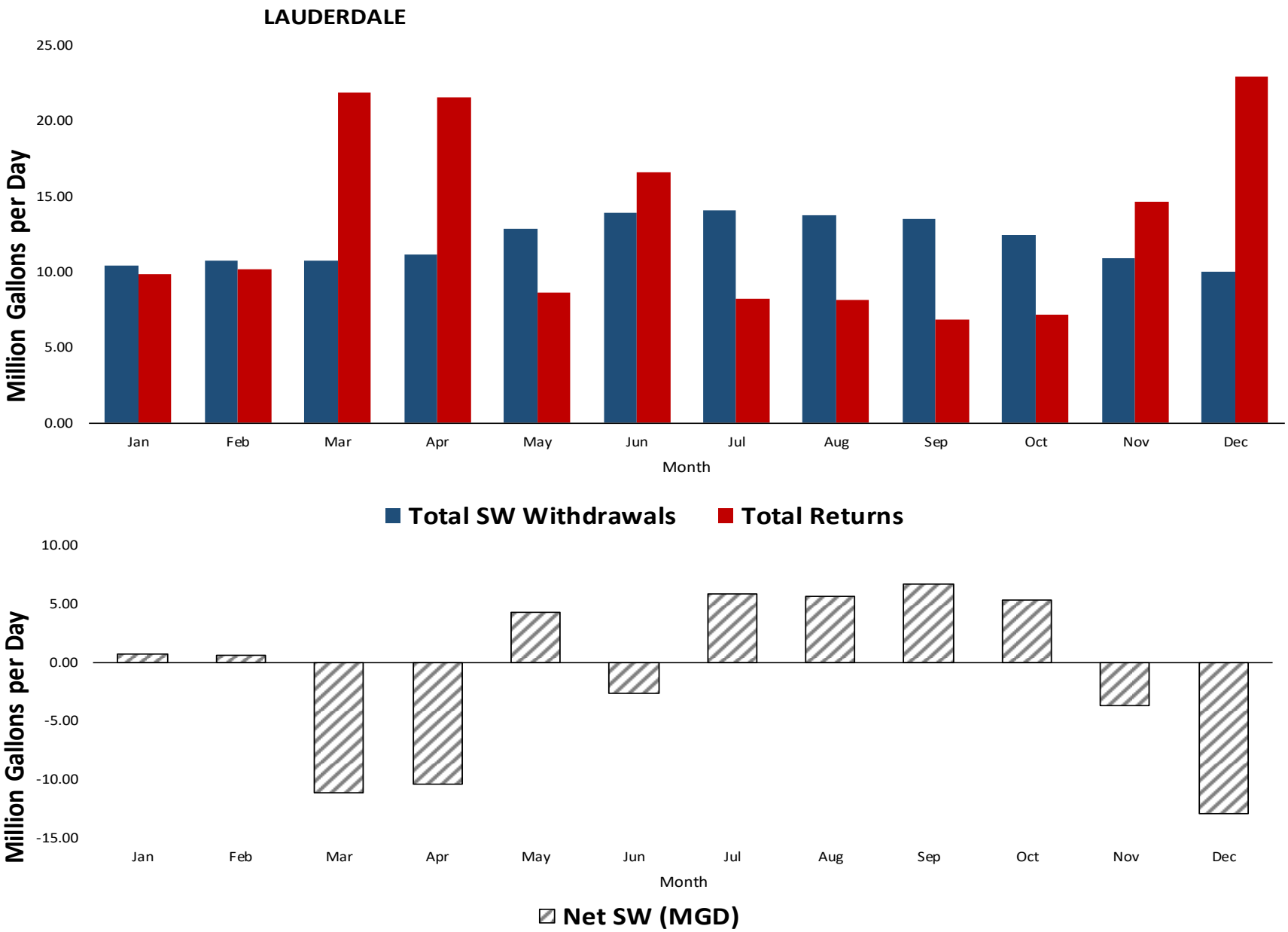
LAUDERDALE
25.00
20.00
15.00
10.00
5.00
0.00
Million Gallons per Day
Jan
Feb
Mar
Apr
May
Jun
Jul
Aug
Sep
Oct
Nov
Dec
Month
Total SW Withdrawals
Total Returns
10.00
5.00
0.00
-5.00
-10.00
-15.00
Million Gallons per Day
Jan
Feb
Mar
Apr
May
Jun
Jul
Aug
Sep
Oct
Nov
Dec
Month
Net SW (MGD)

LAWRENCE

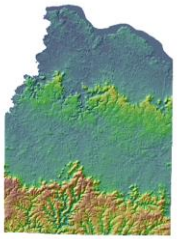

Population	33,115
Pop served by public supply	27,629

2015 Demands

Withdrawals

Category	Source	Jan	Feb	Mar	Apr	May	Jun	Jul	Aug	Sep	Oct	Nov	Dec	AVG
Public Supply/Residential	GW	0.35	0.35	0.35	0.35	0.35	0.35	0.35	0.35	0.35	0.35	0.35	0.35	0.35
Public Supply	SW	7.72	7.85	7.53	7.43	7.85	8.51	8.30	7.92	7.85	7.57	7.09	7.17	7.73
Industrial/Mining	GW	0.00	0.00	0.00	0.00	0.00	0.00	0.00	0.00	0.00	0.00	0.00	0.00	0.00
Industrial/Mining	SW	0.00	0.00	0.00	0.00	0.00	0.00	0.00	0.00	0.00	0.00	0.00	0.00	0.00
Thermoelectric	SW	0.00	0.00	0.00	0.00	0.00	0.00	0.00	0.00	0.00	0.00	0.00	0.00	0.00
Agriculture	GW	0.38	0.39	0.39	0.40	0.41	0.42	0.43	0.43	0.43	0.42	0.40	0.39	0.41
Agriculture	SW	0.86	0.82	1.53	2.27	4.31	7.04	7.39	5.56	2.65	1.99	0.95	0.79	3.03
Total	**GW**	**0.74**	**0.74**	**0.75**	**0.75**	**0.77**	**0.78**	**0.78**	**0.78**	**0.78**	**0.78**	**0.76**	**0.75**	**0.76**
Total	**SW**	**8.58**	**8.67**	**9.06**	**9.71**	**12.16**	**15.55**	**15.69**	**13.48**	**10.51**	**9.56**	**8.03**	**7.96**	**10.76**

Returns

Category		Jan	Feb	Mar	Apr	May	Jun	Jul	Aug	Sep	Oct	Nov	Dec	AVG
Public Supply		2.78	2.20	3.41	2.77	1.81	1.01	1.00	1.21	0.92	0.91	3.28	3.16	2.04
Industrial/Mining		0.00	0.00	0.00	0.00	0.00	0.00	0.00	0.00	0.00	0.00	0.00	0.00	0.00
Thermoelectric		0.00	0.00	0.00	0.00	0.00	0.00	0.00	0.00	0.00	0.00	0.00	0.00	0.00
Agriculture		0.00	0.00	0.00	0.00	0.00	0.00	0.00	0.00	0.00	0.00	0.00	0.00	0.00
Total Returns		**2.78**	**2.20**	**3.41**	**2.77**	**1.81**	**1.01**	**1.00**	**1.21**	**0.92**	**0.91**	**3.28**	**3.16**	**2.04**

LAWRENCE — **2015 FINAL DATA**

Total SW Withdrawals	SW	8.58	8.67	9.06	9.71	12.16	15.55	15.69	13.48	10.51	9.56	8.03	7.96	10.76
Total GW Withdrawals	GW	0.74	0.74	0.75	0.75	0.77	0.78	0.78	0.78	0.78	0.78	0.76	0.75	0.76
Withdrawal Total		9.32	9.41	9.81	10.46	12.92	16.33	16.47	14.26	11.29	10.34	8.79	8.70	11.52
Total Returns		**2.78**	**2.20**	**3.41**	**2.77**	**1.81**	**1.01**	**1.00**	**1.21**	**0.92**	**0.91**	**3.28**	**3.16**	**2.04**
Net SW (MGD)	**SW**	**5.81**	**6.47**	**5.65**	**6.94**	**10.35**	**14.54**	**14.70**	**12.27**	**9.59**	**8.65**	**4.76**	**4.80**	**8.71**

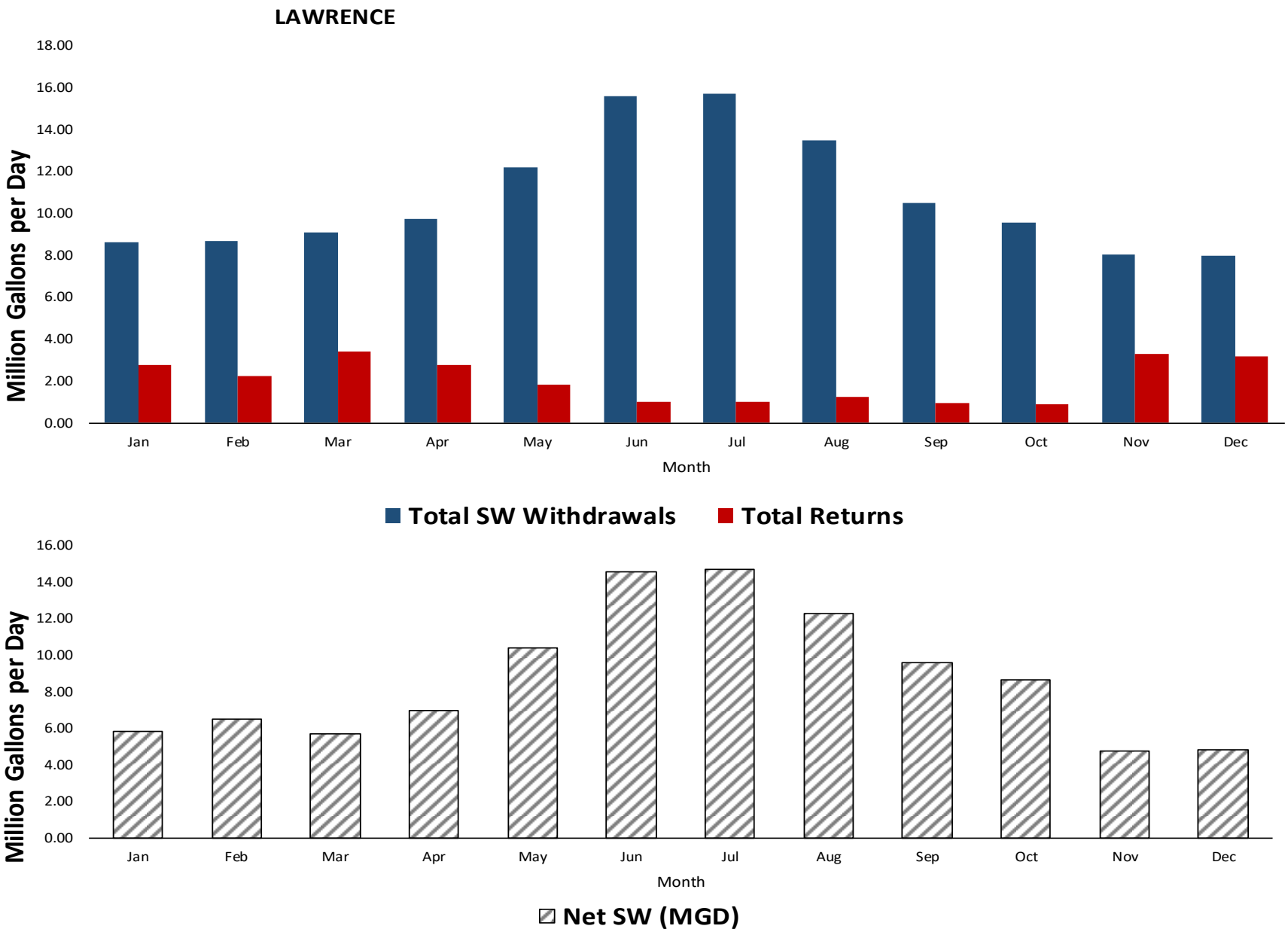
LAWRENCE
Million Gallons per Day
18.00
16.00
14.00
12.00
10.00
8.00
6.00
4.00
2.00
0.00
Jan
Feb
Mar
Apr
May
Jun
Jul
Aug
Sep
Oct
Nov
Dec
Month
Total SW Withdrawals
Total Returns
Million Gallons per Day
16.00
14.00
12.00
10.00
8.00
6.00
4.00
2.00
0.00
Jan
Feb
Mar
Apr
May
Jun
Jul
Aug
Sep
Oct
Nov
Dec
Month
Net SW (MGD)

LEE

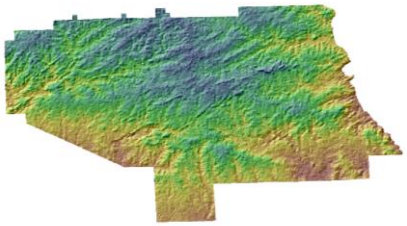

Population	156,993
Pop served by public supply	147,603

2015 Demands

Withdrawals

Category	Source	Jan	Feb	Mar	Apr	May	Jun	Jul	Aug	Sep	Oct	Nov	Dec	AVG
Public Supply/Residential	GW	3.54	3.52	3.47	3.42	3.70	3.73	3.86	3.81	3.72	3.60	3.34	2.99	3.56
Public Supply	SW	11.04	11.30	10.83	11.87	13.81	14.63	15.54	15.95	14.80	13.35	11.93	10.85	13.00
Industrial/Mining	GW	0.00	0.00	0.00	0.00	0.00	0.00	0.00	0.00	0.00	0.00	0.00	0.00	0.00
Industrial/Mining	SW	0.00	0.00	0.00	0.00	0.00	0.00	0.00	0.00	0.00	0.00	0.00	0.00	0.00
Thermoelectric	SW	0.00	0.00	0.00	0.00	0.00	0.00	0.00	0.00	0.00	0.00	0.00	0.00	0.00
Agriculture	GW	0.18	0.21	0.24	0.29	0.39	0.53	0.55	0.52	0.42	0.38	0.26	0.21	0.35
Agriculture	SW	0.50	0.86	1.34	2.24	3.88	4.99	5.20	5.47	4.77	3.82	1.57	0.88	2.97
Total	**GW**	**3.72**	**3.73**	**3.71**	**3.71**	**4.10**	**4.26**	**4.41**	**4.33**	**4.15**	**3.98**	**3.60**	**3.21**	**3.91**
Total	**SW**	**11.54**	**12.16**	**12.16**	**14.11**	**17.69**	**19.63**	**20.74**	**21.42**	**19.57**	**17.17**	**13.51**	**11.73**	**15.97**

Returns

Category		Jan	Feb	Mar	Apr	May	Jun	Jul	Aug	Sep	Oct	Nov	Dec	AVG
Public Supply		9.68	10.29	11.00	11.63	8.99	8.69	8.48	8.60	8.72	8.50	10.45	13.87	9.91
Industrial/Mining		0.00	0.00	0.00	0.00	0.00	0.00	0.00	0.00	0.00	0.00	0.00	0.00	0.00
Thermoelectric		0.00	0.00	0.00	0.00	0.00	0.00	0.00	0.00	0.00	0.00	0.00	0.00	0.00
Agriculture		0.00	0.00	0.00	0.00	0.00	0.00	0.00	0.00	0.00	0.00	0.00	0.00	0.00
Total Returns		**9.68**	**10.29**	**11.00**	**11.63**	**8.99**	**8.69**	**8.48**	**8.60**	**8.72**	**8.50**	**10.45**	**13.87**	**9.91**

LEE — **2015 FINAL DATA**

Total SW Withdrawals	SW	11.54	12.16	12.16	14.11	17.69	19.63	20.74	21.42	19.57	17.17	13.51	11.73	15.97
Total GW Withdrawals	GW	3.72	3.73	3.71	3.71	4.10	4.26	4.41	4.33	4.15	3.98	3.60	3.21	3.91
Withdrawal Total		15.26	15.89	15.87	17.82	21.78	23.88	25.16	25.75	23.71	21.15	17.11	14.93	19.88
Total Returns		**9.68**	**10.29**	**11.00**	**11.63**	**8.99**	**8.69**	**8.48**	**8.60**	**8.72**	**8.50**	**10.45**	**13.87**	**9.91**
Net SW (MGD)	**SW**	**1.86**	**1.87**	**1.17**	**2.48**	**8.70**	**10.94**	**12.27**	**12.83**	**10.85**	**8.67**	**3.06**	**-2.14**	**6.05**

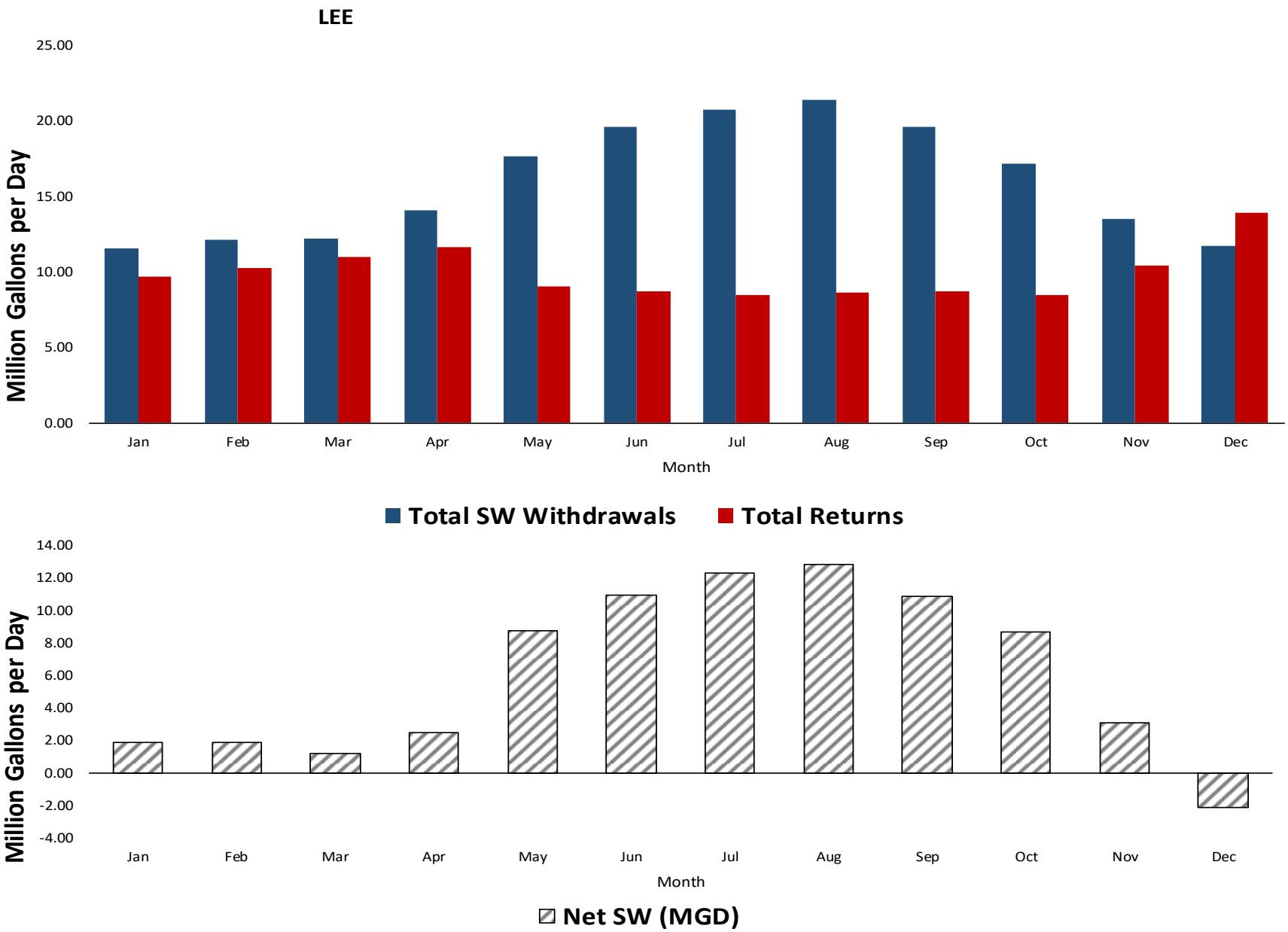
LEE
25.00
20.00
15.00
10.00
5.00
0.00
Million Gallons per Day
Jan
Feb
Mar
Apr
May
Jun
Jul
Aug
Sep
Oct
Nov
Dec
Month
Total SW Withdrawals
Total Returns
14.00
12.00
10.00
8.00
6.00
4.00
2.00
0.00
-2.00
-4.00
Million Gallons per Day
Jan
Feb
Mar
Apr
May
Jun
Jul
Aug
Sep
Oct
Nov
Dec
Month
Net SW (MGD)

LIMESTONE

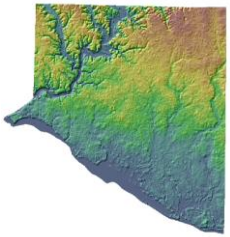

Population	91,663
Pop served by public supply	78,965

2015 Demands

Withdrawals

Category	Source	Jan	Feb	Mar	Apr	May	Jun	Jul	Aug	Sep	Oct	Nov	Dec	AVG
Public Supply/Residential	GW	5.55	4.48	4.66	5.22	5.46	4.91	4.78	4.90	4.61	4.45	4.74	4.31	4.84
Public Supply	SW	6.94	7.11	6.83	6.78	7.43	8.40	8.60	8.31	8.29	8.11	7.67	7.51	7.67
Industrial/Mining	GW	0.00	0.00	0.00	0.00	0.00	0.00	0.00	0.00	0.00	0.00	0.00	0.00	0.00
Industrial/Mining	SW	0.00	0.00	0.00	0.00	0.00	0.00	0.00	0.00	0.00	0.00	0.00	0.00	0.00
Thermoelectric	SW	2,895.70	2,895.70	2,428.90	2,618.70	2,796.40	2,926.98	2,934.41	2,933.25	2,895.70	2,846.00	2,990.30	3,045.00	2,850.13
Agriculture	GW	1.14	1.37	1.72	2.12	3.20	4.60	4.80	4.28	3.16	2.77	1.76	1.39	2.70
Agriculture	SW	1.20	1.40	3.36	5.34	11.02	18.47	19.40	14.86	7.11	5.17	1.93	1.29	7.59
Total	**GW**	**6.69**	**5.85**	**6.38**	**7.34**	**8.66**	**9.51**	**9.58**	**9.18**	**7.76**	**7.22**	**6.51**	**5.70**	**7.54**
Total	**SW**	**2,903.84**	**2,904.21**	**2,439.09**	**2,630.82**	**2,814.85**	**2,953.85**	**2,962.41**	**2,956.43**	**2,911.09**	**2,859.28**	**2,999.90**	**3,053.80**	**2,865.39**

Returns

Category		Jan	Feb	Mar	Apr	May	Jun	Jul	Aug	Sep	Oct	Nov	Dec	AVG
Public Supply		9.26	8.09	11.81	9.12	6.05	4.87	4.73	4.72	3.47	3.40	5.44	11.68	6.89
Industrial/Mining		0.01	0.01	0.01	0.01	0.01	0.01	0.01	0.01	0.01	0.01	0.01	0.01	0.01
Thermoelectric		2,894.30	2,894.30	2,427.50	2,617.30	2,795.00	2,894.30	2,894.30	2,894.30	2,894.30	2,844.60	2,988.90	3,043.60	2,840.23
Agriculture		0.00	0.00	0.00	0.00	0.00	0.00	0.00	0.00	0.00	0.00	0.00	0.00	0.00
Total Returns		**2,903.57**	**2,902.39**	**2,439.31**	**2,626.42**	**2,801.06**	**2,899.18**	**2,899.04**	**2,899.03**	**2,897.78**	**2,848.01**	**2,994.35**	**3,055.28**	**2,847.12**

LIMESTONE — **2015 FINAL DATA**

Total SW Withdrawals	SW	2,903.84	2,904.21	2,439.09	2,630.82	2,814.85	2,953.85	2,962.41	2,956.43	2,911.09	2,859.28	2,999.90	3,053.80	2,865.39
Total GW Withdrawals	GW	6.69	5.85	6.38	7.34	8.66	9.51	9.58	9.18	7.76	7.22	6.51	5.70	7.54
Withdrawal Total		2,910.53	2,910.06	2,445.47	2,638.15	2,823.51	2,963.36	2,972.00	2,965.61	2,918.86	2,866.50	3,006.41	3,059.50	2,872.94
Total Returns		**2,903.57**	**2,902.39**	**2,439.31**	**2,626.42**	**2,801.06**	**2,899.18**	**2,899.04**	**2,899.03**	**2,897.78**	**2,848.01**	**2,994.35**	**3,055.28**	**2,847.12**
Net SW (MGD)	**SW**	**0.27**	**1.82**	**-0.22**	**4.39**	**13.79**	**54.67**	**63.38**	**57.40**	**13.31**	**11.28**	**5.55**	**-1.48**	**18.68**

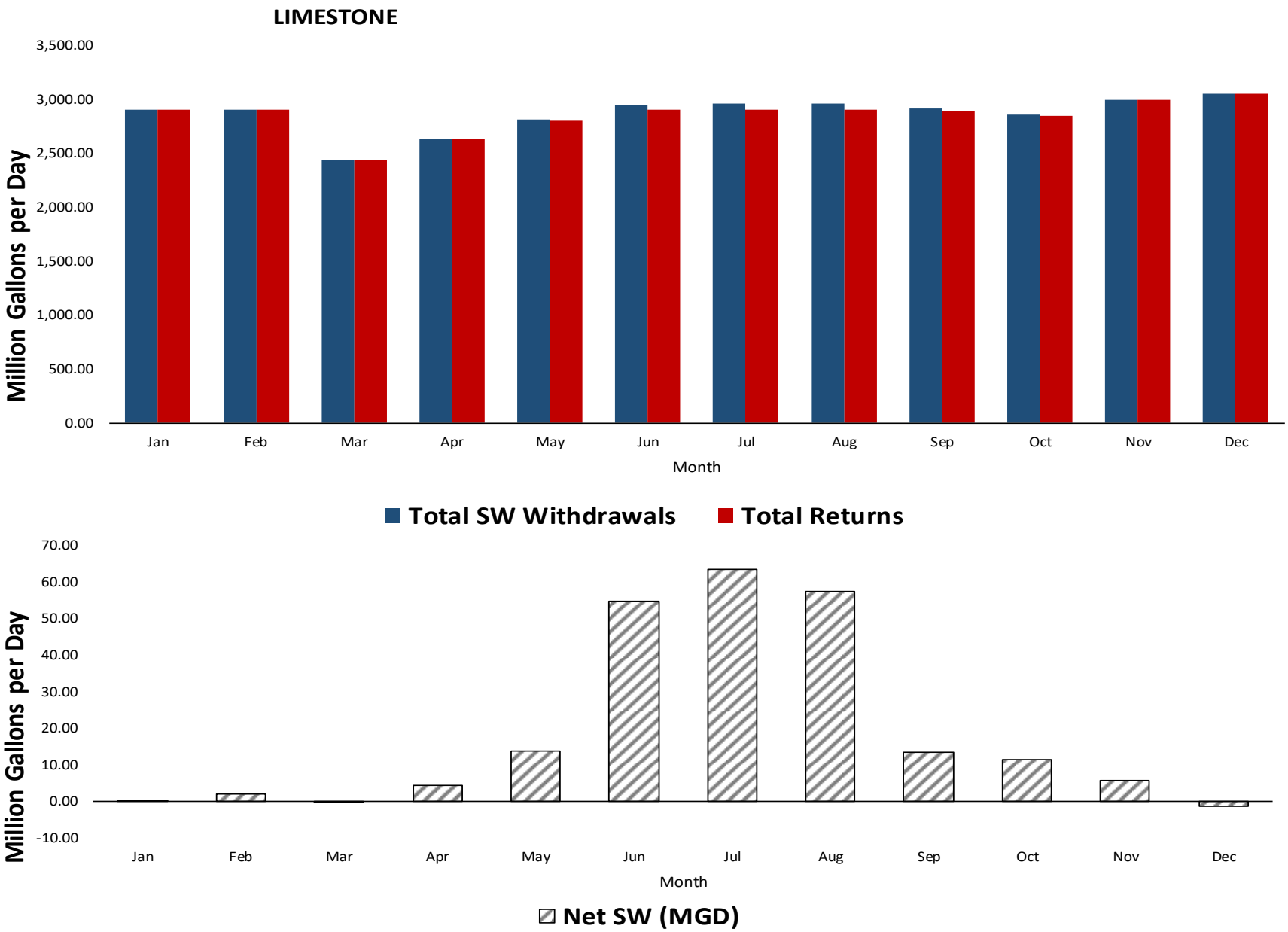
LIMESTONE
3,500.00
3,000.00
2,500.00
2,000.00
1,500.00
1,000.00
500.00
0.00
Million Gallons per Day
Jan
Feb
Mar
Apr
May
Jun
Jul
Aug
Sep
Oct
Nov
Dec
Month
Total SW Withdrawals
Total Returns
70.00
60.00
50.00
40.00
30.00
20.00
10.00
0.00
-10.00
Million Gallons per Day
Jan
Feb
Mar
Apr
May
Jun
Jul
Aug
Sep
Oct
Nov
Dec
Month
Net SW (MGD)

LOWNDES

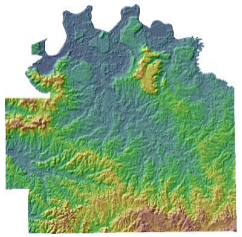

Population	10,458
Pop served by public supply	9,713

2015 Demands

Withdrawals

Category	Source	Jan	Feb	Mar	Apr	May	Jun	Jul	Aug	Sep	Oct	Nov	Dec	AVG
Public Supply/Residential	GW	1.02	0.91	0.94	0.95	1.00	1.00	1.03	1.06	0.99	1.02	1.02	0.99	1.00
Public Supply	SW	0.00	0.00	0.00	0.00	0.00	0.00	0.00	0.00	0.00	0.00	0.00	0.00	0.00
Industrial/Mining	GW	4.26	4.08	4.19	4.37	4.45	4.61	4.58	4.56	4.55	4.33	4.50	4.26	4.40
Industrial/Mining	SW	0.08	0.08	0.08	0.08	0.08	0.08	0.08	0.08	0.08	0.08	0.08	0.08	0.08
Thermoelectric	SW	0.00	0.00	0.00	0.00	0.00	0.00	0.00	0.00	0.00	0.00	0.00	0.00	0.00
Agriculture	GW	0.92	0.92	0.92	0.92	0.92	0.92	0.92	0.92	0.92	0.92	0.92	0.92	0.92
Agriculture	SW	1.41	3.14	4.04	5.37	8.41	11.72	12.04	11.71	8.73	7.35	4.44	3.15	6.81
Total	**GW**	**6.20**	**5.91**	**6.06**	**6.24**	**6.37**	**6.53**	**6.54**	**6.54**	**6.46**	**6.27**	**6.44**	**6.17**	**6.31**
Total	**SW**	**1.49**	**3.22**	**4.12**	**5.45**	**8.49**	**11.80**	**12.12**	**11.79**	**8.81**	**7.43**	**4.52**	**3.23**	**6.89**

Returns

Category		Jan	Feb	Mar	Apr	May	Jun	Jul	Aug	Sep	Oct	Nov	Dec	AVG
Public Supply		0.13	0.06	0.16	0.11	1.06	0.48	0.04	0.02	0.03	0.08	0.07	0.07	0.19
Industrial/Mining		3.13	2.69	2.49	2.83	2.63	3.15	2.94	2.78	2.69	2.59	2.89	3.04	2.82
Thermoelectric		0.00	0.00	0.00	0.00	0.00	0.00	0.00	0.00	0.00	0.00	0.00	0.00	0.00
Agriculture		0.00	0.00	0.00	0.00	0.00	0.00	0.00	0.00	0.00	0.00	0.00	0.00	0.00
Total Returns		**3.26**	**2.75**	**2.65**	**2.94**	**3.69**	**3.63**	**2.98**	**2.80**	**2.72**	**2.68**	**2.97**	**3.10**	**3.01**

LOWNDES — **2015 FINAL DATA**

Total SW Withdrawals	SW	1.49	3.22	4.12	5.45	8.49	11.80	12.12	11.79	8.81	7.43	4.52	3.23	6.89
Total GW Withdrawals	GW	6.20	5.91	6.06	6.24	6.37	6.53	6.54	6.54	6.46	6.27	6.44	6.17	6.31
Withdrawal Total		7.69	9.13	10.18	11.69	14.86	18.32	18.65	18.34	15.27	13.70	10.96	9.40	13.21
Total Returns		**3.26**	**2.75**	**2.65**	**2.94**	**3.69**	**3.63**	**2.98**	**2.80**	**2.72**	**2.68**	**2.97**	**3.10**	**3.01**
Net SW (MGD)	**SW**	**-1.78**	**0.46**	**1.47**	**2.51**	**4.80**	**8.17**	**9.14**	**8.99**	**6.09**	**4.75**	**1.55**	**0.12**	**3.86**

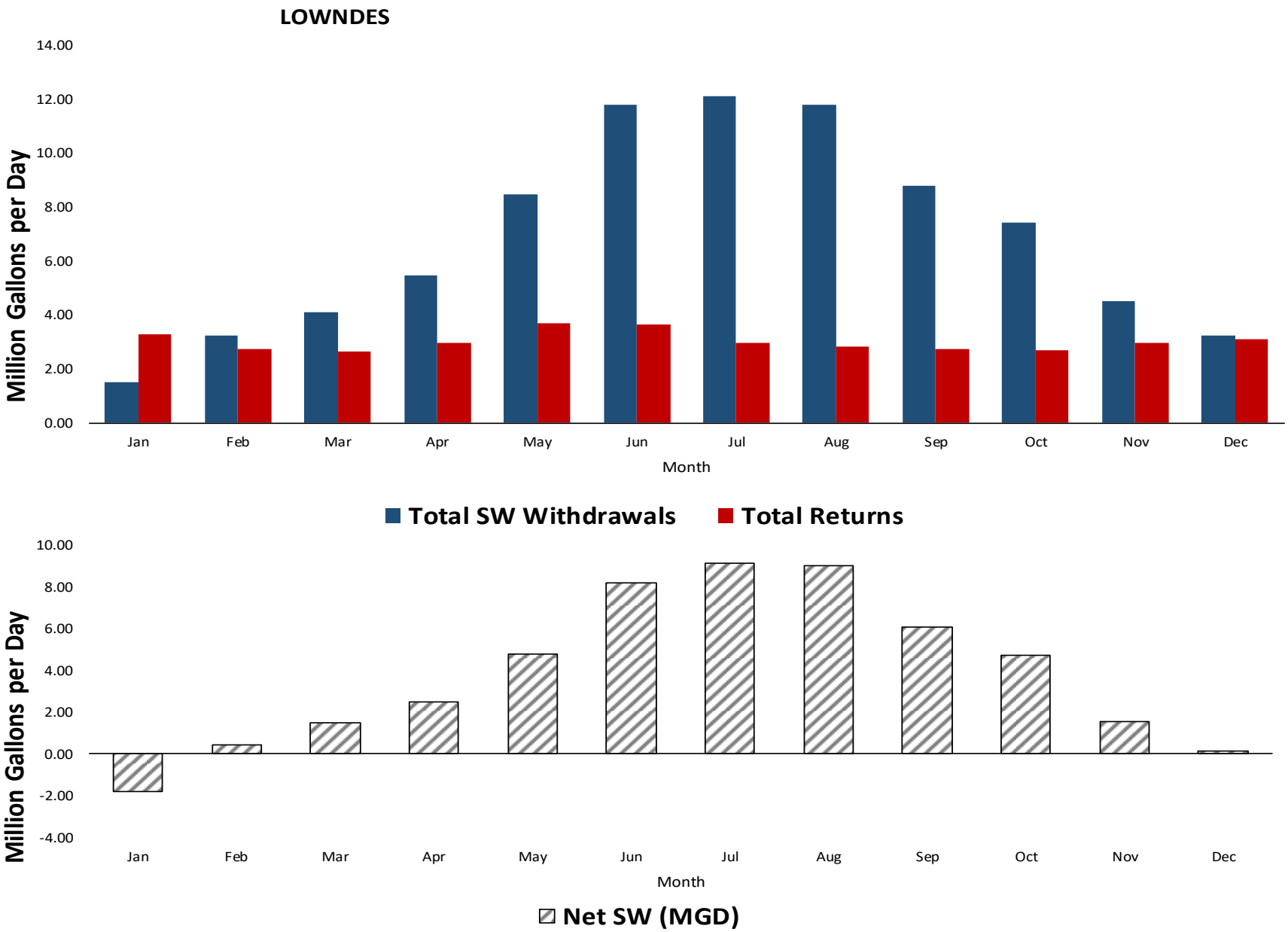
LOWNDES
14.00
12.00
10.00
8.00
6.00
4.00
2.00
0.00
Million Gallons per Day
Jan
Feb
Mar
Apr
May
Jun
Jul
Aug
Sep
Oct
Nov
Dec
Month
Total SW Withdrawals
Total Returns
10.00
8.00
6.00
4.00
2.00
0.00
-2.00
-4.00
Million Gallons per Day
Jan
Feb
Mar
Apr
May
Jun
Jul
Aug
Sep
Oct
Nov
Dec
Month
Net SW (MGD)

MACON

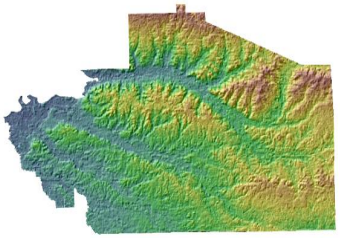

Population	19,105
Pop served by public supply	16,294

2015 Demands

Withdrawals

Category	Source	Jan	Feb	Mar	Apr	May	Jun	Jul	Aug	Sep	Oct	Nov	Dec	AVG
Public Supply/Residential	GW	2.82	0.60	0.68	0.77	0.55	0.60	1.57	1.79	2.42	2.43	1.35	2.58	1.52
Public Supply	SW	1.99	1.93	1.95	1.83	1.84	2.02	2.19	2.01	1.90	1.88	2.02	1.80	1.95
Industrial/Mining	GW	1.05	1.05	1.05	1.05	1.05	1.05	1.05	1.05	1.05	1.05	1.05	1.05	1.05
Industrial/Mining	SW	0.52	0.52	0.52	0.52	0.52	0.52	0.52	0.52	0.52	0.52	0.52	0.52	0.52
Thermoelectric	SW	0.00	0.00	0.00	0.00	0.00	0.00	0.00	0.00	0.00	0.00	0.00	0.00	0.00
Agriculture	GW	1.11	1.42	1.64	1.96	2.68	3.55	3.68	3.66	3.20	2.91	1.91	1.48	2.44
Agriculture	SW	0.23	1.51	1.97	2.78	4.43	6.06	6.20	6.51	5.16	4.32	2.44	1.53	3.61
Total	**GW**	**4.99**	**3.07**	**3.37**	**3.77**	**4.28**	**5.19**	**6.30**	**6.49**	**6.67**	**6.40**	**4.31**	**5.11**	**5.01**
Total	**SW**	**2.74**	**3.96**	**4.44**	**5.13**	**6.79**	**8.60**	**8.90**	**9.04**	**7.58**	**6.72**	**4.98**	**3.85**	**6.07**

Returns

Category		Jan	Feb	Mar	Apr	May	Jun	Jul	Aug	Sep	Oct	Nov	Dec	AVG
Public Supply		1.89	2.51	3.15	2.19	4.21	2.12	1.85	1.24	1.17	1.10	2.71	3.12	2.27
Industrial/Mining		0.00	0.00	0.00	0.00	0.00	0.00	0.00	0.00	0.00	0.00	0.00	0.00	0.00
Thermoelectric		0.00	0.00	0.00	0.00	0.00	0.00	0.00	0.00	0.00	0.00	0.00	0.00	0.00
Agriculture		0.00	0.00	0.00	0.00	0.00	0.00	0.00	0.00	0.00	0.00	0.00	0.00	0.00
Total Returns		**1.89**	**2.51**	**3.15**	**2.19**	**4.21**	**2.12**	**1.85**	**1.24**	**1.17**	**1.10**	**2.71**	**3.12**	**2.27**

MACON — **2015 FINAL DATA**

Total SW Withdrawals	SW	2.74	3.96	4.44	5.13	6.79	8.60	8.90	9.04	7.58	6.72	4.98	3.85	6.07
Total GW Withdrawals	GW	4.99	3.07	3.37	3.77	4.28	5.19	6.30	6.49	6.67	6.40	4.31	5.11	5.01
Withdrawal Total		7.73	7.03	7.81	8.90	11.07	13.79	15.20	15.53	14.25	13.11	9.29	8.96	11.08
Total Returns		**1.89**	**2.51**	**3.15**	**2.19**	**4.21**	**2.12**	**1.85**	**1.24**	**1.17**	**1.10**	**2.71**	**3.12**	**2.27**
Net SW (MGD)	**SW**	**0.86**	**1.45**	**1.29**	**2.93**	**2.59**	**6.49**	**7.05**	**7.80**	**6.41**	**5.61**	**2.27**	**0.73**	**3.79**

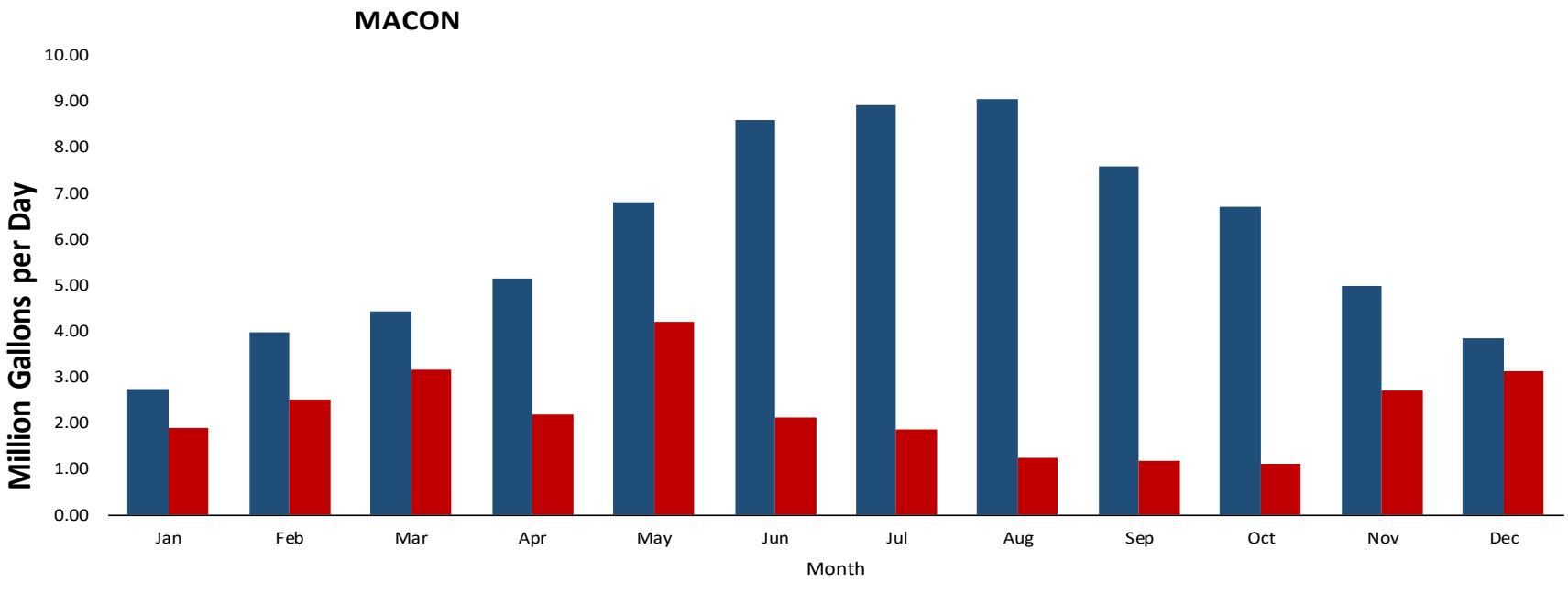
MACON
Million Gallons per Day
10.00
9.00
8.00
7.00
6.00
5.00
4.00
3.00
2.00
1.00
0.00
Jan
Feb
Mar
Apr
May
Jun
Jul
Aug
Sep
Oct
Nov
Dec
Month
Total SW Withdrawals
Total Returns

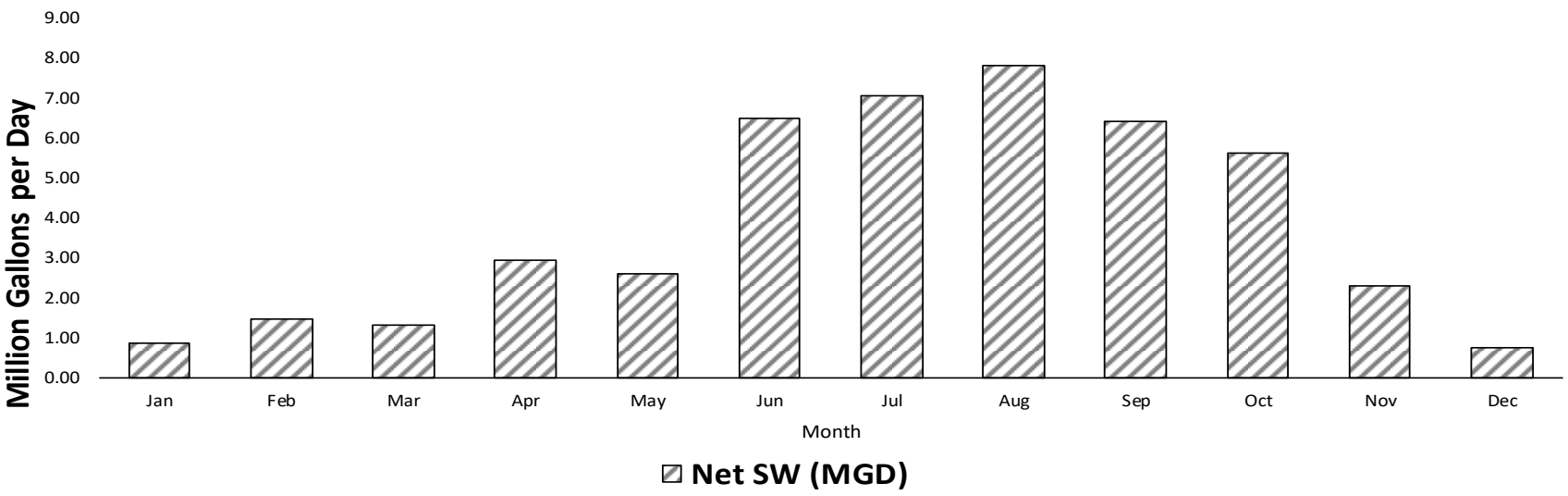
Million Gallons per Day
9.00
8.00
7.00
6.00
5.00
4.00
3.00
2.00
1.00
0.00
Jan
Feb
Mar
Apr
May
Jun
Jul
Aug
Sep
Oct
Nov
Dec
Month
Net SW (MGD)

MADISON

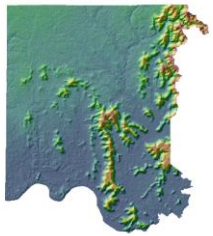

Population	353,089
Pop served by public supply	342,658

2015 Demands

Withdrawals

Category	Source	Jan	Feb	Mar	Apr	May	Jun	Jul	Aug	Sep	Oct	Nov	Dec	AVG
Public Supply/Residential	GW	27.65	28.97	27.63	27.10	31.00	33.10	36.60	32.25	30.96	28.09	26.24	26.94	29.72
Public Supply	SW	30.55	29.91	28.60	28.43	40.59	49.45	51.19	48.29	46.45	40.88	34.26	29.18	38.20
Industrial/Mining	GW	0.00	0.00	0.00	0.00	0.00	0.00	0.00	0.00	0.00	0.00	0.00	0.00	0.00
Industrial/Mining	SW	0.60	0.70	0.63	0.61	0.48	0.43	0.68	0.61	0.53	0.51	0.50	0.40	0.55
Thermoelectric	SW	0.00	0.00	0.00	0.00	0.00	0.00	0.00	0.00	0.00	0.00	0.00	0.00	0.00
Agriculture	GW	1.37	1.54	2.67	3.70	6.96	11.39	11.98	9.35	4.99	3.94	2.01	1.51	5.14
Agriculture	SW	0.89	0.87	1.72	3.17	5.95	8.25	8.64	8.30	6.46	5.03	1.57	0.85	4.33
Total	**GW**	**29.02**	**30.51**	**30.30**	**30.79**	**37.96**	**44.50**	**48.58**	**41.60**	**35.95**	**32.03**	**28.26**	**28.45**	**34.86**
Total	**SW**	**32.03**	**31.47**	**30.96**	**32.21**	**47.02**	**58.13**	**60.51**	**57.20**	**53.44**	**46.42**	**36.32**	**30.43**	**43.08**

Returns

Category		Jan	Feb	Mar	Apr	May	Jun	Jul	Aug	Sep	Oct	Nov	Dec	AVG
Public Supply		50.56	46.96	62.56	63.03	43.81	38.27	40.36	41.10	33.46	30.37	41.92	68.72	46.76
Industrial/Mining		1.59	1.25	14.66	1.21	0.98	1.12	1.40	0.94	1.35	1.10	1.21	2.81	2.47
Thermoelectric		0.00	0.00	0.00	0.00	0.00	0.00	0.00	0.00	0.00	0.00	0.00	0.00	0.00
Agriculture		0.00	0.00	0.00	0.00	0.00	0.00	0.00	0.00	0.00	0.00	0.00	0.00	0.00
Total Returns		**52.15**	**48.21**	**77.22**	**64.24**	**44.79**	**39.39**	**41.76**	**42.04**	**34.81**	**31.48**	**43.13**	**71.53**	**49.23**

MADISON — **2015 FINAL DATA**

Total SW Withdrawals	SW	32.03	31.47	30.96	32.21	47.02	58.13	60.51	57.20	53.44	46.42	36.32	30.43	43.08
Total GW Withdrawals	GW	29.02	30.51	30.30	30.79	37.96	44.50	48.58	41.60	35.95	32.03	28.26	28.45	34.86
Withdrawal Total		61.05	61.98	61.26	63.00	84.99	102.62	109.10	98.80	89.39	78.45	64.58	58.87	77.95
Total Returns		**52.15**	**48.21**	**77.22**	**64.24**	**44.79**	**39.39**	**41.76**	**42.04**	**34.81**	**31.48**	**43.13**	**71.53**	**49.23**
Net SW (MGD)	**SW**	**-20.12**	**-16.74**	**-46.27**	**-32.04**	**2.23**	**18.73**	**18.75**	**15.16**	**18.63**	**14.94**	**-6.81**	**-41.11**	**-6.22**

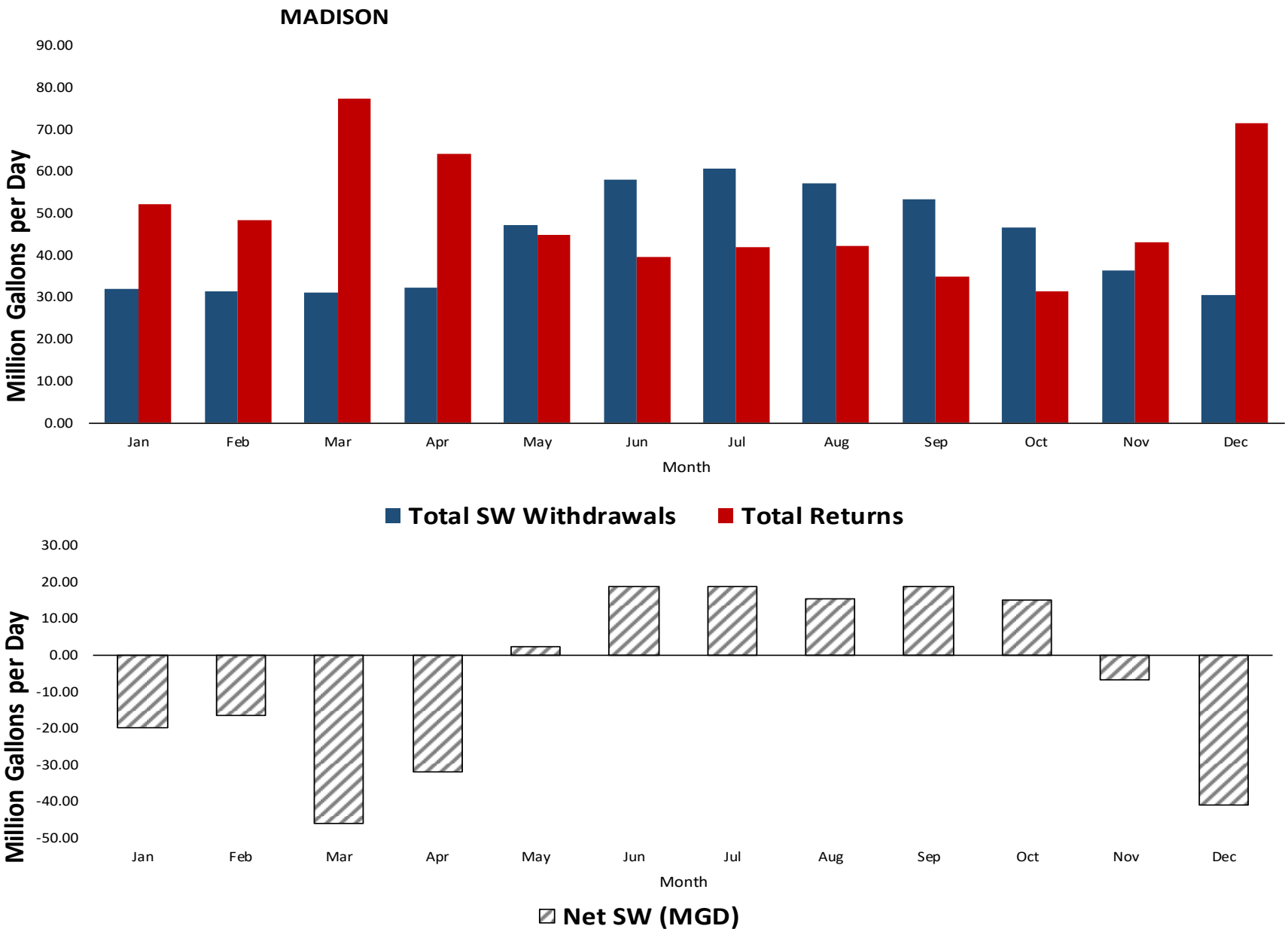
MADISON
90.00
80.00
70.00
60.00
50.00
40.00
30.00
20.00
10.00
0.00
Million Gallons per Day
Jan
Feb
Mar
Apr
May
Jun
Jul
Aug
Sep
Oct
Nov
Dec
Month
Total SW Withdrawals
Total Returns
30.00
20.00
10.00
0.00
-10.00
-20.00
-30.00
-40.00
-50.00
Million Gallons per Day
Jan
Feb
Mar
Apr
May
Jun
Jul
Aug
Sep
Oct
Nov
Dec
Month
Net SW (MGD)

MARENGO

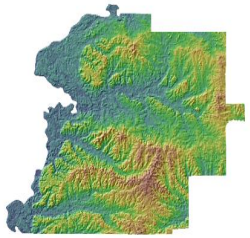

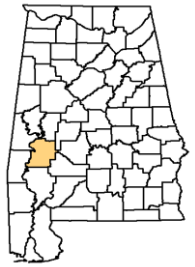

Population	20,028
Pop served by public supply	11,563

2015 Demands

Withdrawals

Category	Source	Jan	Feb	Mar	Apr	May	Jun	Jul	Aug	Sep	Oct	Nov	Dec	AVG
Public Supply/Residential	GW	3.26	3.22	3.25	3.23	3.26	3.25	3.32	3.45	3.42	3.44	3.23	3.22	3.30
Public Supply	SW	0.00	0.00	0.00	0.00	0.00	0.00	0.00	0.00	0.00	0.00	0.00	0.00	0.00
Industrial/Mining	GW	0.02	0.02	0.02	0.02	0.02	0.02	0.02	0.02	0.02	0.02	0.02	0.02	0.02
Industrial/Mining	SW	18.71	18.51	12.91	19.81	19.11	18.71	18.01	19.01	19.01	19.21	19.61	18.91	18.45
Thermoelectric	SW	0.00	0.00	0.00	0.00	0.00	0.00	0.00	0.00	0.00	0.00	0.00	0.00	0.00
Agriculture	GW	0.82	0.82	0.87	0.91	1.06	1.27	1.29	1.15	0.93	0.89	0.82	0.81	0.97
Agriculture	SW	1.17	1.15	1.17	1.35	1.44	1.48	1.49	1.51	1.47	1.41	1.20	1.18	1.34
Total	**GW**	**4.11**	**4.06**	**4.14**	**4.16**	**4.34**	**4.54**	**4.64**	**4.62**	**4.37**	**4.35**	**4.07**	**4.05**	**4.29**
Total	**SW**	**19.88**	**19.66**	**14.08**	**21.16**	**20.55**	**20.19**	**19.50**	**20.52**	**20.48**	**20.62**	**20.81**	**20.09**	**19.79**

Returns

Category		Jan	Feb	Mar	Apr	May	Jun	Jul	Aug	Sep	Oct	Nov	Dec	AVG
Public Supply		3.36	3.58	3.52	4.39	1.42	1.32	7.39	1.15	1.17	1.13	2.58	9.70	3.39
Industrial/Mining		19.50	18.60	14.30	20.80	18.50	17.70	19.40	18.40	18.80	19.70	20.00	19.20	18.74
Thermoelectric		0.00	0.00	0.00	0.00	0.00	0.00	0.00	0.00	0.00	0.00	0.00	0.00	0.00
Agriculture		0.00	0.00	0.00	0.00	0.00	0.00	0.00	0.00	0.00	0.00	0.00	0.00	0.00
Total Returns		**22.86**	**22.18**	**17.82**	**25.19**	**19.92**	**19.02**	**26.79**	**19.55**	**19.97**	**20.83**	**22.58**	**28.90**	**22.13**

MARENGO — **2015 FINAL DATA**

Total SW Withdrawals	SW	19.88	19.66	14.08	21.16	20.55	20.19	19.50	20.52	20.48	20.62	20.81	20.09	19.79
Total GW Withdrawals	GW	4.11	4.06	4.14	4.16	4.34	4.54	4.64	4.62	4.37	4.35	4.07	4.05	4.29
Withdrawal Total		23.98	23.72	18.22	25.32	24.89	24.73	24.14	25.14	24.85	24.97	24.88	24.14	24.08
Total Returns		**22.86**	**22.18**	**17.82**	**25.19**	**19.92**	**19.02**	**26.79**	**19.55**	**19.97**	**20.83**	**22.58**	**28.90**	**22.13**
Net SW (MGD)	**SW**	**-2.98**	**-2.52**	**-3.74**	**-4.03**	**0.63**	**1.18**	**-7.29**	**0.97**	**0.51**	**-0.21**	**-1.77**	**-8.82**	**-2.34**

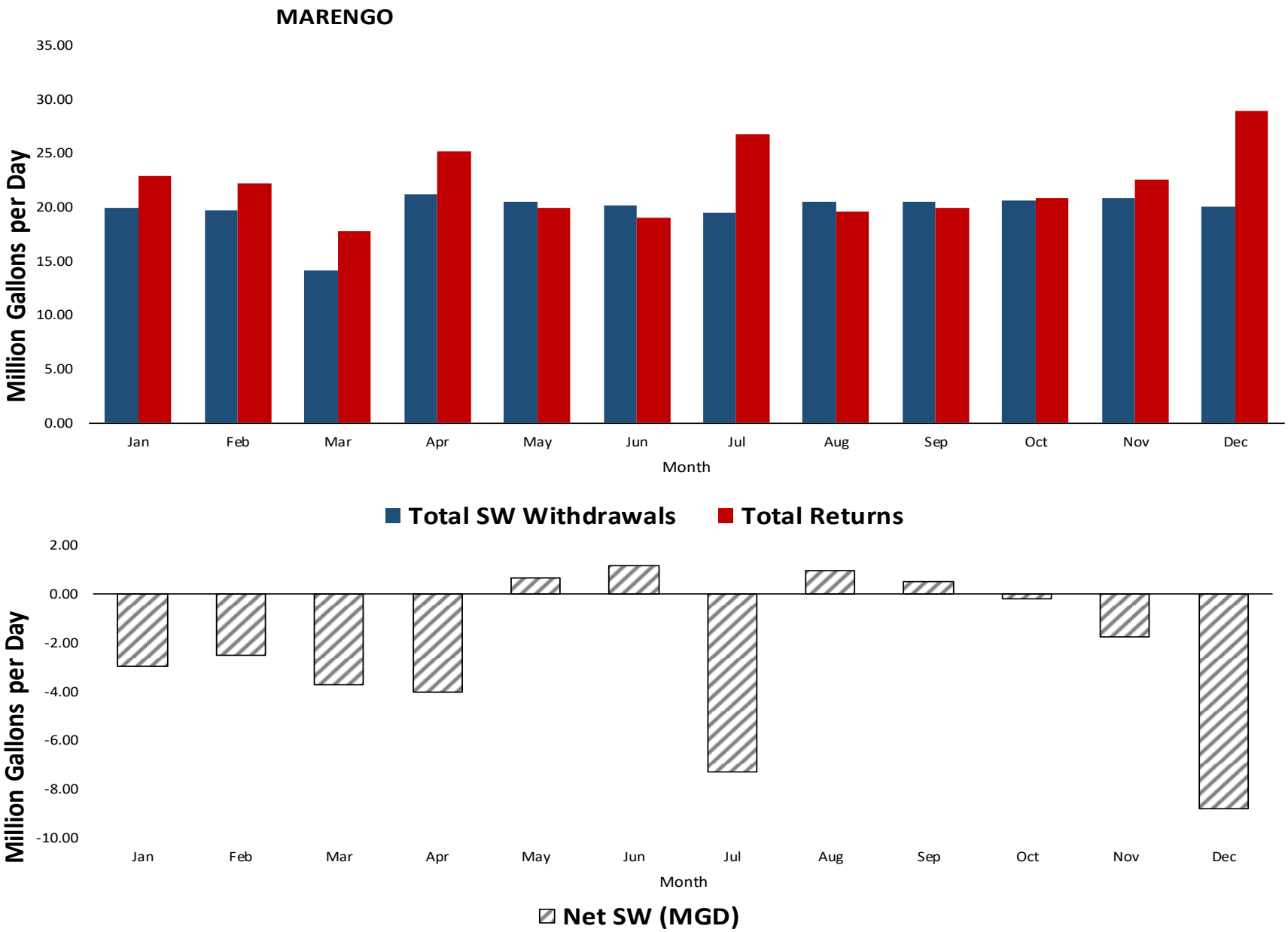
MARENGO
35.00
30.00
25.00
20.00
15.00
10.00
5.00
0.00
Million Gallons per Day
Jan
Feb
Mar
Apr
May
Jun
Jul
Aug
Sep
Oct
Nov
Dec
Month
Total SW Withdrawals
Total Returns
2.00
0.00
-2.00
-4.00
-6.00
-8.00
-10.00
Million Gallons per Day
Jan
Feb
Mar
Apr
May
Jun
Jul
Aug
Sep
Oct
Nov
Dec
Month
Net SW (MGD)

MARION

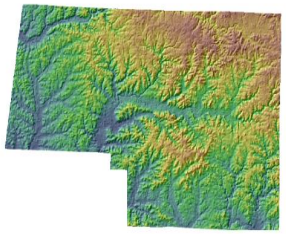

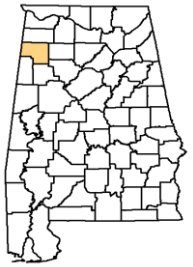

Population	30,168
Pop served by public supply	20,279

2015 Demands

Withdrawals

Category	Source	Jan	Feb	Mar	Apr	May	Jun	Jul	Aug	Sep	Oct	Nov	Dec	AVG
Public Supply/Residential	GW	1.28	1.30	1.41	1.29	1.26	1.32	1.32	1.32	1.29	1.28	1.28	1.27	1.30
Public Supply	SW	5.57	5.41	5.51	5.10	5.29	5.52	5.58	5.31	5.27	5.05	4.94	5.00	5.30
Industrial/Mining	GW	0.00	0.00	0.00	0.00	0.00	0.00	0.00	0.00	0.00	0.00	0.00	0.00	0.00
Industrial/Mining	SW	0.00	0.00	0.00	0.00	0.00	0.00	0.00	0.00	0.00	0.00	0.00	0.00	0.00
Thermoelectric	SW	0.00	0.00	0.00	0.00	0.00	0.00	0.00	0.00	0.00	0.00	0.00	0.00	0.00
Agriculture	GW	0.21	0.20	0.24	0.27	0.36	0.49	0.51	0.42	0.28	0.25	0.21	0.20	0.30
Agriculture	SW	0.29	0.28	0.30	0.38	0.47	0.51	0.52	0.58	0.57	0.51	0.31	0.28	0.42
Total	**GW**	**1.48**	**1.50**	**1.65**	**1.56**	**1.62**	**1.82**	**1.83**	**1.74**	**1.57**	**1.53**	**1.48**	**1.47**	**1.60**
Total	**SW**	**5.87**	**5.69**	**5.81**	**5.47**	**5.76**	**6.03**	**6.10**	**5.89**	**5.85**	**5.56**	**5.24**	**5.28**	**5.71**

Returns

Category		Jan	Feb	Mar	Apr	May	Jun	Jul	Aug	Sep	Oct	Nov	Dec	AVG
Public Supply		2.41	2.03	2.84	2.74	1.86	1.64	1.89	1.73	1.30	1.28	1.79	2.61	2.01
Industrial/Mining		0.00	0.00	0.00	0.00	0.00	0.00	0.00	0.00	0.00	0.00	0.00	0.00	0.00
Thermoelectric		0.00	0.00	0.00	0.00	0.00	0.00	0.00	0.00	0.00	0.00	0.00	0.00	0.00
Agriculture		0.00	0.00	0.00	0.00	0.00	0.00	0.00	0.00	0.00	0.00	0.00	0.00	0.00
Total Returns		**2.41**	**2.03**	**2.84**	**2.74**	**1.86**	**1.64**	**1.89**	**1.73**	**1.30**	**1.28**	**1.79**	**2.61**	**2.01**

MARION — **2015 FINAL DATA**

Total SW Withdrawals	SW	5.87	5.69	5.81	5.47	5.76	6.03	6.10	5.89	5.85	5.56	5.24	5.28	5.71
Total GW Withdrawals	GW	1.48	1.50	1.65	1.56	1.62	1.82	1.83	1.74	1.57	1.53	1.48	1.47	1.60
Withdrawal Total		7.35	7.19	7.46	7.03	7.39	7.85	7.93	7.63	7.41	7.09	6.73	6.75	7.32
Total Returns		**2.41**	**2.03**	**2.84**	**2.74**	**1.86**	**1.64**	**1.89**	**1.73**	**1.30**	**1.28**	**1.79**	**2.61**	**2.01**
Net SW (MGD)	**SW**	**3.45**	**3.66**	**2.97**	**2.73**	**3.90**	**4.39**	**4.21**	**4.16**	**4.54**	**4.29**	**3.46**	**2.67**	**3.70**

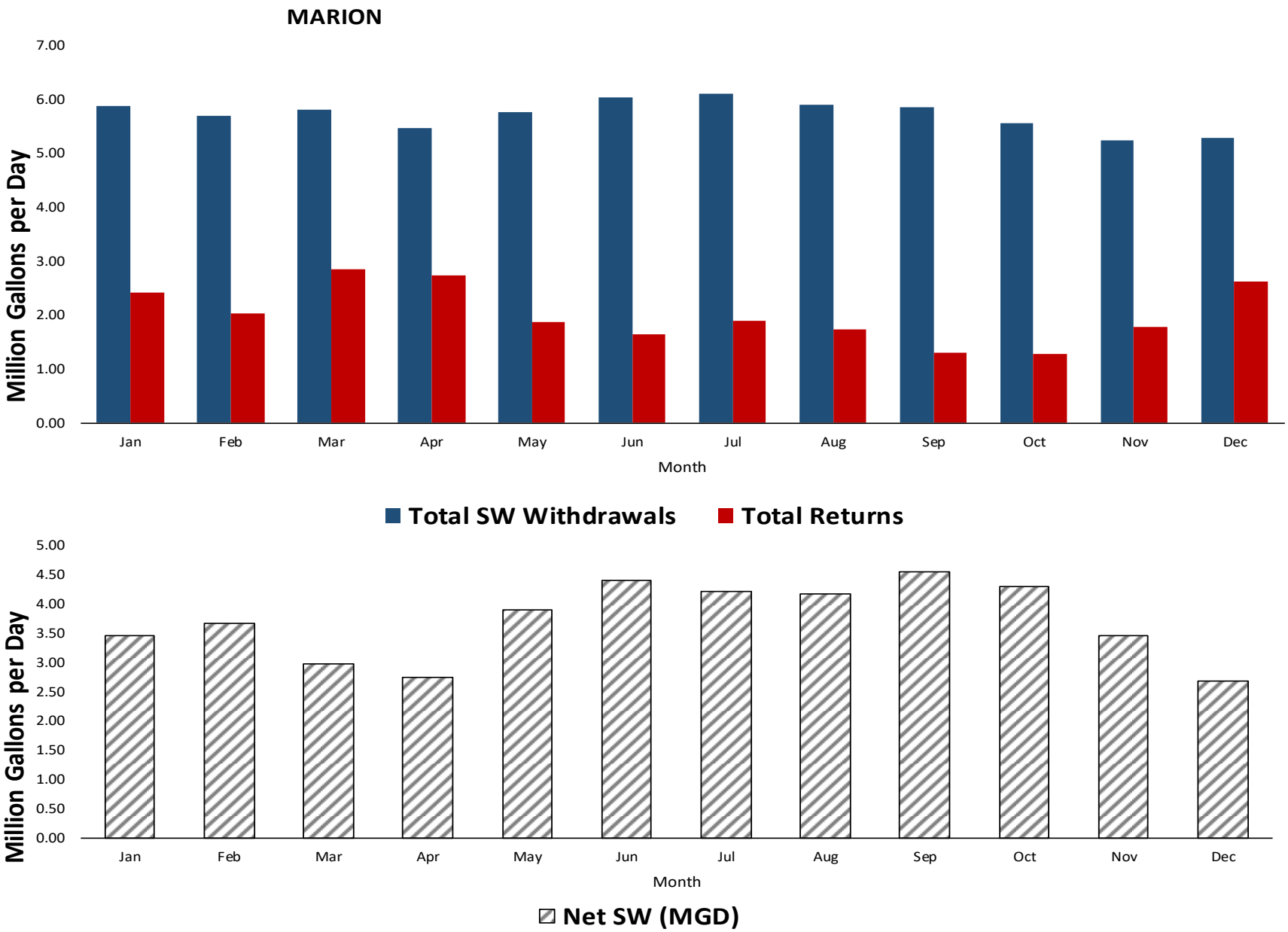
MARION
7.00
6.00
5.00
4.00
3.00
2.00
1.00
0.00
Million Gallons per Day
Jan
Feb
Mar
Apr
May
Jun
Jul
Aug
Sep
Oct
Nov
Dec
Month
Total SW Withdrawals
Total Returns
5.00
4.50
4.00
3.50
3.00
2.50
2.00
1.50
1.00
0.50
0.00
Million Gallons per Day
Jan
Feb
Mar
Apr
May
Jun
Jul
Aug
Sep
Oct
Nov
Dec
Month
Net SW (MGD)

MARSHALL

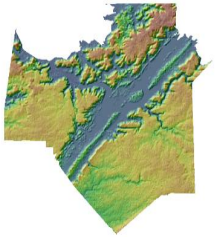

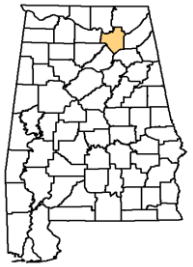

Population	94,725
Pop served by public supply	88,680

2015 Demands

Withdrawals

Category	Source	Jan	Feb	Mar	Apr	May	Jun	Jul	Aug	Sep	Oct	Nov	Dec	AVG
Public Supply/Residential	GW	3.64	3.61	3.45	3.58	4.01	3.93	4.14	3.97	3.79	3.27	3.80	3.69	3.74
Public Supply	SW	19.68	20.05	19.27	19.10	20.79	22.29	22.38	22.33	21.72	19.56	18.80	19.44	20.45
Industrial/Mining	GW	0.08	0.09	0.08	0.09	0.09	0.08	0.09	0.02	0.07	0.09	0.09	0.09	0.08
Industrial/Mining	SW	0.00	0.00	0.00	0.00	0.00	0.00	0.00	0.00	0.00	0.00	0.00	0.00	0.00
Thermoelectric	SW	0.00	0.00	0.00	0.00	0.00	0.00	0.00	0.00	0.00	0.00	0.00	0.00	0.00
Agriculture	GW	0.94	1.06	1.11	1.20	1.38	1.59	1.62	1.69	1.65	1.57	1.23	1.08	1.35
Agriculture	SW	0.84	0.72	0.92	1.53	2.30	2.65	2.71	3.17	3.09	2.59	0.93	0.73	1.86
Total	**GW**	**4.67**	**4.75**	**4.64**	**4.87**	**5.48**	**5.60**	**5.85**	**5.68**	**5.51**	**4.92**	**5.12**	**4.86**	**5.17**
Total	**SW**	**20.52**	**20.77**	**20.19**	**20.63**	**23.09**	**24.94**	**25.09**	**25.50**	**24.81**	**22.15**	**19.74**	**20.16**	**22.31**

Returns

Category		Jan	Feb	Mar	Apr	May	Jun	Jul	Aug	Sep	Oct	Nov	Dec	AVG
Public Supply		17.29	14.77	18.45	18.47	11.83	10.75	11.06	12.34	10.82	10.46	12.66	20.74	14.14
Industrial/Mining		0.24	0.24	0.24	0.24	0.24	0.24	0.24	0.24	0.24	0.24	0.24	0.24	0.24
Thermoelectric		0.00	0.00	0.00	0.00	0.00	0.00	0.00	0.00	0.00	0.00	0.00	0.00	0.00
Agriculture		0.00	0.00	0.00	0.00	0.00	0.00	0.00	0.00	0.00	0.00	0.00	0.00	0.00
Total Returns		**17.53**	**15.01**	**18.69**	**18.71**	**12.08**	**10.99**	**11.30**	**12.58**	**11.07**	**10.70**	**12.90**	**20.98**	**14.38**

MARSHALL — **2015 FINAL DATA**

Total SW Withdrawals	SW	20.52	20.77	20.19	20.63	23.09	24.94	25.09	25.50	24.81	22.15	19.74	20.16	22.31
Total GW Withdrawals	GW	4.67	4.75	4.64	4.87	5.48	5.60	5.85	5.68	5.51	4.92	5.12	4.86	5.17
Withdrawal Total		25.19	25.52	24.83	25.50	28.57	30.53	30.95	31.18	30.33	27.07	24.86	25.03	27.48
Total Returns		**17.53**	**15.01**	**18.69**	**18.71**	**12.08**	**10.99**	**11.30**	**12.58**	**11.07**	**10.70**	**12.90**	**20.98**	**14.38**
Net SW (MGD)	**SW**	**3.00**	**5.76**	**1.50**	**1.92**	**11.01**	**13.95**	**13.80**	**12.93**	**13.75**	**11.45**	**6.83**	**-0.82**	**7.92**

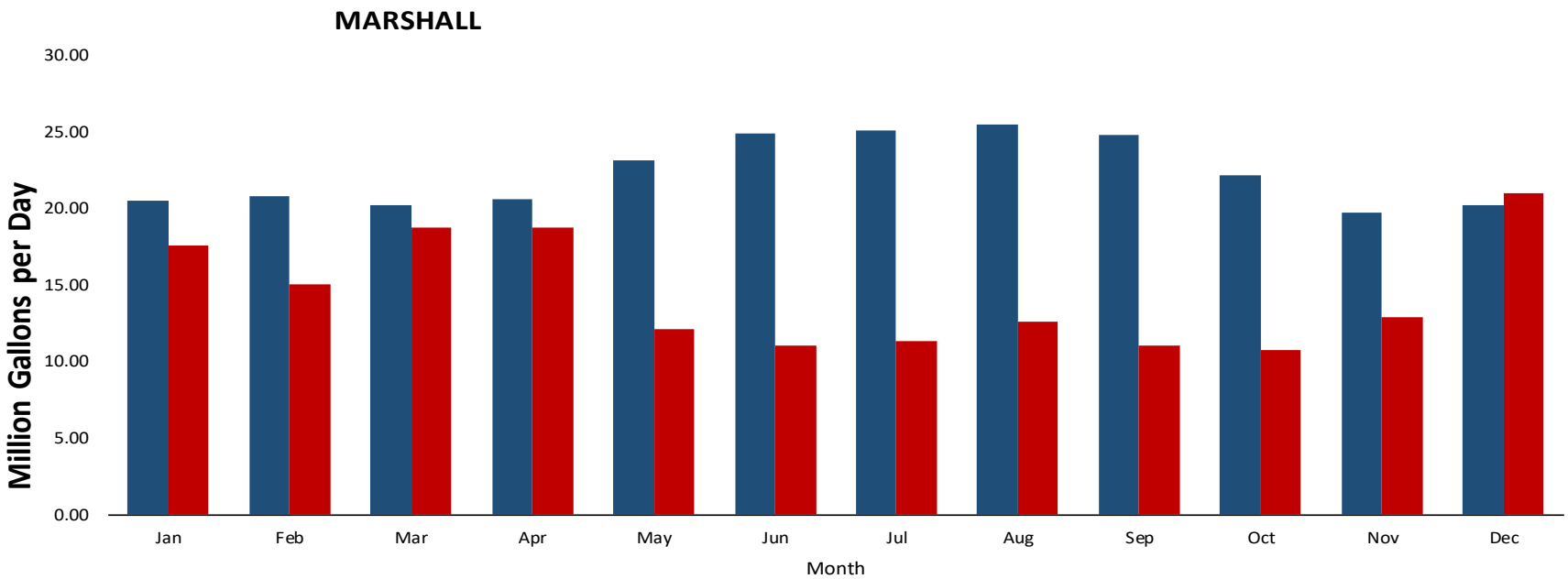
MARSHALL
30.00
25.00
20.00
15.00
10.00
5.00
0.00
Million Gallons per Day
Jan
Feb
Mar
Apr
May
Jun
Jul
Aug
Sep
Oct
Nov
Dec
Month
Total SW Withdrawals
Total Returns

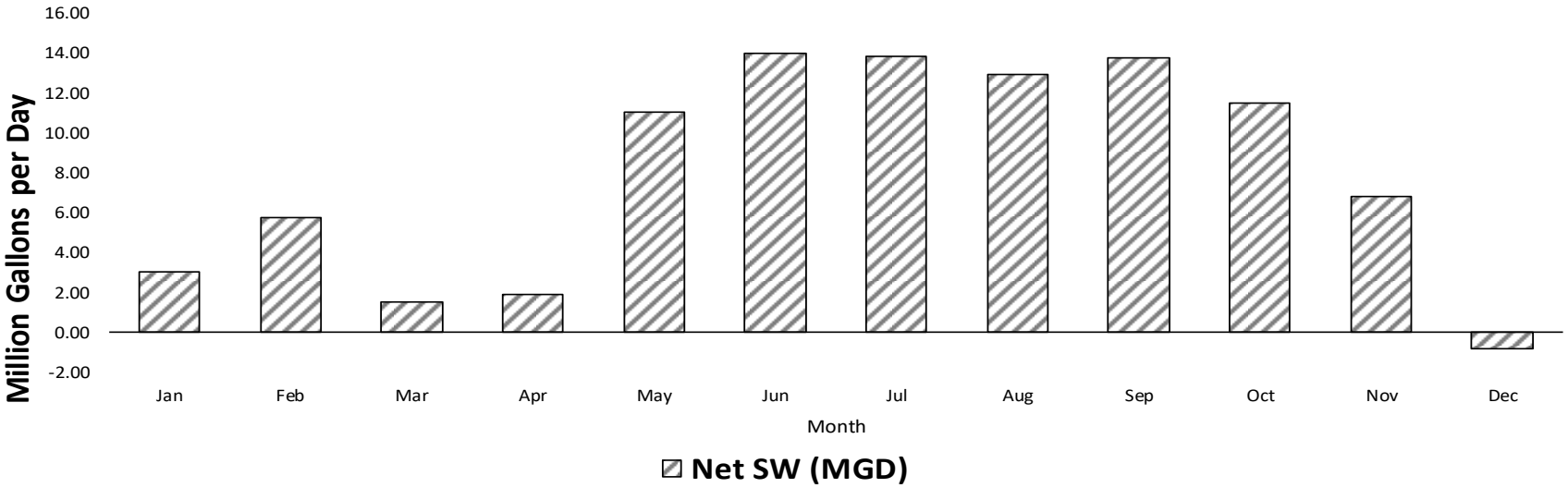
16.00
14.00
12.00
10.00
8.00
6.00
4.00
2.00
0.00
-2.00
Million Gallons per Day
Jan
Feb
Mar
Apr
May
Jun
Jul
Aug
Sep
Oct
Nov
Dec
Month
Net SW (MGD)

MOBILE

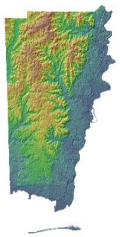

Population	415,395
Pop served by public supply	377,074

2015 Demands

Withdrawals

Category	Source	Jan	Feb	Mar	Apr	May	Jun	Jul	Aug	Sep	Oct	Nov	Dec	AVG
Public Supply/Residential	GW	15.73	14.92	15.54	15.73	17.16	17.65	17.29	17.16	17.06	16.27	14.94	14.89	16.20
Public Supply	SW	51.06	47.87	49.68	51.98	55.62	58.12	49.29	56.91	54.49	53.33	52.82	50.32	52.64
Industrial/Mining	GW	6.61	6.54	6.92	6.71	6.44	6.90	6.59	6.89	6.63	6.55	6.86	6.89	6.71
Industrial/Mining	SW	3.22	3.05	2.99	3.09	3.52	3.73	4.11	4.60	4.50	3.93	2.99	3.55	3.61
Thermoelectric	SW	329.20	555.13	778.21	766.67	639.34	745.74	745.87	796.97	913.35	710.52	662.26	677.81	693.70
Agriculture	GW	4.04	5.17	5.91	7.04	9.57	12.55	13.03	13.08	11.63	10.60	6.96	5.38	8.77
Agriculture	SW	0.66	0.58	0.99	1.95	3.31	4.17	4.38	4.35	3.75	2.96	1.06	0.63	2.41
Total	**GW**	**26.37**	**26.63**	**28.37**	**29.48**	**33.17**	**37.10**	**36.90**	**37.12**	**35.31**	**33.42**	**28.76**	**27.15**	**31.68**
Total	**SW**	**384.14**	**606.63**	**831.87**	**823.69**	**701.79**	**811.76**	**803.65**	**862.83**	**976.09**	**770.74**	**719.13**	**732.31**	**752.37**

Returns

Category		Jan	Feb	Mar	Apr	May	Jun	Jul	Aug	Sep	Oct	Nov	Dec	AVG
Public Supply		43.39	38.12	49.91	59.86	55.19	47.72	30.70	35.49	33.48	39.53	38.15	52.91	43.70
Industrial/Mining		28.27	26.19	40.49	28.44	30.19	31.93	30.45	28.59	28.68	29.95	34.06	30.27	30.63
Thermoelectric		313.08	552.48	785.64	769.40	624.31	725.99	721.15	774.34	904.90	701.99	655.91	667.52	683.06
Agriculture		0.00	0.00	0.00	0.00	0.00	0.00	0.00	0.00	0.00	0.00	0.00	0.00	0.00
Total Returns		**384.74**	**616.79**	**876.03**	**857.70**	**709.69**	**805.65**	**782.31**	**838.42**	**967.05**	**771.47**	**728.12**	**750.69**	**757.39**

MOBILE — **2015 FINAL DATA**

Total SW Withdrawals	SW	384.14	606.63	831.87	823.69	701.79	811.76	803.65	862.83	976.09	770.74	719.13	732.31	752.37
Total GW Withdrawals	GW	26.37	26.63	28.37	29.48	33.17	37.10	36.90	37.12	35.31	33.42	28.76	27.15	31.68
Withdrawal Total		410.51	633.26	860.24	853.18	734.96	848.87	840.55	899.96	1,011.40	804.15	747.89	759.47	784.05
Total Returns		**384.74**	**616.79**	**876.03**	**857.70**	**709.69**	**805.65**	**782.31**	**838.42**	**967.05**	**771.47**	**728.12**	**750.69**	**757.39**
Net SW (MGD)	**SW**	**-0.60**	**-10.16**	**-44.16**	**-34.01**	**-7.90**	**6.12**	**21.34**	**24.41**	**9.03**	**-0.73**	**-8.98**	**-18.38**	**-5.33**

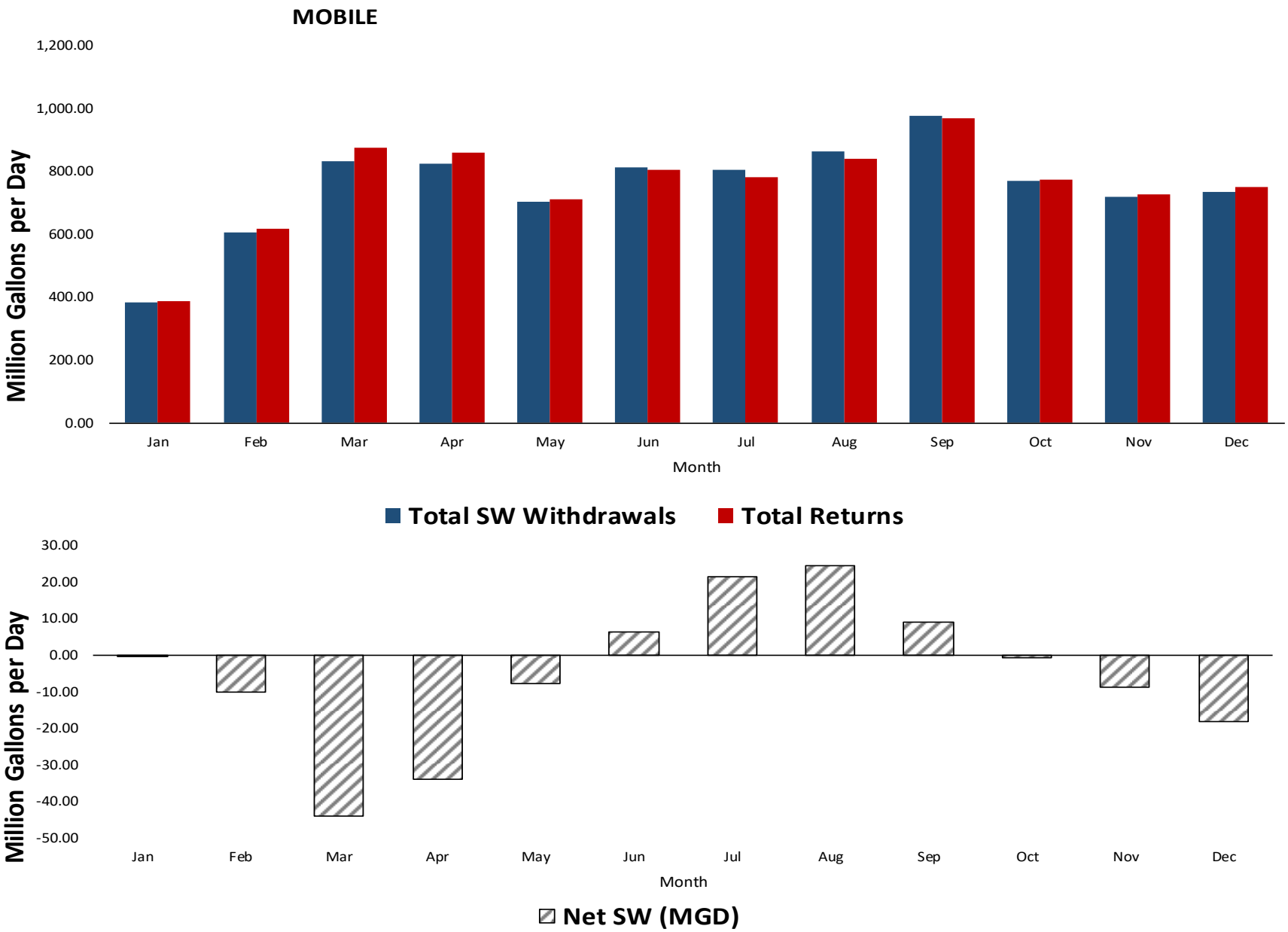
MOBILE
1,200.00
1,000.00
800.00
600.00
400.00
200.00
0.00
Million Gallons per Day
Jan
Feb
Mar
Apr
May
Jun
Jul
Aug
Sep
Oct
Nov
Dec
Month
Total SW Withdrawals
Total Returns
30.00
20.00
10.00
0.00
-10.00
-20.00
-30.00
-40.00
-50.00
Million Gallons per Day
Jan
Feb
Mar
Apr
May
Jun
Jul
Aug
Sep
Oct
Nov
Dec
Month
Net SW (MGD)

MONROE

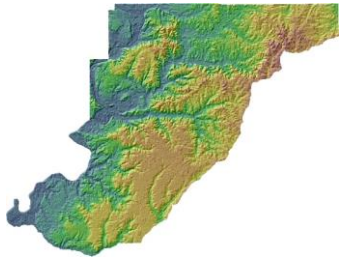

Population	21,673
Pop served by public supply	15,775

2015 Demands

Withdrawals

Category	Source	Jan	Feb	Mar	Apr	May	Jun	Jul	Aug	Sep	Oct	Nov	Dec	AVG
Public Supply/Residential	GW	2.67	3.04	2.65	2.57	2.59	2.80	2.84	2.71	2.66	2.67	2.47	2.60	2.69
Public Supply	SW	0.00	0.00	0.00	0.00	0.00	0.00	0.00	0.00	0.00	0.00	0.00	0.00	0.00
Industrial/Mining	GW	0.29	0.30	0.29	0.25	0.27	0.27	0.27	0.27	0.27	0.27	0.27	0.27	0.27
Industrial/Mining	SW	49.41	47.31	48.02	39.00	47.31	50.91	55.11	53.72	49.21	51.31	50.70	49.31	49.31
Thermoelectric	SW	0.00	0.00	0.00	0.00	0.00	0.00	0.00	0.00	0.00	0.00	0.00	0.00	0.00
Agriculture	GW	0.18	0.18	0.30	0.40	0.75	1.24	1.30	0.96	0.44	0.34	0.19	0.17	0.54
Agriculture	SW	0.19	0.18	0.20	0.28	0.37	0.41	0.42	0.48	0.47	0.41	0.21	0.18	0.32
Total	**GW**	**3.14**	**3.52**	**3.24**	**3.22**	**3.61**	**4.30**	**4.41**	**3.94**	**3.37**	**3.28**	**2.93**	**3.04**	**3.50**
Total	**SW**	**49.61**	**47.49**	**48.22**	**39.28**	**47.68**	**51.32**	**55.53**	**54.20**	**49.69**	**51.73**	**50.91**	**49.49**	**49.63**

Returns

Category		Jan	Feb	Mar	Apr	May	Jun	Jul	Aug	Sep	Oct	Nov	Dec	AVG
Public Supply		0.67	0.63	0.76	0.90	0.85	1.01	0.77	0.78	0.75	0.70	0.66	1.11	0.80
Industrial/Mining		46.96	43.79	47.72	32.96	43.73	47.91	47.04	50.02	41.84	47.31	49.61	49.83	45.73
Thermoelectric		0.00	0.00	0.00	0.00	0.00	0.00	0.00	0.00	0.00	0.00	0.00	0.00	0.00
Agriculture		0.00	0.00	0.00	0.00	0.00	0.00	0.00	0.00	0.00	0.00	0.00	0.00	0.00
Total Returns		**47.63**	**44.42**	**48.48**	**33.86**	**44.58**	**48.93**	**47.81**	**50.80**	**42.59**	**48.00**	**50.27**	**50.94**	**46.53**

MONROE — **2015 FINAL DATA**

Total SW Withdrawals	SW	49.61	47.49	48.22	39.28	47.68	51.32	55.53	54.20	49.69	51.73	50.91	49.49	49.63
Total GW Withdrawals	GW	3.14	3.52	3.24	3.22	3.61	4.30	4.41	3.94	3.37	3.28	2.93	3.04	3.50
Withdrawal Total		52.75	51.01	51.46	42.50	51.30	55.62	59.94	58.14	53.06	55.00	53.84	52.53	53.13
Total Returns		**47.63**	**44.42**	**48.48**	**33.86**	**44.58**	**48.93**	**47.81**	**50.80**	**42.59**	**48.00**	**50.27**	**50.94**	**46.53**
Net SW (MGD)	**SW**	**1.98**	**3.07**	**-0.26**	**5.42**	**3.11**	**2.39**	**7.72**	**3.40**	**7.09**	**3.72**	**0.64**	**-1.45**	**3.07**

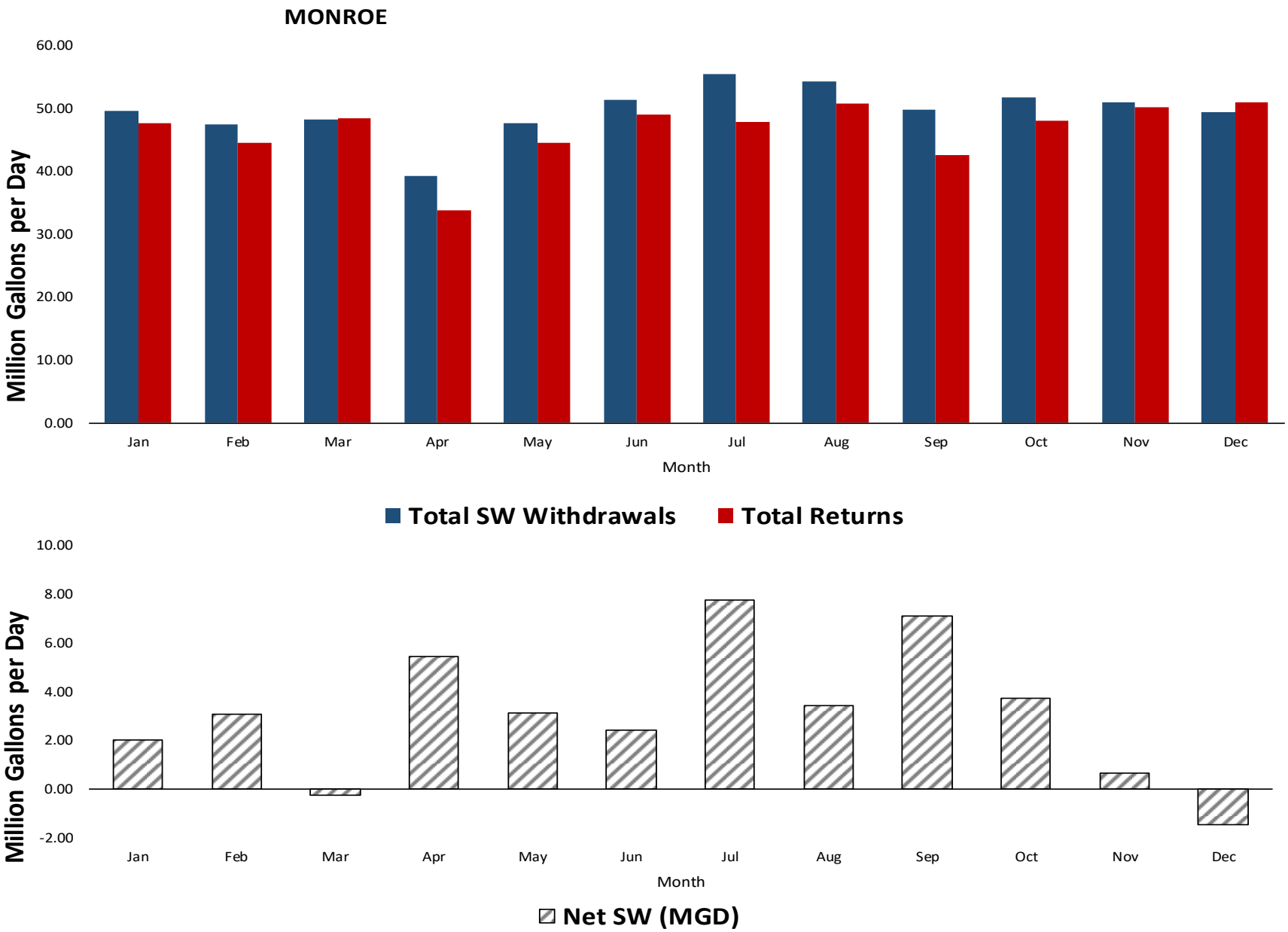
MONROE
60.00
50.00
40.00
30.00
20.00
10.00
0.00
Million Gallons per Day
Jan
Feb
Mar
Apr
May
Jun
Jul
Aug
Sep
Oct
Nov
Dec
Month
Total SW Withdrawals
Total Returns
10.00
8.00
6.00
4.00
2.00
0.00
-2.00
Million Gallons per Day
Jan
Feb
Mar
Apr
May
Jun
Jul
Aug
Sep
Oct
Nov
Dec
Month
Net SW (MGD)

MONTGOMERY

Population	226,519
Pop served by public supply	221,784

2015 Demands

Withdrawals

Category	Source	Jan	Feb	Mar	Apr	May	Jun	Jul	Aug	Sep	Oct	Nov	Dec	AVG
Public Supply/Residential	GW	17.97	8.24	13.76	14.20	13.53	14.15	13.76	14.89	14.75	13.05	11.62	11.45	13.49
Public Supply	SW	14.00	13.90	14.00	14.00	16.00	17.40	17.80	16.10	17.60	13.40	12.60	11.40	14.85
Industrial/Mining	GW	2.66	2.30	2.34	2.53	2.68	2.56	2.75	3.05	2.89	2.70	2.08	2.39	2.58
Industrial/Mining	SW	0.38	0.38	0.38	0.38	0.39	0.42	0.44	0.49	0.46	0.39	0.38	0.38	0.41
Thermoelectric	SW	0.00	0.00	0.00	0.00	0.00	0.00	0.00	0.00	0.00	0.00	0.00	0.00	0.00
Agriculture	GW	2.65	3.27	3.54	4.05	5.04	6.13	6.33	6.72	6.49	6.05	4.23	3.40	4.83
Agriculture	SW	1.16	1.04	1.44	2.27	3.60	4.70	4.88	4.69	3.79	3.10	1.34	1.05	2.77
Total	**GW**	**23.28**	**13.81**	**19.64**	**20.78**	**21.25**	**22.84**	**22.84**	**24.66**	**24.13**	**21.80**	**17.94**	**17.24**	**20.90**
Total	**SW**	**15.54**	**15.32**	**15.82**	**16.65**	**20.00**	**22.52**	**23.12**	**21.28**	**21.85**	**16.90**	**14.32**	**12.83**	**18.02**

Returns

Category		Jan	Feb	Mar	Apr	May	Jun	Jul	Aug	Sep	Oct	Nov	Dec	AVG
Public Supply		28.07	31.58	28.46	32.36	27.23	27.92	27.88	27.15	26.19	25.52	30.94	42.97	29.69
Industrial/Mining		9.07	7.61	9.76	4.91	6.96	9.91	4.31	4.70	4.21	4.79	4.05	4.88	6.26
Thermoelectric		0.00	0.00	0.00	0.00	0.00	0.00	0.00	0.00	0.00	0.00	0.00	0.00	0.00
Agriculture		0.00	0.00	0.00	0.00	0.00	0.00	0.00	0.00	0.00	0.00	0.00	0.00	0.00
Total Returns		**37.14**	**39.19**	**38.22**	**37.27**	**34.19**	**37.83**	**32.18**	**31.85**	**30.39**	**30.30**	**34.99**	**47.85**	**35.95**

MONTGOMERY — **2015 FINAL DATA**

Total SW Withdrawals	SW	15.54	15.32	15.82	16.65	20.00	22.52	23.12	21.28	21.85	16.90	14.32	12.83	18.02
Total GW Withdrawals	GW	23.28	13.81	19.64	20.78	21.25	22.84	22.84	24.66	24.13	21.80	17.94	17.24	20.90
Withdrawal Total		38.82	29.13	35.47	37.44	41.25	45.36	45.96	45.93	45.98	38.70	32.25	30.08	38.93
Total Returns		**37.14**	**39.19**	**38.22**	**37.27**	**34.19**	**37.83**	**32.18**	**31.85**	**30.39**	**30.30**	**34.99**	**47.85**	**35.95**
Net SW (MGD)	**SW**	**-21.60**	**-23.87**	**-22.40**	**-20.61**	**-14.19**	**-15.31**	**-9.06**	**-10.57**	**-8.55**	**-13.41**	**-20.67**	**-35.02**	**-17.94**

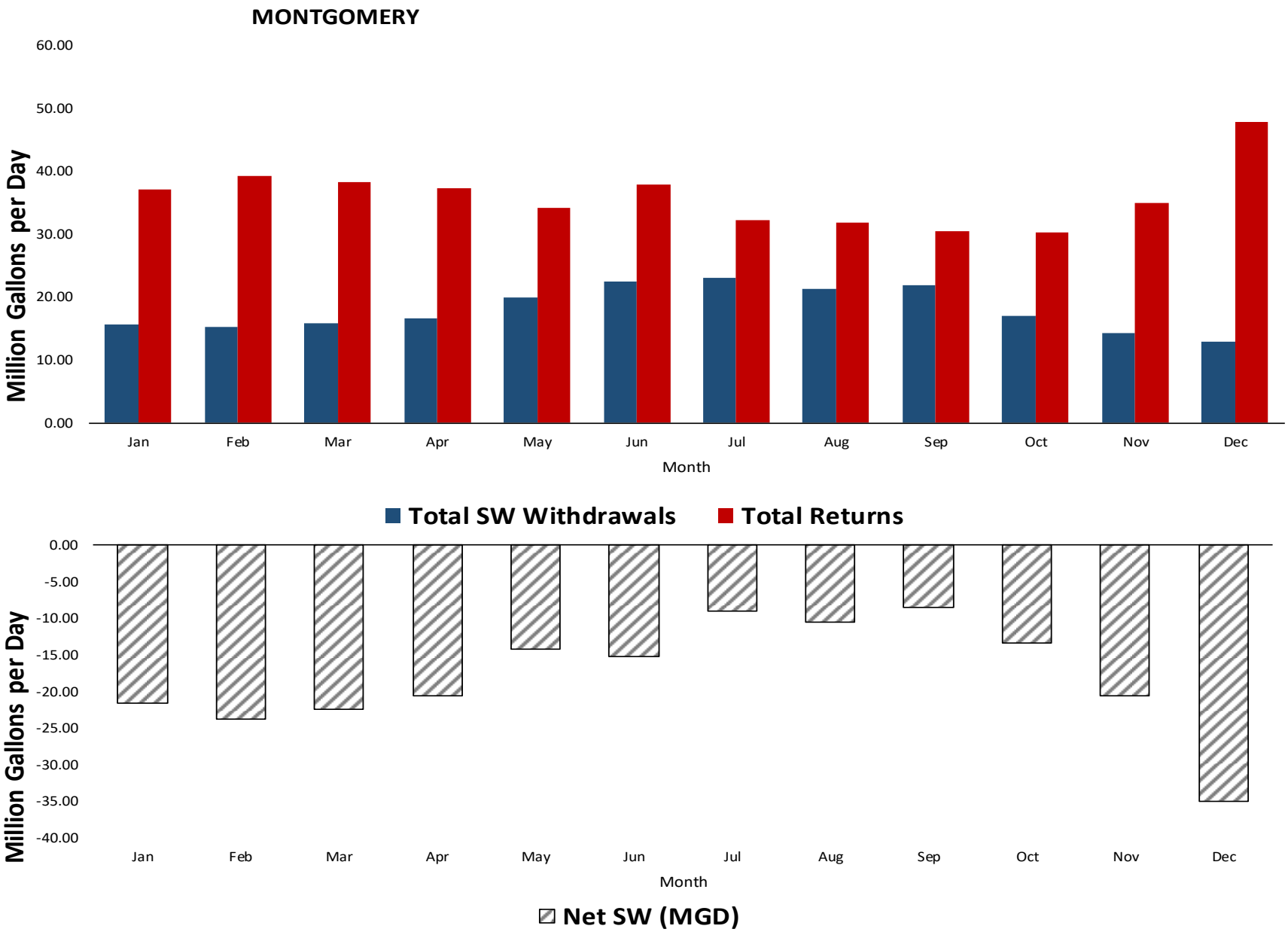
MONTGOMERY
60.00
50.00
40.00
30.00
20.00
10.00
0.00
Million Gallons per Day
Jan
Feb
Mar
Apr
May
Jun
Jul
Aug
Sep
Oct
Nov
Dec
Month
Total SW Withdrawals
Total Returns
0.00
-5.00
-10.00
-15.00
-20.00
-25.00
-30.00
-35.00
-40.00
Million Gallons per Day
Jan
Feb
Mar
Apr
May
Jun
Jul
Aug
Sep
Oct
Nov
Dec
Month
Net SW (MGD)

MORGAN

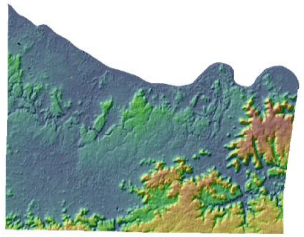

Population	119,565
Pop served by public supply	115,544

2015 Demands

Withdrawals

Category	Source	Jan	Feb	Mar	Apr	May	Jun	Jul	Aug	Sep	Oct	Nov	Dec	AVG
Public Supply/Residential	GW	0.32	0.32	0.32	0.32	0.32	0.32	0.32	0.32	0.32	0.32	0.32	0.32	0.32
Public Supply	SW	24.61	24.64	23.29	23.25	26.62	28.69	29.32	28.16	26.40	25.17	24.09	22.98	25.61
Industrial/Mining	GW	0.01	0.01	0.01	0.01	0.01	0.01	0.01	0.01	0.01	0.00	0.00	0.00	0.01
Industrial/Mining	SW	72.17	76.03	83.07	87.19	54.31	76.15	114.96	115.50	110.88	98.35	84.49	85.84	88.33
Thermoelectric	SW	1.95	4.06	2.46	1.77	3.78	3.49	4.15	2.39	3.07	1.12	2.29	1.81	2.68
Agriculture	GW	0.41	0.43	0.44	0.46	0.49	0.53	0.54	0.56	0.55	0.53	0.46	0.43	0.49
Agriculture	SW	0.59	0.51	0.66	1.06	1.61	1.92	1.97	2.19	2.04	1.71	0.64	0.51	1.29
Total	**GW**	**0.73**	**0.75**	**0.77**	**0.78**	**0.82**	**0.86**	**0.86**	**0.88**	**0.87**	**0.85**	**0.78**	**0.75**	**0.81**
Total	**SW**	**99.32**	**105.24**	**109.48**	**113.27**	**86.32**	**110.25**	**150.40**	**148.24**	**142.39**	**126.35**	**111.51**	**111.14**	**117.91**

Returns

Category		Jan	Feb	Mar	Apr	May	Jun	Jul	Aug	Sep	Oct	Nov	Dec	AVG
Public Supply		33.55	26.80	38.08	37.43	26.70	25.90	22.02	20.80	17.97	16.78	25.36	36.54	27.33
Industrial/Mining		70.02	76.12	82.35	86.53	54.28	75.32	113.14	108.42	106.33	92.95	83.74	85.83	86.25
Thermoelectric		1.48	1.53	1.53	1.23	1.43	1.41	1.43	1.45	1.43	1.42	1.44	1.46	1.44
Agriculture		0.00	0.00	0.00	0.00	0.00	0.00	0.00	0.00	0.00	0.00	0.00	0.00	0.00
Total Returns		**105.05**	**104.45**	**121.96**	**125.20**	**82.40**	**102.63**	**136.59**	**130.67**	**125.73**	**111.15**	**110.54**	**123.83**	**115.02**

MORGAN — **2015 FINAL DATA**

Total SW Withdrawals	SW	99.32	105.24	109.48	113.27	86.32	110.25	150.40	148.24	142.39	126.35	111.51	111.14	117.91
Total GW Withdrawals	GW	0.73	0.75	0.77	0.78	0.82	0.86	0.86	0.88	0.87	0.85	0.78	0.75	0.81
Withdrawal Total		100.04	105.99	110.24	114.05	87.13	111.11	151.26	149.12	143.26	127.20	112.30	111.89	118.72
Total Returns		**105.05**	**104.45**	**121.96**	**125.20**	**82.40**	**102.63**	**136.59**	**130.67**	**125.73**	**111.15**	**110.54**	**123.83**	**115.02**
Net SW (MGD)	**SW**	**-5.73**	**0.79**	**-12.48**	**-11.93**	**3.92**	**7.62**	**13.82**	**17.58**	**16.66**	**15.19**	**0.97**	**-12.69**	**2.81**

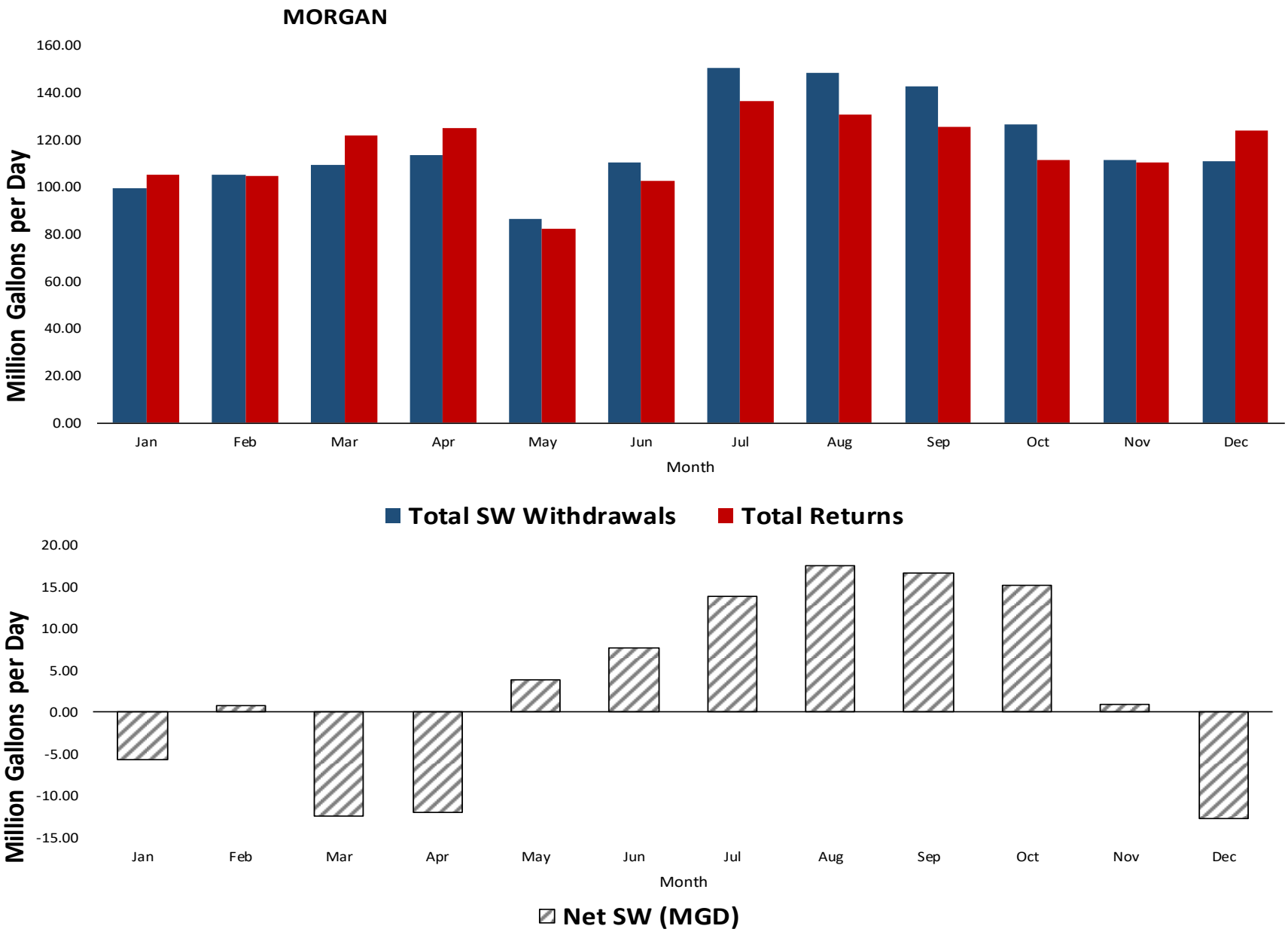
MORGAN
160.00
140.00
120.00
100.00
80.00
60.00
40.00
20.00
0.00
Million Gallons per Day
Jan
Feb
Mar
Apr
May
Jun
Jul
Aug
Sep
Oct
Nov
Dec
Month
Total SW Withdrawals
Total Returns
20.00
15.00
10.00
5.00
0.00
-5.00
-10.00
-15.00
Million Gallons per Day
Jan
Feb
Mar
Apr
May
Jun
Jul
Aug
Sep
Oct
Nov
Dec
Month
Net SW (MGD)

PERRY

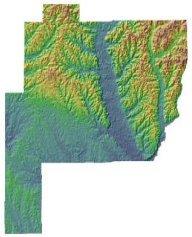

Population	9,652
Pop served by public supply	5,432

2015 Demands

Withdrawals

Category	Source	Jan	Feb	Mar	Apr	May	Jun	Jul	Aug	Sep	Oct	Nov	Dec	AVG
Public Supply/Residential	GW	3.08	1.99	1.95	1.78	2.04	1.94	2.44	2.82	2.79	2.97	2.34	2.05	2.35
Public Supply	SW	0.00	0.00	0.00	0.00	0.00	0.00	0.00	0.00	0.00	0.00	0.00	0.00	0.00
Industrial/Mining	GW	0.00	0.00	0.00	0.00	0.00	0.00	0.00	0.00	0.00	0.00	0.00	0.00	0.00
Industrial/Mining	SW	0.00	0.00	0.00	0.00	0.00	0.00	0.00	0.00	0.00	0.00	0.00	0.00	0.00
Thermoelectric	SW	0.00	0.00	0.00	0.00	0.00	0.00	0.00	0.00	0.00	0.00	0.00	0.00	0.00
Agriculture	GW	2.55	2.54	2.70	2.83	3.30	3.94	4.02	3.57	2.89	2.75	2.55	2.52	3.02
Agriculture	SW	2.00	2.00	2.00	2.10	2.10	2.10	2.10	2.07	2.03	2.03	2.03	2.03	2.05
Total	**GW**	**5.63**	**4.52**	**4.65**	**4.61**	**5.34**	**5.88**	**6.46**	**6.39**	**5.67**	**5.72**	**4.89**	**4.57**	**5.37**
Total	**SW**	**2.00**	**2.00**	**2.00**	**2.10**	**2.10**	**2.10**	**2.10**	**2.07**	**2.03**	**2.03**	**2.03**	**2.03**	**2.05**

Returns

Category		Jan	Feb	Mar	Apr	May	Jun	Jul	Aug	Sep	Oct	Nov	Dec	AVG
Public Supply		0.99	0.90	0.93	0.84	0.76	0.73	0.50	0.57	0.49	0.62	0.75	1.02	0.76
Industrial/Mining		0.00	0.00	0.00	0.00	0.00	0.00	0.00	0.00	0.00	0.00	0.00	0.00	0.00
Thermoelectric		0.00	0.00	0.00	0.00	0.00	0.00	0.00	0.00	0.00	0.00	0.00	0.00	0.00
Agriculture		0.00	0.00	0.00	0.00	0.00	0.00	0.00	0.00	0.00	0.00	0.00	0.00	0.00
Total Returns		**0.99**	**0.90**	**0.93**	**0.84**	**0.76**	**0.73**	**0.50**	**0.57**	**0.49**	**0.62**	**0.75**	**1.02**	**0.76**

PERRY — **2015 FINAL DATA**

Total SW Withdrawals	SW	2.00	2.00	2.00	2.10	2.10	2.10	2.10	2.07	2.03	2.03	2.03	2.03	2.05
Total GW Withdrawals	GW	5.63	4.52	4.65	4.61	5.34	5.88	6.46	6.39	5.67	5.72	4.89	4.57	5.37
Withdrawal Total		7.63	6.53	6.66	6.72	7.44	7.98	8.56	8.46	7.70	7.74	6.92	6.59	7.42
Total Returns		**0.99**	**0.90**	**0.93**	**0.84**	**0.76**	**0.73**	**0.50**	**0.57**	**0.49**	**0.62**	**0.75**	**1.02**	**0.76**
Net SW (MGD)	**SW**	**1.02**	**1.10**	**1.07**	**1.26**	**1.34**	**1.38**	**1.61**	**1.50**	**1.54**	**1.41**	**1.28**	**1.01**	**1.29**

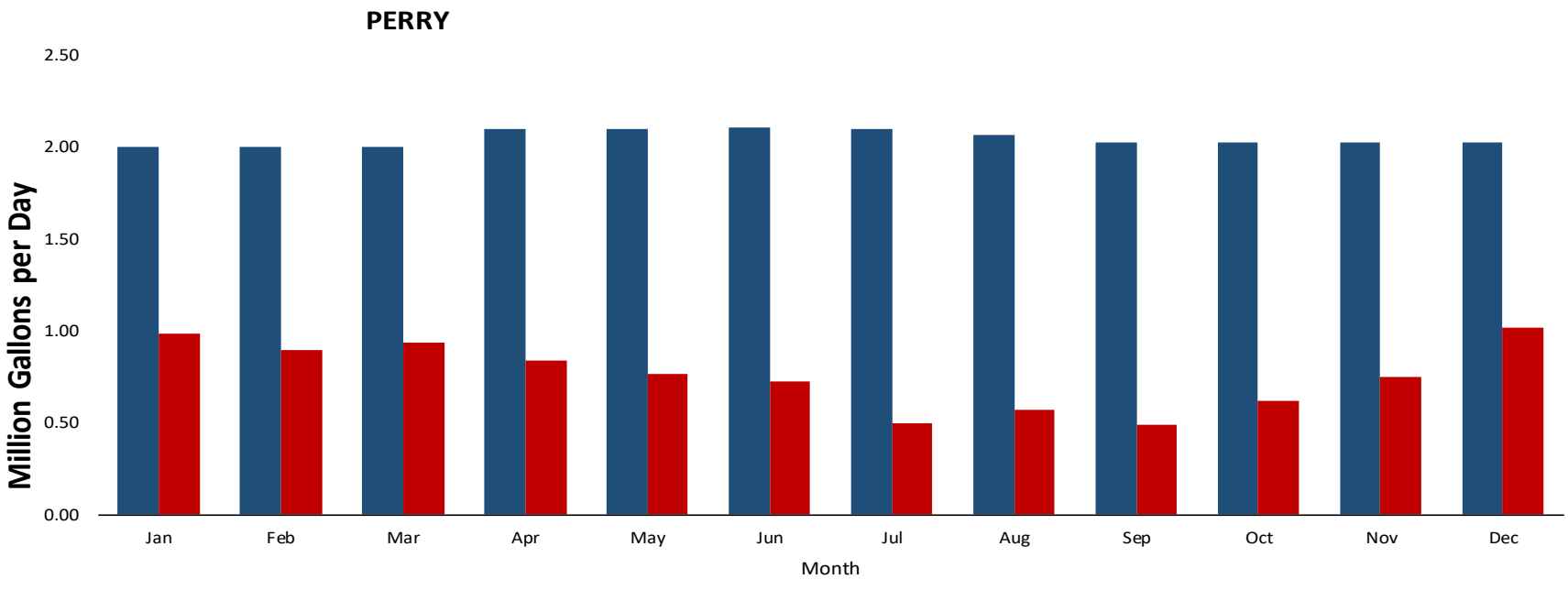
PERRY
Million Gallons per Day
2.50
2.00
1.50
1.00
0.50
0.00
Jan
Feb
Mar
Apr
May
Jun
Jul
Aug
Sep
Oct
Nov
Dec
Month
Total SW Withdrawals
Total Returns

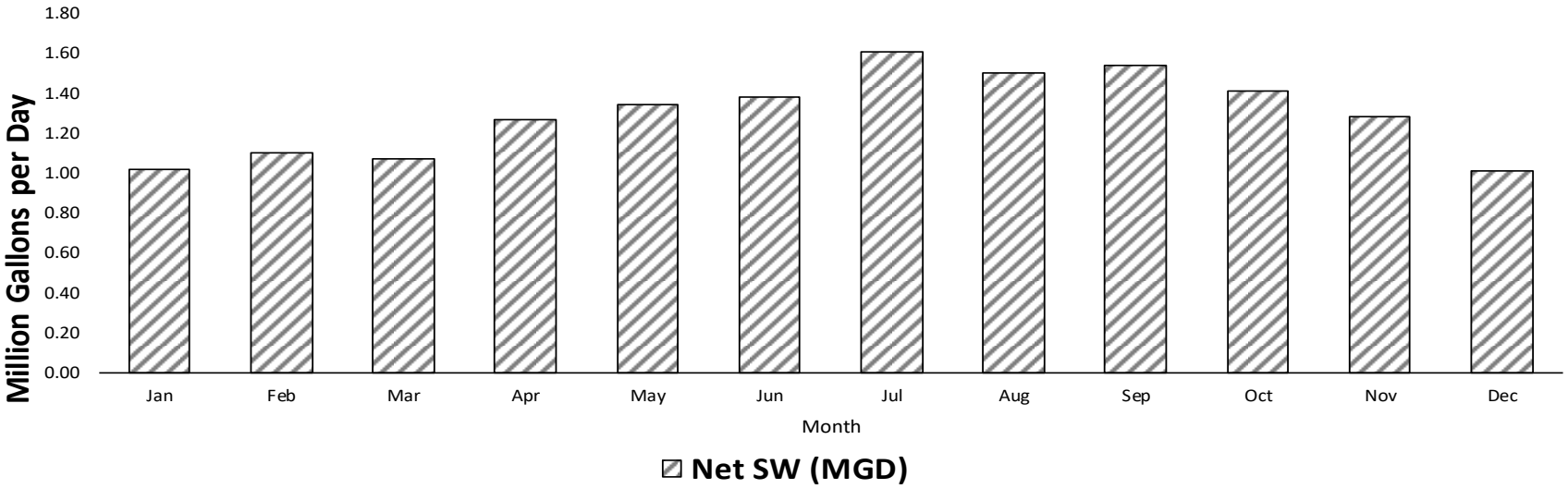
Million Gallons per Day
1.80
1.60
1.40
1.20
1.00
0.80
0.60
0.40
0.20
0.00
Jan
Feb
Mar
Apr
May
Jun
Jul
Aug
Sep
Oct
Nov
Dec
Month
Net SW (MGD)

PICKENS

Population	20,864
Pop served by public supply	16,578

2015 Demands

Withdrawals

Category	Source	Jan	Feb	Mar	Apr	May	Jun	Jul	Aug	Sep	Oct	Nov	Dec	AVG
Public Supply/Residential	GW	2.97	2.77	3.46	2.91	3.09	3.28	4.19	3.81	3.79	3.66	3.35	3.22	3.38
Public Supply	SW	0.00	0.00	0.00	0.00	0.00	0.00	0.00	0.00	0.00	0.00	0.00	0.00	0.00
Industrial/Mining	GW	0.01	0.01	0.01	0.01	0.01	0.01	0.01	0.01	0.01	0.01	0.01	0.01	0.01
Industrial/Mining	SW	0.00	0.00	0.00	0.00	0.00	0.00	0.00	0.00	0.00	0.00	0.00	0.00	0.00
Thermoelectric	SW	0.00	0.00	0.00	0.00	0.00	0.00	0.00	0.00	0.00	0.00	0.00	0.00	0.00
Agriculture	GW	0.81	0.81	0.81	0.81	0.81	0.81	0.81	0.81	0.81	0.81	0.81	0.81	0.81
Agriculture	SW	1.27	1.22	1.77	2.37	3.92	5.99	6.26	4.87	2.66	2.15	1.32	1.20	2.93
Total	**GW**	**3.78**	**3.59**	**4.28**	**3.73**	**3.91**	**4.10**	**5.01**	**4.62**	**4.61**	**4.48**	**4.17**	**4.04**	**4.20**
Total	**SW**	**1.27**	**1.22**	**1.77**	**2.37**	**3.92**	**5.99**	**6.26**	**4.87**	**2.66**	**2.15**	**1.32**	**1.20**	**2.93**

Returns

Category		Jan	Feb	Mar	Apr	May	Jun	Jul	Aug	Sep	Oct	Nov	Dec	AVG
Public Supply		0.95	1.07	1.29	1.61	0.86	0.64	0.74	0.55	0.72	0.54	1.42	1.54	0.99
Industrial/Mining		0.30	0.12	0.32	0.20	0.12	0.03	0.09	0.04	0.10	0.09	0.25	0.37	0.17
Thermoelectric		0.00	0.00	0.00	0.00	0.00	0.00	0.00	0.00	0.00	0.00	0.00	0.00	0.00
Agriculture		0.00	0.00	0.00	0.00	0.00	0.00	0.00	0.00	0.00	0.00	0.00	0.00	0.00
Total Returns		**1.25**	**1.18**	**1.60**	**1.81**	**0.98**	**0.67**	**0.83**	**0.59**	**0.82**	**0.63**	**1.66**	**1.91**	**1.16**

PICKENS — **2015 FINAL DATA**

Total SW Withdrawals	SW	1.27	1.22	1.77	2.37	3.92	5.99	6.26	4.87	2.66	2.15	1.32	1.20	2.93
Total GW Withdrawals	GW	3.78	3.59	4.28	3.73	3.91	4.10	5.01	4.62	4.61	4.48	4.17	4.04	4.20
Withdrawal Total		5.05	4.81	6.05	6.10	7.82	10.09	11.27	9.49	7.27	6.62	5.49	5.24	7.13
Total Returns		**1.25**	**1.18**	**1.60**	**1.81**	**0.98**	**0.67**	**0.83**	**0.59**	**0.82**	**0.63**	**1.66**	**1.91**	**1.16**
Net SW (MGD)	**SW**	**0.02**	**0.04**	**0.17**	**0.56**	**2.94**	**5.33**	**5.43**	**4.28**	**1.84**	**1.51**	**-0.34**	**-0.71**	**1.76**

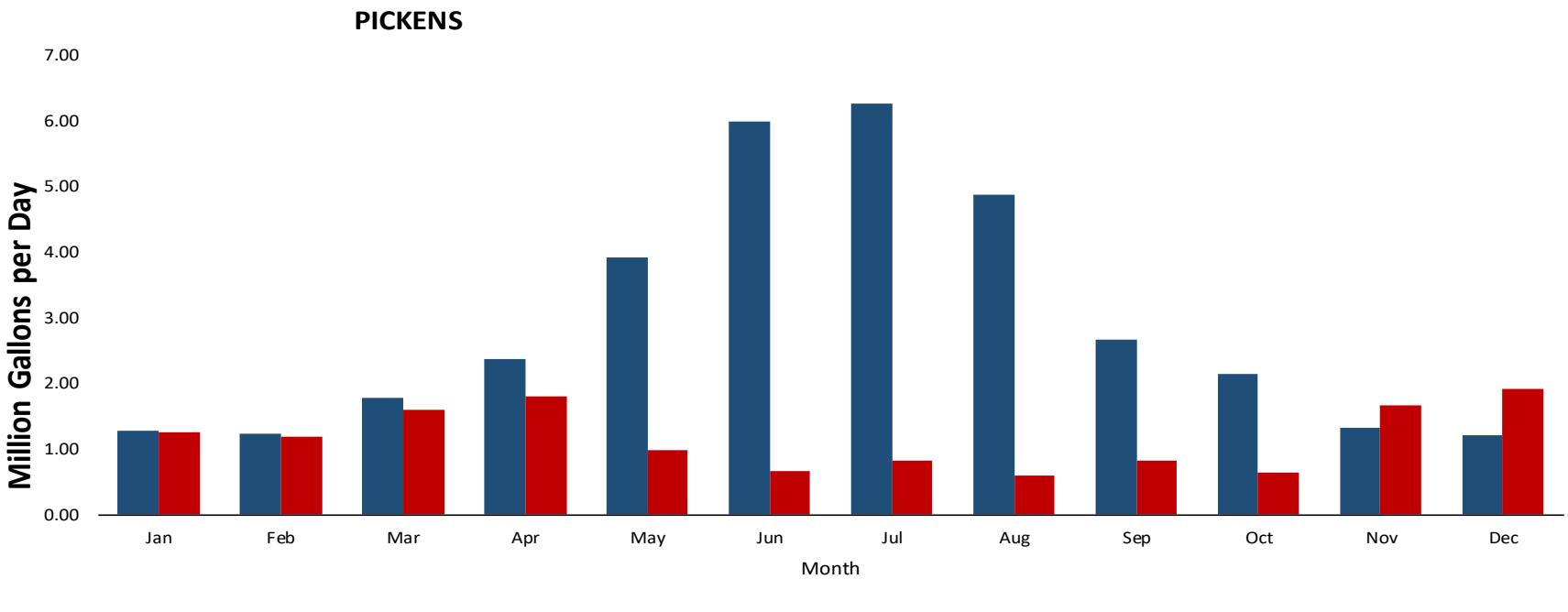
PICKENS
Million Gallons per Day
7.00
6.00
5.00
4.00
3.00
2.00
1.00
0.00
Jan
Feb
Mar
Apr
May
Jun
Jul
Aug
Sep
Oct
Nov
Dec
Month
Total SW Withdrawals
Total Returns

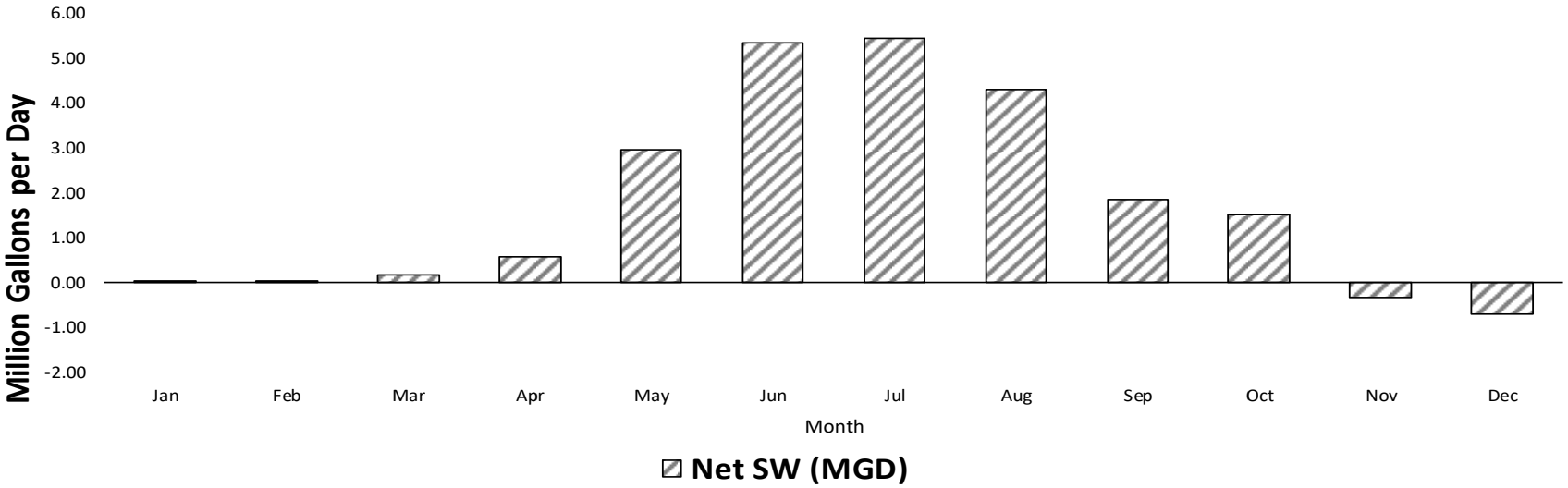
Million Gallons per Day
6.00
5.00
4.00
3.00
2.00
1.00
0.00
-1.00
-2.00
Jan
Feb
Mar
Apr
May
Jun
Jul
Aug
Sep
Oct
Nov
Dec
Month
Net SW (MGD)

PIKE

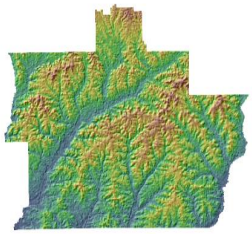

Population	33,046
Pop served by public supply	29,067

2015 Demands

Withdrawals

Category	Source	Jan	Feb	Mar	Apr	May	Jun	Jul	Aug	Sep	Oct	Nov	Dec	AVG
Public Supply/Residential	GW	4.58	4.32	4.24	4.38	5.17	5.56	5.80	6.04	5.37	4.89	4.40	4.13	4.91
Public Supply	SW	0.00	0.00	0.00	0.00	0.00	0.00	0.00	0.00	0.00	0.00	0.00	0.00	0.00
Industrial/Mining	GW	0.00	0.00	0.00	0.00	0.00	0.00	0.00	0.00	0.00	0.00	0.00	0.00	0.00
Industrial/Mining	SW	0.00	0.00	0.00	0.00	0.00	0.00	0.00	0.00	0.00	0.00	0.00	0.00	0.00
Thermoelectric	SW	0.00	0.00	0.00	0.00	0.00	0.00	0.00	0.00	0.00	0.00	0.00	0.00	0.00
Agriculture	GW	0.28	0.27	0.40	0.50	0.86	1.36	1.42	1.07	0.54	0.43	0.28	0.26	0.64
Agriculture	SW	0.49	0.46	0.73	1.06	1.87	2.80	2.92	2.47	1.55	1.23	0.55	0.45	1.39
Total	**GW**	**4.87**	**4.59**	**4.64**	**4.89**	**6.03**	**6.91**	**7.22**	**7.11**	**5.92**	**5.32**	**4.68**	**4.39**	**5.56**
Total	**SW**	**0.49**	**0.46**	**0.73**	**1.06**	**1.87**	**2.80**	**2.92**	**2.47**	**1.55**	**1.23**	**0.55**	**0.45**	**1.39**

Returns

Category		Jan	Feb	Mar	Apr	May	Jun	Jul	Aug	Sep	Oct	Nov	Dec	AVG
Public Supply		3.78	3.85	3.79	4.19	3.53	3.45	3.52	3.64	3.36	3.38	4.10	4.13	3.73
Industrial/Mining		0.00	0.00	0.00	0.00	0.00	0.00	0.00	0.00	0.00	0.00	0.00	0.00	0.00
Thermoelectric		0.00	0.00	0.00	0.00	0.00	0.00	0.00	0.00	0.00	0.00	0.00	0.00	0.00
Agriculture		0.00	0.00	0.00	0.00	0.00	0.00	0.00	0.00	0.00	0.00	0.00	0.00	0.00
Total Returns		**3.78**	**3.85**	**3.79**	**4.19**	**3.53**	**3.45**	**3.52**	**3.64**	**3.36**	**3.38**	**4.10**	**4.13**	**3.73**

PIKE — **2015 FINAL DATA**

Total SW Withdrawals	SW	0.49	0.46	0.73	1.06	1.87	2.80	2.92	2.47	1.55	1.23	0.55	0.45	1.39
Total GW Withdrawals	GW	4.87	4.59	4.64	4.89	6.03	6.91	7.22	7.11	5.92	5.32	4.68	4.39	5.56
Withdrawal Total		5.36	5.06	5.37	5.95	7.90	9.71	10.14	9.58	7.47	6.56	5.23	4.84	6.94
Total Returns		**3.78**	**3.85**	**3.79**	**4.19**	**3.53**	**3.45**	**3.52**	**3.64**	**3.36**	**3.38**	**4.10**	**4.13**	**3.73**
Net SW (MGD)	**SW**	**-3.29**	**-3.39**	**-3.07**	**-3.12**	**-1.66**	**-0.65**	**-0.59**	**-1.17**	**-1.80**	**-2.15**	**-3.55**	**-3.68**	**-2.35**

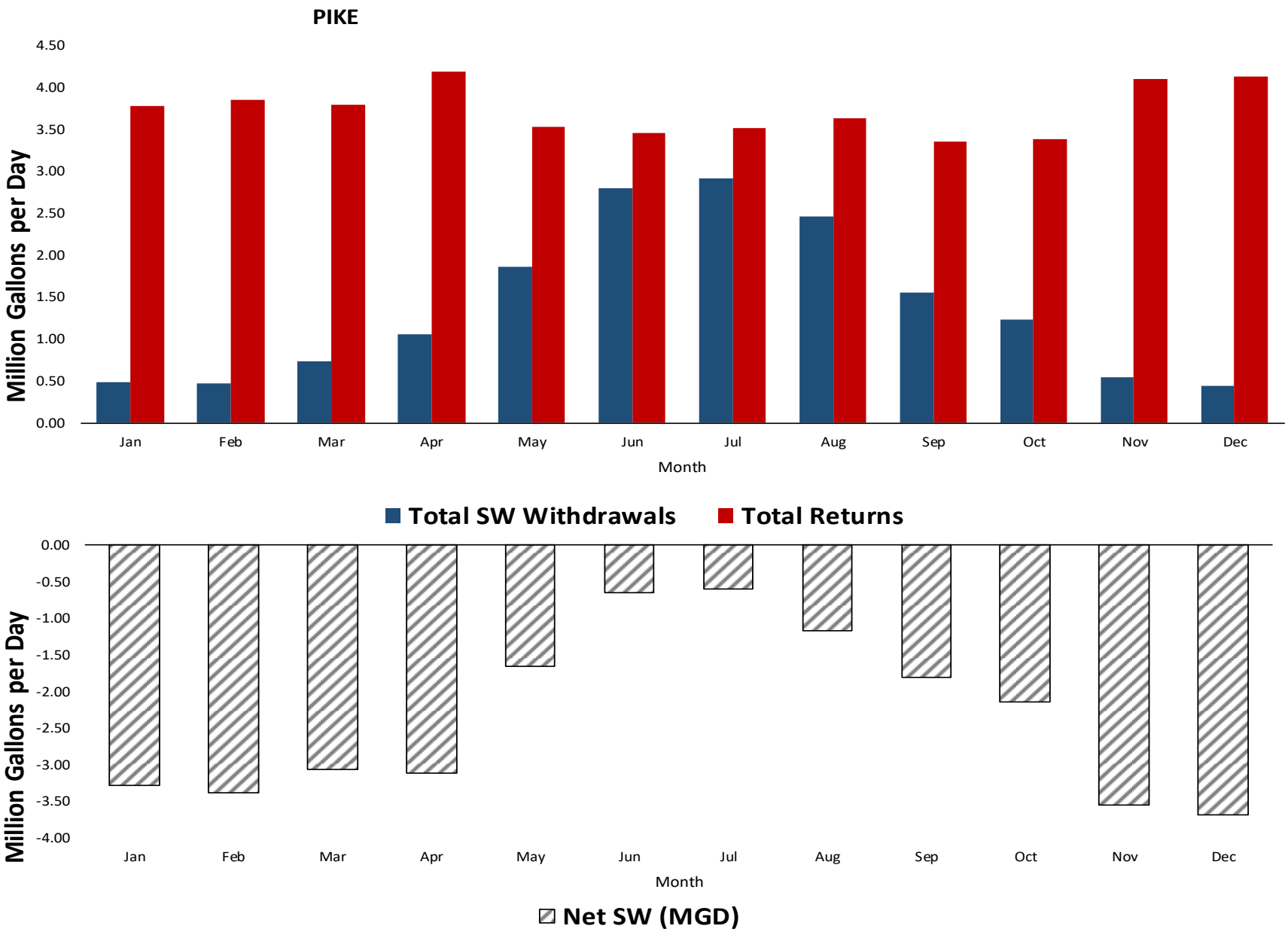
PIKE
Million Gallons per Day
4.50
4.00
3.50
3.00
2.50
2.00
1.50
1.00
0.50
0.00
Jan
Feb
Mar
Apr
May
Jun
Jul
Aug
Sep
Oct
Nov
Dec
Month
Total SW Withdrawals
Total Returns
Million Gallons per Day
0.00
-0.50
-1.00
-1.50
-2.00
-2.50
-3.00
-3.50
-4.00
Jan
Feb
Mar
Apr
May
Jun
Jul
Aug
Sep
Oct
Nov
Dec
Month
Net SW (MGD)

RANDOLPH

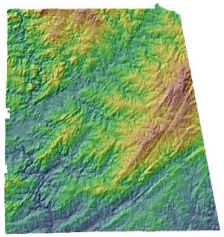

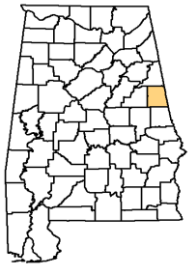

Population	22,696
Pop served by public supply	11,912

2015 Demands

Withdrawals

Category	Source	Jan	Feb	Mar	Apr	May	Jun	Jul	Aug	Sep	Oct	Nov	Dec	AVG
Public Supply/Residential	GW	0.58	0.58	0.58	0.58	0.58	0.58	0.58	0.58	0.58	0.58	0.58	0.58	0.58
Public Supply	SW	1.07	1.14	1.11	1.14	1.29	1.32	1.35	1.30	1.28	1.24	1.29	1.14	1.22
Industrial/Mining	GW	0.00	0.00	0.00	0.00	0.00	0.00	0.00	0.00	0.00	0.00	0.00	0.00	0.00
Industrial/Mining	SW	0.00	0.00	0.00	0.00	0.00	0.00	0.00	0.00	0.00	0.00	0.00	0.00	0.00
Thermoelectric	SW	0.00	0.00	0.00	0.00	0.00	0.00	0.00	0.00	0.00	0.00	0.00	0.00	0.00
Agriculture	GW	0.29	0.29	0.29	0.30	0.31	0.33	0.33	0.33	0.31	0.30	0.29	0.29	0.31
Agriculture	SW	0.36	0.36	0.37	0.47	0.48	0.50	0.50	0.45	0.40	0.39	0.39	0.39	0.42
Total	**GW**	**0.87**	**0.87**	**0.87**	**0.88**	**0.89**	**0.91**	**0.91**	**0.90**	**0.89**	**0.88**	**0.87**	**0.87**	**0.88**
Total	**SW**	**1.43**	**1.50**	**1.47**	**1.61**	**1.77**	**1.81**	**1.84**	**1.75**	**1.67**	**1.63**	**1.68**	**1.53**	**1.64**

Returns

Category		Jan	Feb	Mar	Apr	May	Jun	Jul	Aug	Sep	Oct	Nov	Dec	AVG
Public Supply		0.86	0.99	0.84	0.37	0.79	0.63	0.57	0.54	0.51	0.47	0.64	0.69	0.66
Industrial/Mining		0.00	0.00	0.00	0.00	0.00	0.00	0.00	0.00	0.00	0.00	0.00	0.00	0.00
Thermoelectric		0.00	0.00	0.00	0.00	0.00	0.00	0.00	0.00	0.00	0.00	0.00	0.00	0.00
Agriculture		0.00	0.00	0.00	0.00	0.00	0.00	0.00	0.00	0.00	0.00	0.00	0.00	0.00
Total Returns		**0.86**	**0.99**	**0.84**	**0.37**	**0.79**	**0.63**	**0.57**	**0.54**	**0.51**	**0.47**	**0.64**	**0.69**	**0.66**

RANDOLPH — **2015 FINAL DATA**

Total SW Withdrawals	SW	1.43	1.50	1.47	1.61	1.77	1.81	1.84	1.75	1.67	1.63	1.68	1.53	1.64
Total GW Withdrawals	GW	0.87	0.87	0.87	0.88	0.89	0.91	0.91	0.90	0.89	0.88	0.87	0.87	0.88
Withdrawal Total		2.30	2.37	2.34	2.49	2.66	2.72	2.76	2.65	2.56	2.51	2.55	2.40	2.53
Total Returns		**0.86**	**0.99**	**0.84**	**0.37**	**0.79**	**0.63**	**0.57**	**0.54**	**0.51**	**0.47**	**0.64**	**0.69**	**0.66**
Net SW (MGD)	**SW**	**0.57**	**0.52**	**0.63**	**1.24**	**0.98**	**1.19**	**1.28**	**1.21**	**1.17**	**1.16**	**1.03**	**0.84**	**0.99**

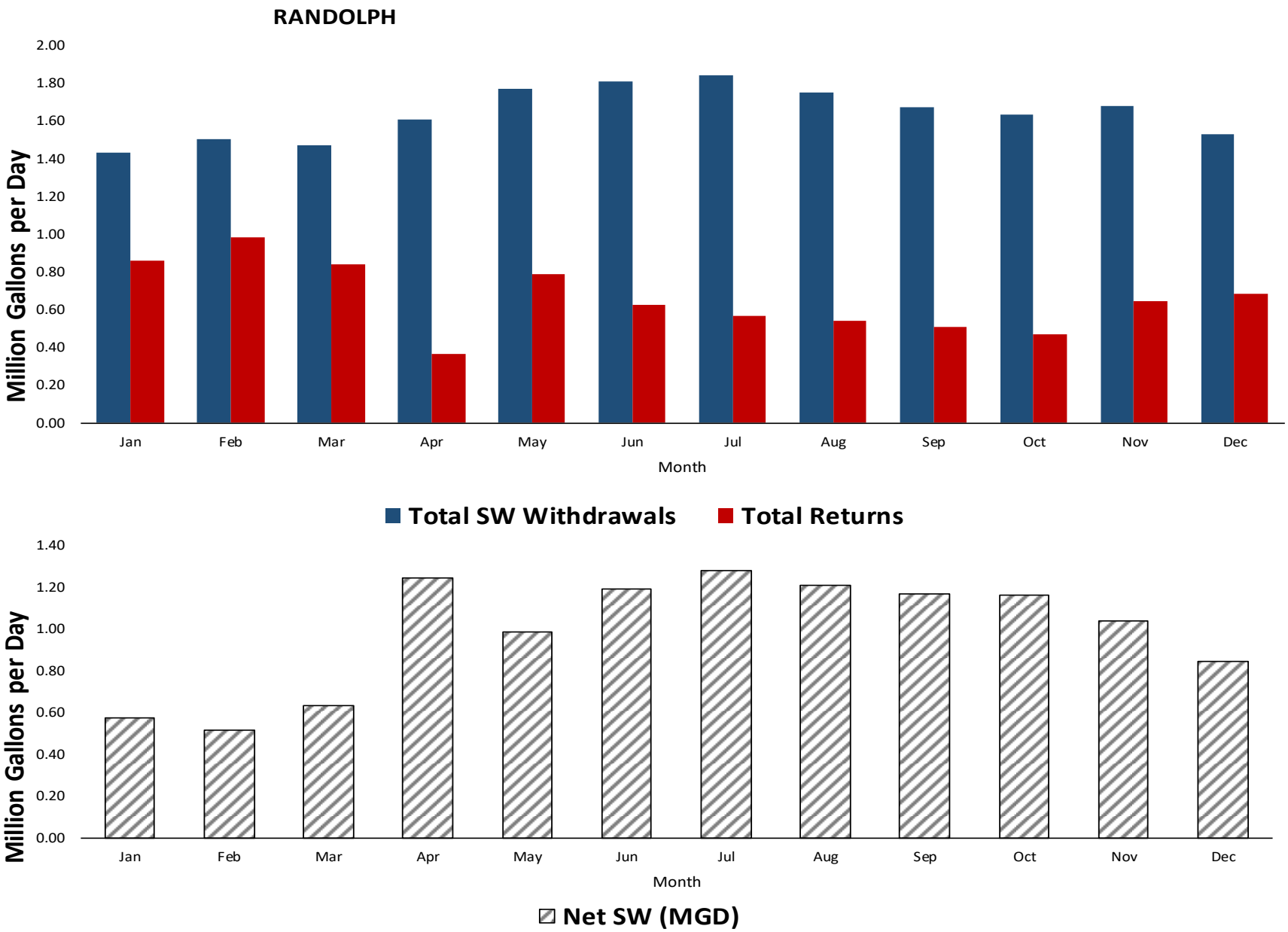
RANDOLPH
Million Gallons per Day
2.00
1.80
1.60
1.40
1.20
1.00
0.80
0.60
0.40
0.20
0.00
Jan
Feb
Mar
Apr
May
Jun
Jul
Aug
Sep
Oct
Nov
Dec
Month
Total SW Withdrawals
Total Returns
Million Gallons per Day
1.40
1.20
1.00
0.80
0.60
0.40
0.20
0.00
Jan
Feb
Mar
Apr
May
Jun
Jul
Aug
Sep
Oct
Nov
Dec
Month
Net SW (MGD)

RUSSELL

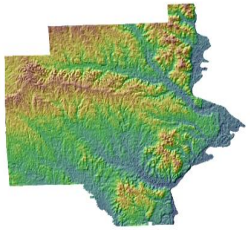

Population	59,660
Pop served by public supply	55,434

2015 Demands

Withdrawals

Category	Source	Jan	Feb	Mar	Apr	May	Jun	Jul	Aug	Sep	Oct	Nov	Dec	AVG
Public Supply/Residential	GW	2.75	1.84	1.74	1.73	1.84	1.98	1.97	1.86	1.89	1.69	1.67	1.70	1.89
Public Supply	SW	6.32	6.11	6.13	6.24	7.47	7.60	8.21	7.85	7.49	6.84	6.09	6.03	6.87
Industrial/Mining	GW	1.78	1.78	1.78	1.78	1.78	1.78	1.78	1.78	1.78	1.78	1.78	1.78	1.78
Industrial/Mining	SW	24.81	19.10	24.82	24.82	25.85	28.04	28.22	28.11	28.44	28.54	26.37	26.35	26.17
Thermoelectric	SW	0.00	0.00	0.00	0.00	0.00	0.00	0.00	0.00	0.00	0.00	0.00	0.00	0.00
Agriculture	GW	0.26	0.26	0.26	0.26	0.26	0.26	0.26	0.26	0.26	0.26	0.26	0.26	0.26
Agriculture	SW	0.44	3.14	4.07	5.81	9.23	12.49	12.74	13.63	11.05	9.26	5.13	3.19	7.54
Total	**GW**	**4.79**	**3.88**	**3.78**	**3.77**	**3.88**	**4.02**	**4.01**	**3.90**	**3.93**	**3.73**	**3.71**	**3.74**	**3.93**
Total	**SW**	**31.57**	**28.34**	**35.02**	**36.87**	**42.55**	**48.13**	**49.17**	**49.59**	**46.98**	**44.63**	**37.58**	**35.58**	**40.58**

Returns

Category		Jan	Feb	Mar	Apr	May	Jun	Jul	Aug	Sep	Oct	Nov	Dec	AVG
Public Supply		3.64	3.82	3.85	5.11	3.38	3.21	3.00	3.67	2.79	2.37	4.55	6.16	3.79
Industrial/Mining		17.12	22.37	13.38	28.40	15.63	15.40	23.27	15.17	18.50	20.63	20.86	26.77	19.79
Thermoelectric		0.00	0.00	0.00	0.00	0.00	0.00	0.00	0.00	0.00	0.00	0.00	0.00	0.00
Agriculture		0.00	0.00	0.00	0.00	0.00	0.00	0.00	0.00	0.00	0.00	0.00	0.00	0.00
Total Returns		**20.76**	**26.19**	**17.23**	**33.51**	**19.01**	**18.61**	**26.27**	**18.84**	**21.29**	**23.00**	**25.41**	**32.93**	**23.59**

RUSSELL — **2015 FINAL DATA**

Total SW Withdrawals	SW	31.57	28.34	35.02	36.87	42.55	48.13	49.17	49.59	46.98	44.63	37.58	35.58	40.58
Total GW Withdrawals	GW	4.79	3.88	3.78	3.77	3.88	4.02	4.01	3.90	3.93	3.73	3.71	3.74	3.93
Withdrawal Total		36.36	32.22	38.81	40.65	46.43	52.15	53.18	53.49	50.91	48.36	41.29	39.32	44.51
Total Returns		**20.76**	**26.19**	**17.23**	**33.51**	**19.01**	**18.61**	**26.27**	**18.84**	**21.29**	**23.00**	**25.41**	**32.93**	**23.59**
Net SW (MGD)	**SW**	**10.81**	**2.15**	**17.80**	**3.36**	**23.54**	**29.52**	**22.90**	**30.75**	**25.69**	**21.63**	**12.18**	**2.65**	**16.92**

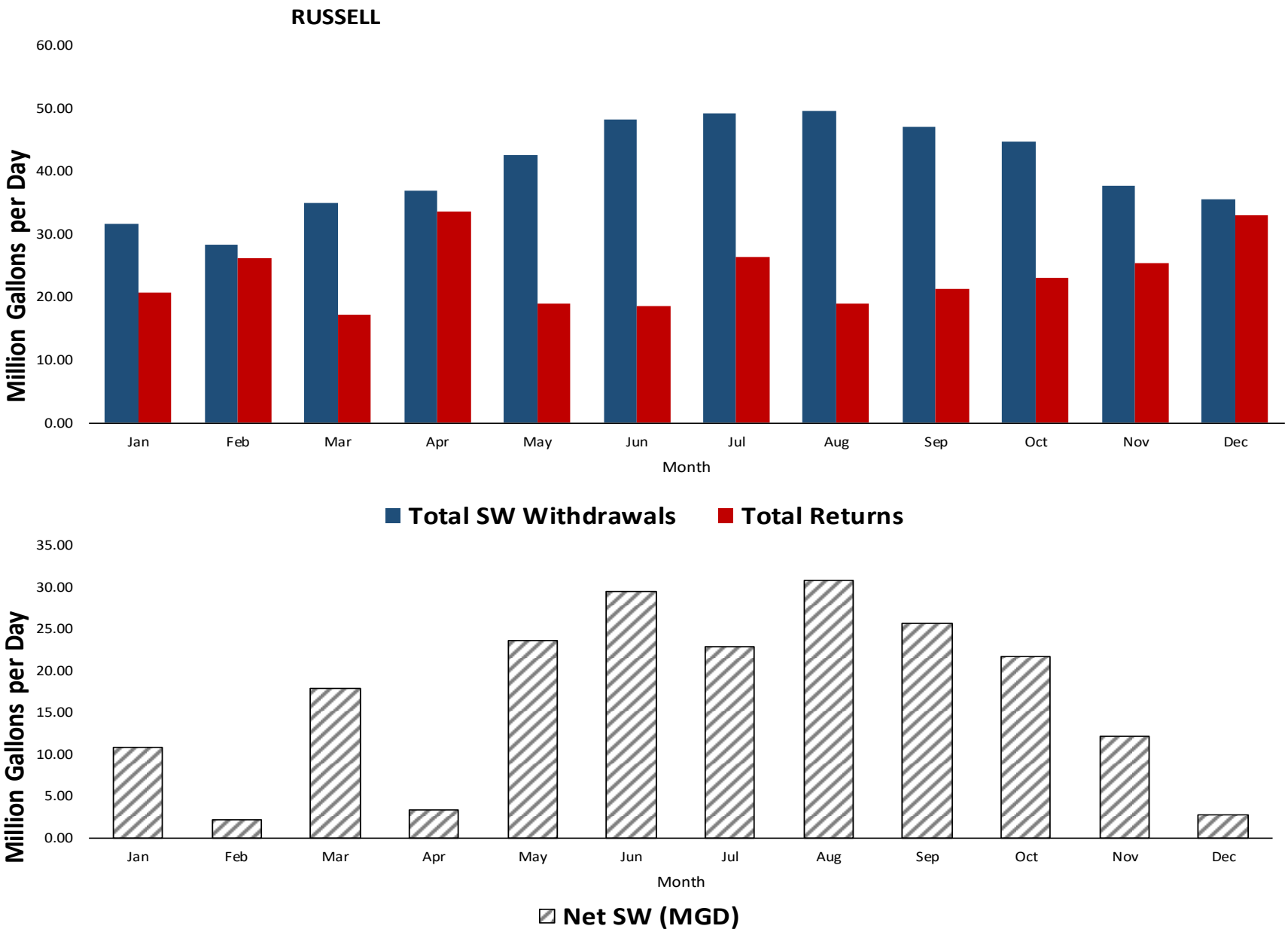
RUSSELL
60.00
50.00
40.00
30.00
20.00
10.00
0.00
Million Gallons per Day
Jan
Feb
Mar
Apr
May
Jun
Jul
Aug
Sep
Oct
Nov
Dec
Month
Total SW Withdrawals
Total Returns
35.00
30.00
25.00
20.00
15.00
10.00
5.00
0.00
Million Gallons per Day
Jan
Feb
Mar
Apr
May
Jun
Jul
Aug
Sep
Oct
Nov
Dec
Month
Net SW (MGD)

SHELBY

Population	208,713
Pop served by public supply	199,698

2015 Demands

Withdrawals

Category	Source	Jan	Feb	Mar	Apr	May	Jun	Jul	Aug	Sep	Oct	Nov	Dec	AVG
Public Supply/Residential	GW	11.46	11.24	10.83	11.39	12.67	13.50	13.60	13.83	13.69	13.25	11.62	11.17	12.36
Public Supply	SW	1.79	1.47	1.87	1.84	3.38	3.42	2.57	2.87	3.16	2.03	1.59	1.52	2.30
Industrial/Mining	GW	0.32	0.32	0.32	0.32	0.32	0.32	0.32	0.32	0.32	0.32	0.32	0.32	0.32
Industrial/Mining	SW	0.16	0.16	0.16	0.16	0.16	0.16	0.16	0.16	0.16	0.16	0.16	0.16	0.16
Thermoelectric	SW	546.69	598.92	500.15	314.83	532.89	640.49	672.63	589.29	488.51	167.18	230.78	271.85	462.22
Agriculture	GW	0.04	0.04	0.04	0.04	0.04	0.04	0.04	0.04	0.04	0.04	0.04	0.04	0.04
Agriculture	SW	0.52	1.96	2.59	4.12	6.51	8.40	8.56	9.57	8.26	6.89	3.28	2.03	5.24
Total	**GW**	**11.82**	**11.60**	**11.19**	**11.75**	**13.03**	**13.86**	**13.96**	**14.19**	**14.05**	**13.61**	**11.98**	**11.53**	**12.72**
Total	**SW**	**549.16**	**602.52**	**504.77**	**320.95**	**542.94**	**652.47**	**683.92**	**601.89**	**500.09**	**176.26**	**235.81**	**275.56**	**469.92**

Returns

Category		Jan	Feb	Mar	Apr	May	Jun	Jul	Aug	Sep	Oct	Nov	Dec	AVG
Public Supply		18.82	16.56	18.01	21.96	13.49	11.60	12.13	12.09	10.47	10.36	14.63	19.23	14.95
Industrial/Mining		0.25	0.25	0.26	0.25	0.23	0.24	0.23	0.25	0.21	1.67	3.94	4.02	0.98
Thermoelectric		543.21	595.10	496.29	313.49	528.42	635.84	668.45	585.60	484.27	162.65	226.88	268.74	459.08
Agriculture		0.00	0.00	0.00	0.00	0.00	0.00	0.00	0.00	0.00	0.00	0.00	0.00	0.00
Total Returns		**562.29**	**611.90**	**514.56**	**335.71**	**542.14**	**647.68**	**680.81**	**597.94**	**494.95**	**174.68**	**245.45**	**291.99**	**475.01**

SHELBY — **2015 FINAL DATA**

Total SW Withdrawals	SW	549.16	602.52	504.77	320.95	542.94	652.47	683.92	601.89	500.09	176.26	235.81	275.56	469.92
Total GW Withdrawals	GW	11.82	11.60	11.19	11.75	13.03	13.86	13.96	14.19	14.05	13.61	11.98	11.53	12.72
Withdrawal Total		560.98	614.11	515.96	332.70	555.97	666.33	697.88	616.08	514.13	189.87	247.79	287.09	482.64
Total Returns		**562.29**	**611.90**	**514.56**	**335.71**	**542.14**	**647.68**	**680.81**	**597.94**	**494.95**	**174.68**	**245.45**	**291.99**	**475.01**
Net SW (MGD)	**SW**	**-13.12**	**-9.39**	**-9.79**	**-14.76**	**0.80**	**4.79**	**3.11**	**3.95**	**5.14**	**1.57**	**-9.64**	**-16.43**	**-4.48**

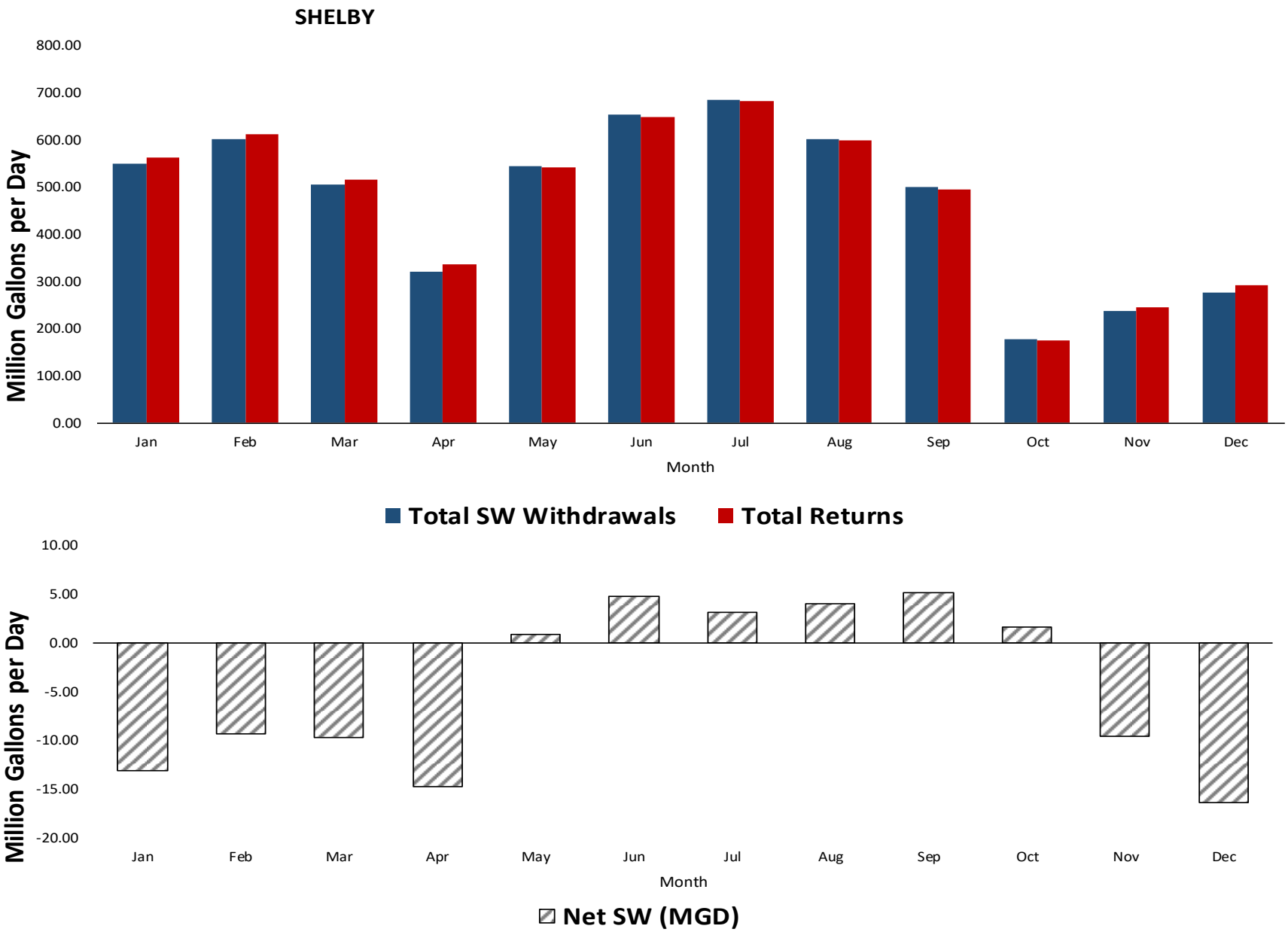
SHELBY
800.00
700.00
600.00
500.00
400.00
300.00
200.00
100.00
0.00
Million Gallons per Day
Jan
Feb
Mar
Apr
May
Jun
Jul
Aug
Sep
Oct
Nov
Dec
Month
Total SW Withdrawals
Total Returns
10.00
5.00
0.00
-5.00
-10.00
-15.00
-20.00
Million Gallons per Day
Jan
Feb
Mar
Apr
May
Jun
Jul
Aug
Sep
Oct
Nov
Dec
Month
Net SW (MGD)

ST CLAIR

Population	87,074
Pop served by public supply	80,226

2015 Demands

Withdrawals

Category	Source	Jan	Feb	Mar	Apr	May	Jun	Jul	Aug	Sep	Oct	Nov	Dec	AVG
Public Supply/Residential	GW	6.79	7.11	6.61	6.25	6.93	7.53	7.51	7.50	6.72	6.41	6.42	6.55	6.86
Public Supply	SW	2.68	2.63	2.58	2.43	2.59	2.53	2.50	2.67	2.78	2.73	2.43	2.44	2.58
Industrial/Mining	GW	0.51	0.51	0.51	0.51	0.51	0.51	0.51	0.51	0.51	0.51	0.51	0.51	0.51
Industrial/Mining	SW	6.68	11.78	6.08	6.18	5.68	5.18	4.78	4.98	4.78	4.98	5.48	7.08	6.10
Thermoelectric	SW	0.00	0.00	0.00	0.00	0.00	0.00	0.00	0.00	0.00	0.00	0.00	0.00	0.00
Agriculture	GW	0.25	0.29	0.33	0.39	0.52	0.70	0.73	0.67	0.54	0.49	0.35	0.29	0.46
Agriculture	SW	0.00	0.00	0.00	0.00	0.00	0.00	0.00	0.00	0.00	0.00	0.00	0.00	0.00
Total	**GW**	**7.55**	**7.90**	**7.45**	**7.14**	**7.96**	**8.74**	**8.75**	**8.68**	**7.77**	**7.41**	**7.28**	**7.35**	**7.83**
Total	**SW**	**9.36**	**14.40**	**8.66**	**8.61**	**8.27**	**7.71**	**7.28**	**7.65**	**7.56**	**7.71**	**7.91**	**9.51**	**8.68**

Returns

Category		Jan	Feb	Mar	Apr	May	Jun	Jul	Aug	Sep	Oct	Nov	Dec	AVG
Public Supply		4.24	4.00	4.85	5.78	2.88	2.38	2.47	2.93	2.82	2.69	4.29	4.86	3.68
Industrial/Mining		0.11	0.12	0.13	0.13	0.13	0.11	0.13	0.11	0.12	0.10	0.15	0.15	0.12
Thermoelectric		0.00	0.00	0.00	0.00	0.00	0.00	0.00	0.00	0.00	0.00	0.00	0.00	0.00
Agriculture		0.00	0.00	0.00	0.00	0.00	0.00	0.00	0.00	0.00	0.00	0.00	0.00	0.00
Total Returns		**4.35**	**4.12**	**4.98**	**5.91**	**3.01**	**2.49**	**2.60**	**3.04**	**2.94**	**2.79**	**4.43**	**5.01**	**3.81**

ST CLAIR — **2015 FINAL DATA**

Total SW Withdrawals	SW	9.36	14.40	8.66	8.61	8.27	7.71	7.28	7.65	7.56	7.71	7.91	9.51	8.68
Total GW Withdrawals	GW	7.55	7.90	7.45	7.14	7.96	8.74	8.75	8.68	7.77	7.41	7.28	7.35	7.83
Withdrawal Total		16.91	22.31	16.10	15.75	16.23	16.45	16.03	16.33	15.32	15.11	15.19	16.87	16.51
Total Returns		**4.35**	**4.12**	**4.98**	**5.91**	**3.01**	**2.49**	**2.60**	**3.04**	**2.94**	**2.79**	**4.43**	**5.01**	**3.81**
Net SW (MGD)	**SW**	**5.01**	**10.28**	**3.68**	**2.70**	**5.26**	**5.22**	**4.68**	**4.61**	**4.62**	**4.92**	**3.48**	**4.51**	**4.91**

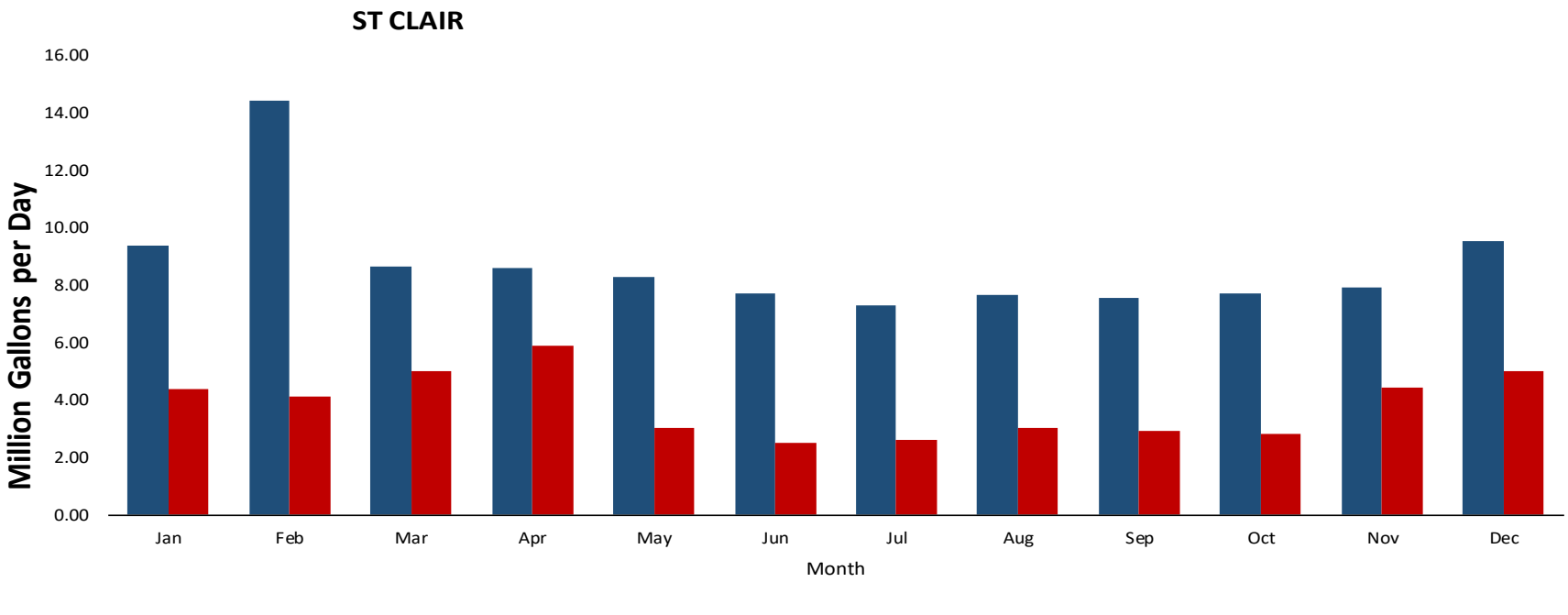
ST CLAIR
Million Gallons per Day
16.00
14.00
12.00
10.00
8.00
6.00
4.00
2.00
0.00
Jan
Feb
Mar
Apr
May
Jun
Jul
Aug
Sep
Oct
Nov
Dec
Month
Total SW Withdrawals
Total Returns

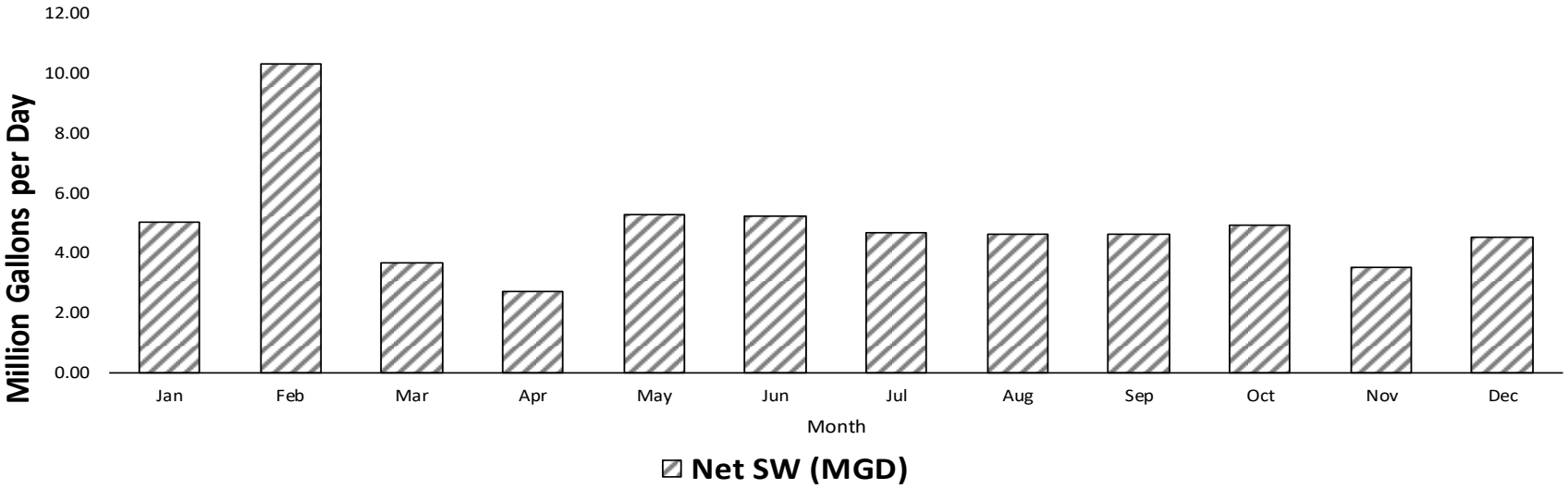
Million Gallons per Day
12.00
10.00
8.00
6.00
4.00
2.00
0.00
Jan
Feb
Mar
Apr
May
Jun
Jul
Aug
Sep
Oct
Nov
Dec
Month
Net SW (MGD)

SUMTER

Population	13,103
Pop served by public supply	11,919

2015 Demands

Withdrawals

Category	Source	Jan	Feb	Mar	Apr	May	Jun	Jul	Aug	Sep	Oct	Nov	Dec	AVG
Public Supply/Residential	GW	2.01	2.04	1.98	2.05	1.99	2.09	2.14	2.29	2.28	2.16	2.27	2.16	2.12
Public Supply	SW	0.00	0.00	0.00	0.00	0.00	0.00	0.00	0.00	0.00	0.00	0.00	0.00	0.00
Industrial/Mining	GW	1.06	1.06	1.06	1.06	1.06	1.06	1.06	1.06	1.06	1.06	1.06	1.06	1.06
Industrial/Mining	SW	5.03	5.03	5.03	5.03	5.10	5.10	5.10	5.10	5.10	5.10	5.03	5.03	5.06
Thermoelectric	SW	0.00	0.00	0.00	0.00	0.00	0.00	0.00	0.00	0.00	0.00	0.00	0.00	0.00
Agriculture	GW	0.64	0.63	0.79	0.91	1.34	1.94	2.01	1.60	0.96	0.83	0.65	0.62	1.08
Agriculture	SW	0.86	0.84	0.86	1.04	1.13	1.17	1.18	1.20	1.16	1.10	0.89	0.87	1.03
Total	**GW**	**3.72**	**3.73**	**3.82**	**4.02**	**4.39**	**5.09**	**5.22**	**4.95**	**4.30**	**4.05**	**3.98**	**3.84**	**4.26**
Total	**SW**	**5.88**	**5.87**	**5.89**	**6.07**	**6.23**	**6.27**	**6.28**	**6.30**	**6.26**	**6.20**	**5.92**	**5.89**	**6.09**

Returns

Category		Jan	Feb	Mar	Apr	May	Jun	Jul	Aug	Sep	Oct	Nov	Dec	AVG
Public Supply		1.70	1.85	2.39	1.89	1.28	1.22	0.73	0.43	0.60	0.93	1.78	1.86	1.39
Industrial/Mining		1.90	2.85	2.41	2.92	0.11	0.11	0.11	0.11	0.11	0.10	2.46	3.48	1.39
Thermoelectric		0.00	0.00	0.00	0.00	0.00	0.00	0.00	0.00	0.00	0.00	0.00	0.00	0.00
Agriculture		0.00	0.00	0.00	0.00	0.00	0.00	0.00	0.00	0.00	0.00	0.00	0.00	0.00
Total Returns		**3.60**	**4.70**	**4.80**	**4.81**	**1.40**	**1.34**	**0.84**	**0.54**	**0.71**	**1.03**	**4.24**	**5.34**	**2.78**

SUMTER — **2015 FINAL DATA**

Total SW Withdrawals	SW	5.88	5.87	5.89	6.07	6.23	6.27	6.28	6.30	6.26	6.20	5.92	5.89	6.09
Total GW Withdrawals	GW	3.72	3.73	3.82	4.02	4.39	5.09	5.22	4.95	4.30	4.05	3.98	3.84	4.26
Withdrawal Total		9.60	9.60	9.71	10.09	10.62	11.36	11.49	11.25	10.56	10.24	9.90	9.73	10.35
Total Returns		**3.60**	**4.70**	**4.80**	**4.81**	**1.40**	**1.34**	**0.84**	**0.54**	**0.71**	**1.03**	**4.24**	**5.34**	**2.78**
Net SW (MGD)	**SW**	**2.29**	**1.17**	**1.09**	**1.25**	**4.83**	**4.93**	**5.44**	**5.76**	**5.55**	**5.17**	**1.68**	**0.55**	**3.31**

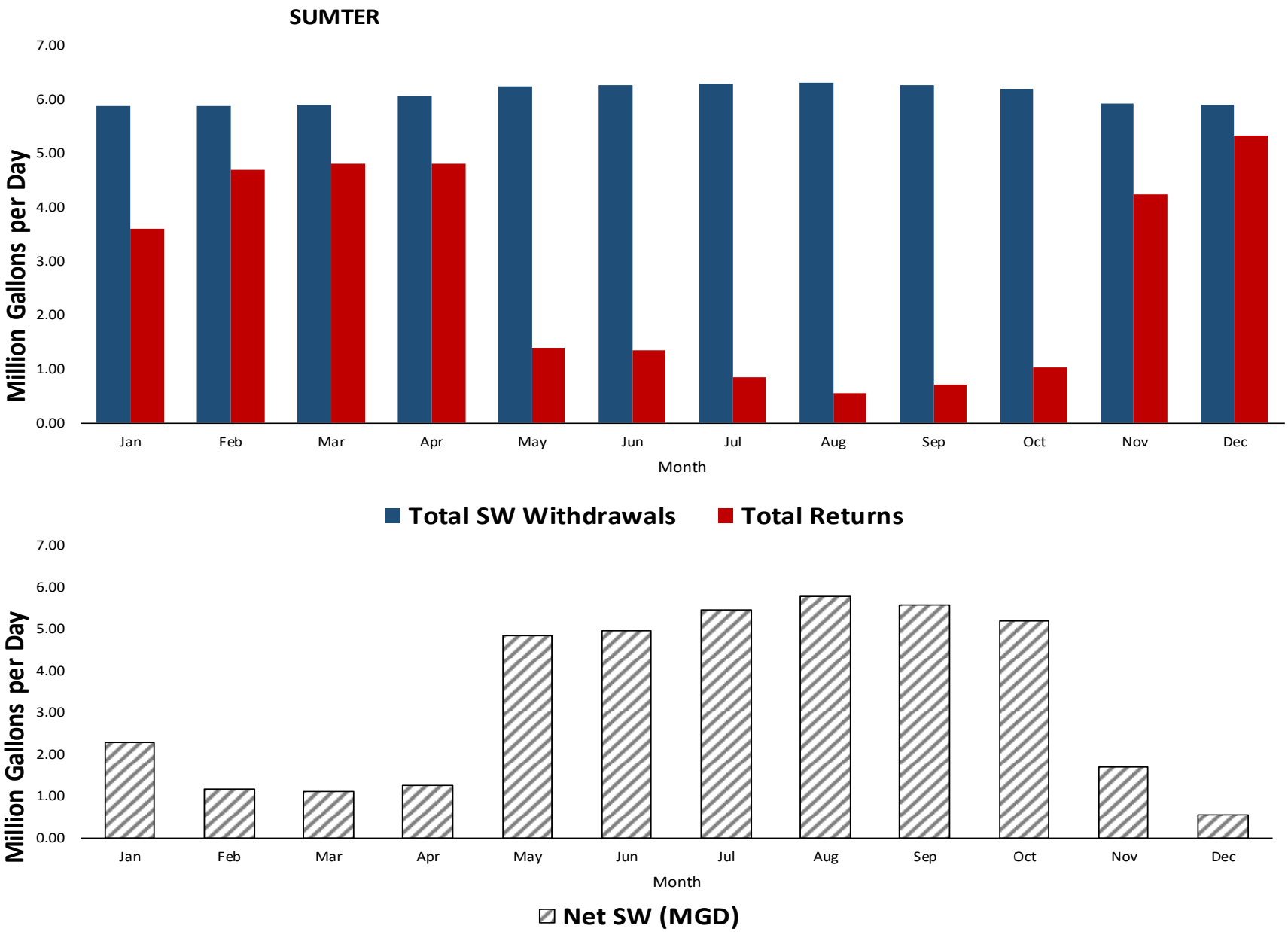
SUMTER
Million Gallons per Day
7.00
6.00
5.00
4.00
3.00
2.00
1.00
0.00
Jan
Feb
Mar
Apr
May
Jun
Jul
Aug
Sep
Oct
Nov
Dec
Month
Total SW Withdrawals
Total Returns
Million Gallons per Day
7.00
6.00
5.00
4.00
3.00
2.00
1.00
0.00
Jan
Feb
Mar
Apr
May
Jun
Jul
Aug
Sep
Oct
Nov
Dec
Month
Net SW (MGD)

TALLADEGA

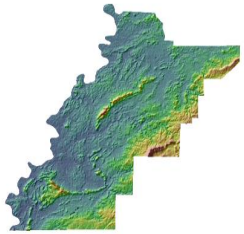

Population	80,862
Pop served by public supply	60,455

2015 Demands

Withdrawals

Category	Source	Jan	Feb	Mar	Apr	May	Jun	Jul	Aug	Sep	Oct	Nov	Dec	AVG
Public Supply/Residential	GW	10.80	10.60	10.82	11.63	10.84	10.78	11.00	11.48	11.41	11.48	11.66	11.07	11.13
Public Supply	SW	6.12	5.75	5.30	5.72	6.48	8.01	8.19	7.80	6.91	6.68	6.34	6.01	6.61
Industrial/Mining	GW	0.00	0.00	0.00	0.00	0.00	0.00	0.00	0.00	0.00	0.00	0.00	0.00	0.00
Industrial/Mining	SW	25.43	22.42	23.96	20.18	29.98	28.06	28.72	30.03	29.06	24.80	26.83	29.10	26.59
Thermoelectric	SW	0.00	0.00	0.00	0.00	0.00	0.00	0.00	0.00	0.00	0.00	0.00	0.00	0.00
Agriculture	GW	0.18	0.16	0.35	0.50	1.03	1.76	1.85	1.34	0.56	0.40	0.18	0.15	0.71
Agriculture	SW	0.58	1.17	2.01	3.16	5.81	8.65	9.01	8.16	5.52	4.36	1.89	1.16	4.31
Total	**GW**	**10.98**	**10.76**	**11.17**	**12.13**	**11.87**	**12.54**	**12.85**	**12.82**	**11.98**	**11.89**	**11.84**	**11.21**	**11.84**
Total	**SW**	**32.12**	**29.34**	**31.26**	**29.05**	**42.27**	**44.73**	**45.92**	**45.99**	**41.49**	**35.84**	**35.05**	**36.26**	**37.51**

Returns

Category		Jan	Feb	Mar	Apr	May	Jun	Jul	Aug	Sep	Oct	Nov	Dec	AVG
Public Supply		18.20	13.35	16.18	18.49	11.39	10.53	9.04	8.35	7.58	7.31	13.92	16.25	12.55
Industrial/Mining		34.84	33.52	28.44	24.90	29.54	25.41	36.04	32.91	48.16	38.24	38.07	37.27	33.94
Thermoelectric		0.00	0.00	0.00	0.00	0.00	0.00	0.00	0.00	0.00	0.00	0.00	0.00	0.00
Agriculture		0.00	0.00	0.00	0.00	0.00	0.00	0.00	0.00	0.00	0.00	0.00	0.00	0.00
Total Returns		**53.05**	**46.87**	**44.62**	**43.38**	**40.93**	**35.94**	**45.08**	**41.26**	**55.74**	**45.55**	**51.98**	**53.52**	**46.49**

TALLADEGA — **2015 FINAL DATA**

Total SW Withdrawals	SW	32.12	29.34	31.26	29.05	42.27	44.73	45.92	45.99	41.49	35.84	35.05	36.26	37.51
Total GW Withdrawals	GW	10.98	10.76	11.17	12.13	11.87	12.54	12.85	12.82	11.98	11.89	11.84	11.21	11.84
Withdrawal Total		43.10	40.10	42.43	41.18	54.13	57.26	58.77	58.82	53.47	47.73	46.89	47.47	49.35
Total Returns		**53.05**	**46.87**	**44.62**	**43.38**	**40.93**	**35.94**	**45.08**	**41.26**	**55.74**	**45.55**	**51.98**	**53.52**	**46.49**
Net SW (MGD)	**SW**	**-20.92**	**-17.53**	**-13.36**	**-14.33**	**1.34**	**8.79**	**0.84**	**4.73**	**-14.25**	**-9.70**	**-16.93**	**-17.26**	**-9.05**

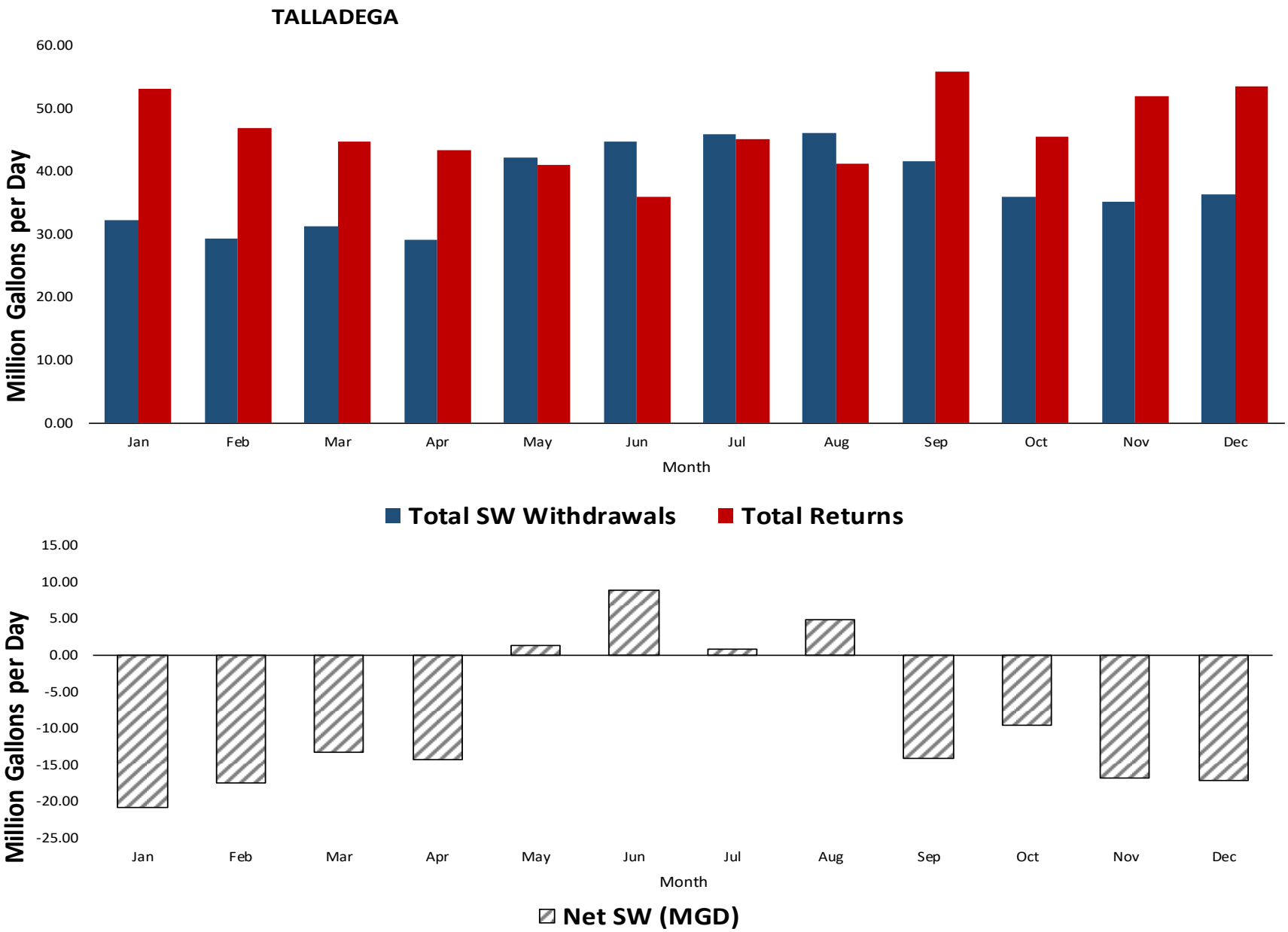
TALLADEGA
60.00
50.00
40.00
30.00
20.00
10.00
0.00
Million Gallons per Day
Jan
Feb
Mar
Apr
May
Jun
Jul
Aug
Sep
Oct
Nov
Dec
Month
Total SW Withdrawals
Total Returns
15.00
10.00
5.00
0.00
-5.00
-10.00
-15.00
-20.00
-25.00
Million Gallons per Day
Jan
Feb
Mar
Apr
May
Jun
Jul
Aug
Sep
Oct
Nov
Dec
Month
Net SW (MGD)

TALLAPOOSA

Population	40,844
Pop served by public supply	34,761

2015 Demands

Withdrawals

Category	Source	Jan	Feb	Mar	Apr	May	Jun	Jul	Aug	Sep	Oct	Nov	Dec	AVG
Public Supply/Residential	GW	0.43	0.43	0.43	0.43	0.43	0.43	0.43	0.43	0.43	0.43	0.43	0.43	0.43
Public Supply	SW	11.56	10.44	11.25	10.07	12.16	12.52	13.05	13.09	11.80	13.32	11.82	11.34	11.88
Industrial/Mining	GW	0.00	0.00	0.00	0.00	0.00	0.00	0.00	0.00	0.00	0.00	0.00	0.00	0.00
Industrial/Mining	SW	0.00	0.00	0.00	0.00	0.00	0.00	0.00	0.00	0.00	0.00	0.00	0.00	0.00
Thermoelectric	SW	0.00	0.00	0.00	0.00	0.00	0.00	0.00	0.00	0.00	0.00	0.00	0.00	0.00
Agriculture	GW	0.05	0.06	0.06	0.06	0.06	0.07	0.07	0.07	0.07	0.07	0.06	0.06	0.06
Agriculture	SW	0.21	0.15	0.35	0.68	1.32	1.94	2.03	1.86	1.31	1.01	0.24	0.14	0.94
Total	**GW**	**0.48**	**0.48**	**0.48**	**0.48**	**0.49**	**0.50**	**0.50**	**0.50**	**0.50**	**0.50**	**0.49**	**0.48**	**0.49**
Total	**SW**	**11.76**	**10.60**	**11.60**	**10.75**	**13.49**	**14.47**	**15.08**	**14.95**	**13.11**	**14.33**	**12.06**	**11.49**	**12.83**

Returns

Category		Jan	Feb	Mar	Apr	May	Jun	Jul	Aug	Sep	Oct	Nov	Dec	AVG
Public Supply		3.42	3.60	3.87	4.05	3.01	2.65	2.25	2.14	2.39	1.84	2.38	4.36	3.00
Industrial/Mining		0.00	0.00	0.00	0.00	0.00	0.00	0.00	0.00	0.00	0.00	0.00	0.00	0.00
Thermoelectric		0.14	0.11	0.17	0.14	0.22	0.21	0.22	0.22	0.14	0.08	0.16	0.13	0.16
Agriculture		0.00	0.00	0.00	0.00	0.00	0.00	0.00	0.00	0.00	0.00	0.00	0.00	0.00
Total Returns		**3.56**	**3.71**	**4.04**	**4.19**	**3.23**	**2.86**	**2.47**	**2.36**	**2.53**	**1.93**	**2.54**	**4.48**	**3.16**

TALLAPOOSA — **2015 FINAL DATA**

Total SW Withdrawals	SW	11.76	10.60	11.60	10.75	13.49	14.47	15.08	14.95	13.11	14.33	12.06	11.49	12.83
Total GW Withdrawals	GW	0.48	0.48	0.48	0.48	0.49	0.50	0.50	0.50	0.50	0.50	0.49	0.48	0.49
Withdrawal Total		12.24	11.08	12.09	11.23	13.97	14.96	15.58	15.45	13.60	14.83	12.55	11.97	13.32
Total Returns		**3.56**	**3.71**	**4.04**	**4.19**	**3.23**	**2.86**	**2.47**	**2.36**	**2.53**	**1.93**	**2.54**	**4.48**	**3.16**
Net SW (MGD)	**SW**	**8.20**	**6.89**	**7.57**	**6.56**	**10.26**	**11.61**	**12.61**	**12.59**	**10.58**	**12.41**	**9.52**	**7.00**	**9.65**

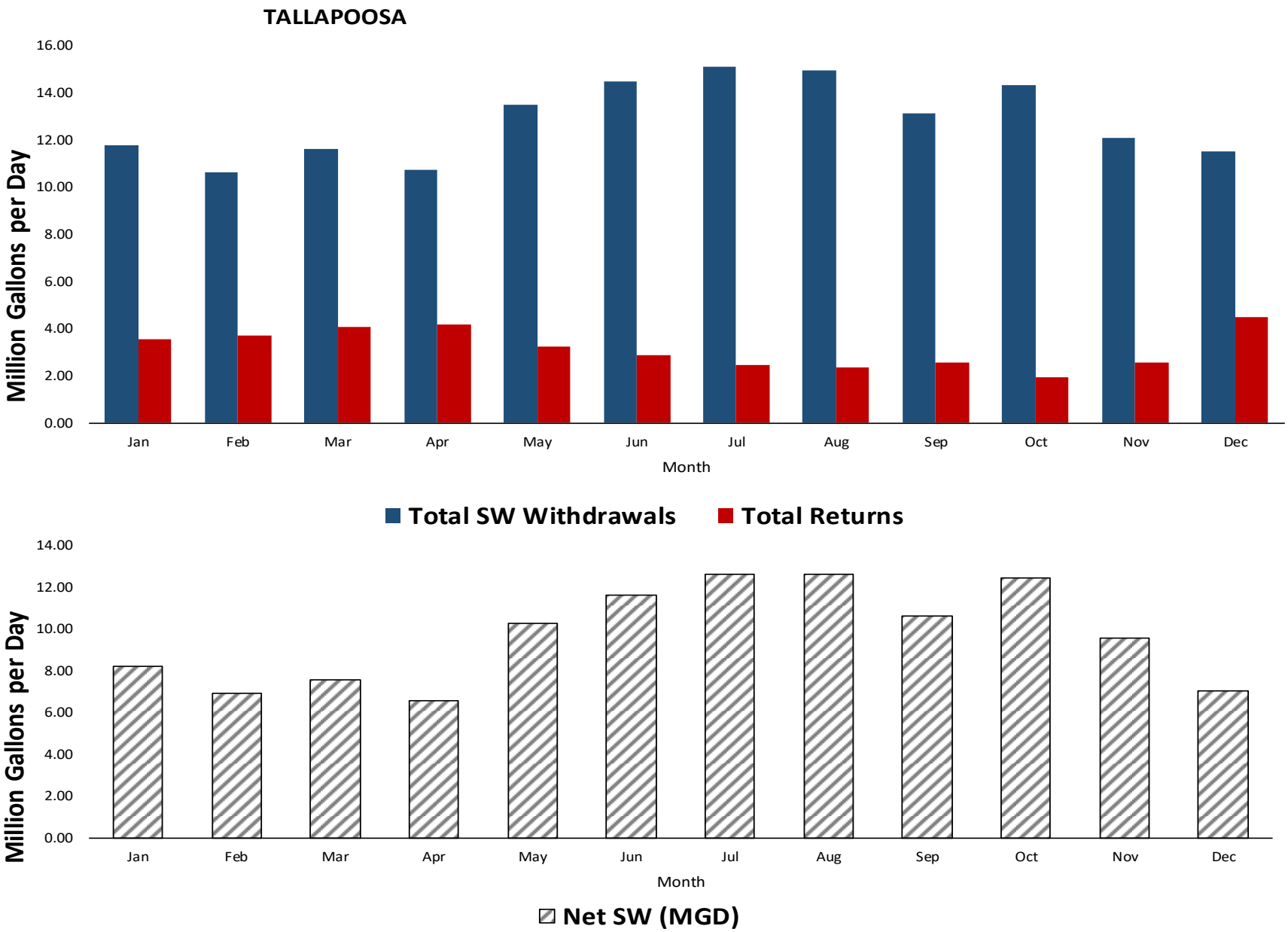
TALLAPOOSA
Million Gallons per Day
16.00
14.00
12.00
10.00
8.00
6.00
4.00
2.00
0.00
Jan
Feb
Mar
Apr
May
Jun
Jul
Aug
Sep
Oct
Nov
Dec
Month
Total SW Withdrawals
Total Returns
Million Gallons per Day
14.00
12.00
10.00
8.00
6.00
4.00
2.00
0.00
Jan
Feb
Mar
Apr
May
Jun
Jul
Aug
Sep
Oct
Nov
Dec
Month
Net SW (MGD)

TUSCALOOSA

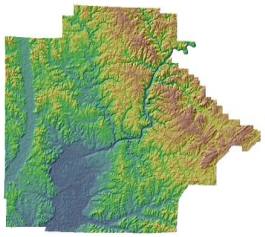

Population	203,976
Pop served by public supply	192,500

2015 Demands

Withdrawals

Category	Source	Jan	Feb	Mar	Apr	May	Jun	Jul	Aug	Sep	Oct	Nov	Dec	AVG
Public Supply/Residential	GW	1.38	1.45	1.37	1.36	1.50	1.53	1.55	1.51	1.44	1.43	1.38	1.39	1.44
Public Supply	SW	28.52	28.09	27.00	28.28	31.37	35.23	34.52	34.58	34.66	32.86	27.71	26.06	30.75
Industrial/Mining	GW	1.53	1.53	1.53	1.53	1.53	1.53	1.53	1.53	1.53	1.53	1.53	1.53	1.53
Industrial/Mining	SW	1.69	1.67	1.55	1.60	1.76	1.75	2.03	2.02	1.07	1.06	1.02	1.05	1.52
Thermoelectric	SW	0.00	0.00	0.00	0.00	0.00	0.00	0.00	0.00	0.00	0.00	0.00	0.00	0.00
Agriculture	GW	0.84	0.98	1.14	1.33	1.83	2.46	2.56	2.39	1.95	1.76	1.22	1.00	1.63
Agriculture	SW	0.78	2.12	2.65	3.84	5.80	7.29	7.46	8.21	7.21	6.06	3.36	2.19	4.76
Total	**GW**	**3.74**	**3.95**	**4.03**	**4.22**	**4.86**	**5.52**	**5.64**	**5.43**	**4.92**	**4.72**	**4.12**	**3.91**	**4.59**
Total	**SW**	**31.00**	**31.88**	**31.21**	**33.72**	**38.93**	**44.27**	**44.01**	**44.81**	**42.94**	**39.98**	**32.10**	**29.30**	**37.04**

Returns

Category		Jan	Feb	Mar	Apr	May	Jun	Jul	Aug	Sep	Oct	Nov	Dec	AVG
Public Supply		27.00	25.30	24.76	28.00	20.57	19.42	19.31	20.53	20.86	18.68	18.89	22.87	22.18
Industrial/Mining		3.84	3.86	3.18	4.00	2.57	3.50	3.49	3.38	2.17	2.16	4.14	3.22	3.29
Thermoelectric		0.00	0.00	0.00	0.00	0.00	0.00	0.00	0.00	0.00	0.00	0.00	0.00	0.00
Agriculture		0.00	0.00	0.00	0.00	0.00	0.00	0.00	0.00	0.00	0.00	0.00	0.00	0.00
Total Returns		**30.84**	**29.16**	**27.94**	**32.01**	**23.14**	**22.92**	**22.80**	**23.91**	**23.03**	**20.83**	**23.04**	**26.09**	**25.48**

TUSCALOOSA — **2015 FINAL DATA**

Total SW Withdrawals	SW	31.00	31.88	31.21	33.72	38.93	44.27	44.01	44.81	42.94	39.98	32.10	29.30	37.04
Total GW Withdrawals	GW	3.74	3.95	4.03	4.22	4.86	5.52	5.64	5.43	4.92	4.72	4.12	3.91	4.59
Withdrawal Total		34.73	35.83	35.24	37.94	43.79	49.79	49.64	50.24	47.85	44.70	36.22	33.22	41.63
Total Returns		**30.84**	**29.16**	**27.94**	**32.01**	**23.14**	**22.92**	**22.80**	**23.91**	**23.03**	**20.83**	**23.04**	**26.09**	**25.48**
Net SW (MGD)	**SW**	**0.16**	**2.72**	**3.27**	**1.72**	**15.79**	**21.35**	**21.20**	**20.89**	**19.91**	**19.15**	**9.06**	**3.22**	**11.54**

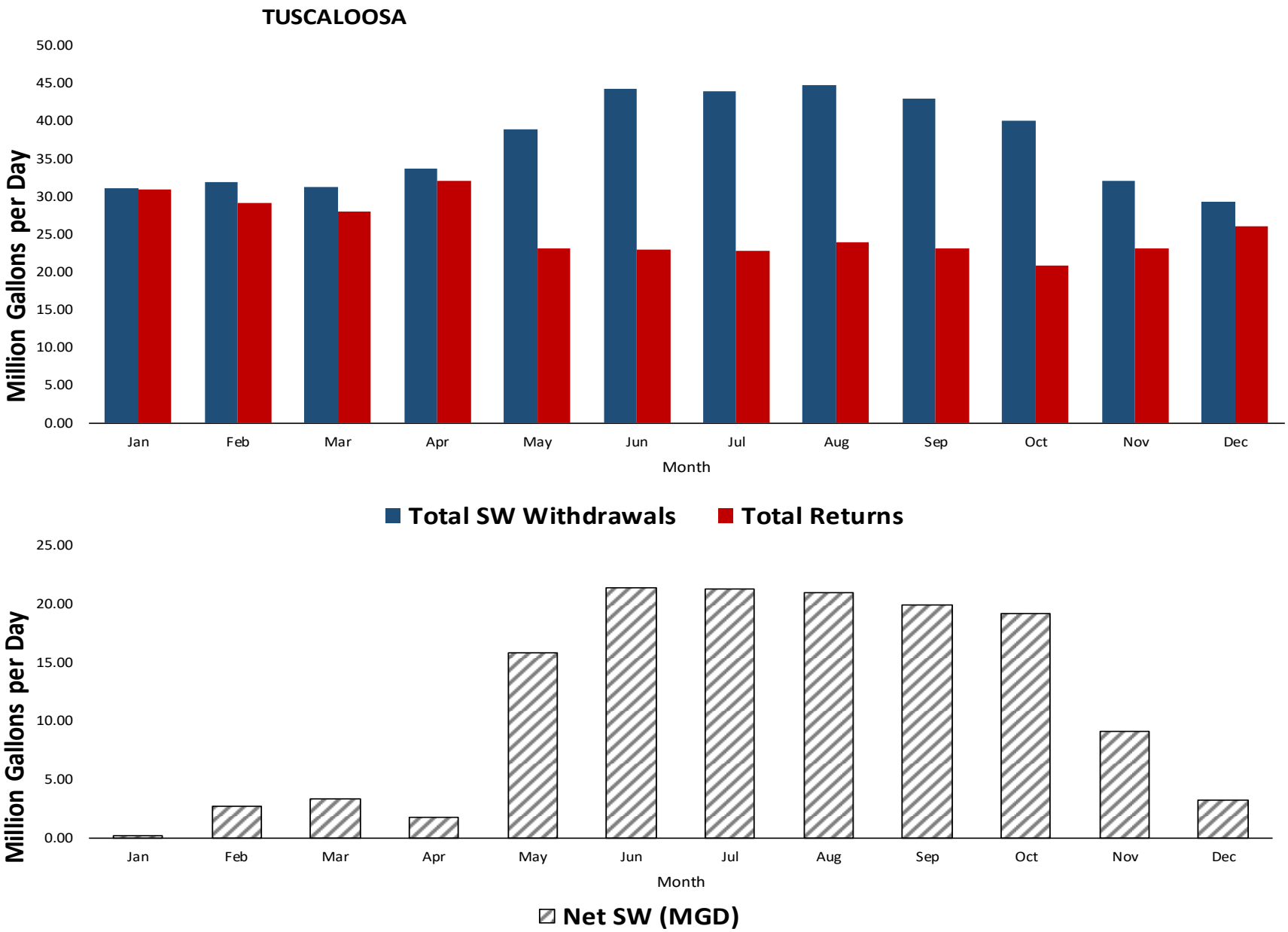
TUSCALOOSA
Million Gallons per Day
50.00
45.00
40.00
35.00
30.00
25.00
20.00
15.00
10.00
5.00
0.00
Jan
Feb
Mar
Apr
May
Jun
Jul
Aug
Sep
Oct
Nov
Dec
Month
Total SW Withdrawals
Total Returns
Million Gallons per Day
25.00
20.00
15.00
10.00
5.00
0.00
Jan
Feb
Mar
Apr
May
Jun
Jul
Aug
Sep
Oct
Nov
Dec
Month
Net SW (MGD)

WALKER

Population	65,294
Pop served by public supply	57,701

2015 Demands

Withdrawals

Category	Source	Jan	Feb	Mar	Apr	May	Jun	Jul	Aug	Sep	Oct	Nov	Dec	AVG
Public Supply/Residential	GW	0.68	0.66	0.65	0.66	0.65	0.69	0.66	0.69	1.51	1.47	1.39	1.19	0.91
Public Supply	SW	54.03	53.23	51.39	40.32	37.96	47.51	51.12	47.90	40.43	35.18	31.43	30.56	43.38
Industrial/Mining	GW	0.13	0.13	0.13	0.13	0.13	0.13	0.13	0.13	0.13	0.13	0.13	0.13	0.13
Industrial/Mining	SW	0.41	0.41	0.41	0.41	0.41	0.41	0.41	0.41	0.41	0.41	0.41	0.41	0.41
Thermoelectric	SW	478.20	698.52	604.10	583.88	779.45	792.36	792.85	792.21	780.99	616.60	331.10	719.63	664.34
Agriculture	GW	0.10	0.10	0.11	0.11	0.13	0.16	0.16	0.15	0.14	0.13	0.11	0.10	0.13
Agriculture	SW	0.36	0.32	0.39	0.82	1.10	1.22	1.24	1.34	1.25	1.07	0.45	0.37	0.83
Total	**GW**	**0.91**	**0.90**	**0.89**	**0.90**	**0.92**	**0.97**	**0.94**	**0.97**	**1.78**	**1.73**	**1.63**	**1.42**	**1.16**
Total	**SW**	**533.00**	**752.48**	**656.29**	**625.43**	**818.91**	**841.50**	**845.62**	**841.86**	**823.08**	**653.25**	**363.39**	**750.97**	**708.96**

Returns

Category		Jan	Feb	Mar	Apr	May	Jun	Jul	Aug	Sep	Oct	Nov	Dec	AVG
Public Supply		7.71	7.05	9.43	8.31	5.34	3.14	4.10	4.01	3.59	3.01	5.67	6.84	5.68
Industrial/Mining		0.00	0.00	0.00	0.00	0.00	0.00	0.00	0.00	0.00	0.00	0.00	0.00	0.00
Thermoelectric		448.37	642.01	573.93	547.73	747.83	750.77	750.77	753.84	738.26	556.62	282.32	695.03	623.96
Agriculture		0.00	0.00	0.00	0.00	0.00	0.00	0.00	0.00	0.00	0.00	0.00	0.00	0.00
Total Returns		**456.08**	**649.06**	**583.36**	**556.04**	**753.17**	**753.91**	**754.87**	**757.85**	**741.85**	**559.63**	**287.99**	**701.87**	**629.64**

WALKER — **2015 FINAL DATA**

Total SW Withdrawals	SW	533.00	752.48	656.29	625.43	818.91	841.50	845.62	841.86	823.08	653.25	363.39	750.97	708.96
Total GW Withdrawals	GW	0.91	0.90	0.89	0.90	0.92	0.97	0.94	0.97	1.78	1.73	1.63	1.42	1.16
Withdrawal Total		533.91	753.38	657.18	626.33	819.83	842.47	846.56	842.83	824.86	654.98	365.02	752.39	710.12
Total Returns		**456.08**	**649.06**	**583.36**	**556.04**	**753.17**	**753.91**	**754.87**	**757.85**	**741.85**	**559.63**	**287.99**	**701.87**	**629.64**
Net SW (MGD)	**SW**	**76.92**	**103.42**	**72.93**	**69.39**	**65.75**	**87.59**	**90.75**	**84.01**	**81.23**	**93.62**	**75.40**	**49.10**	**79.18**

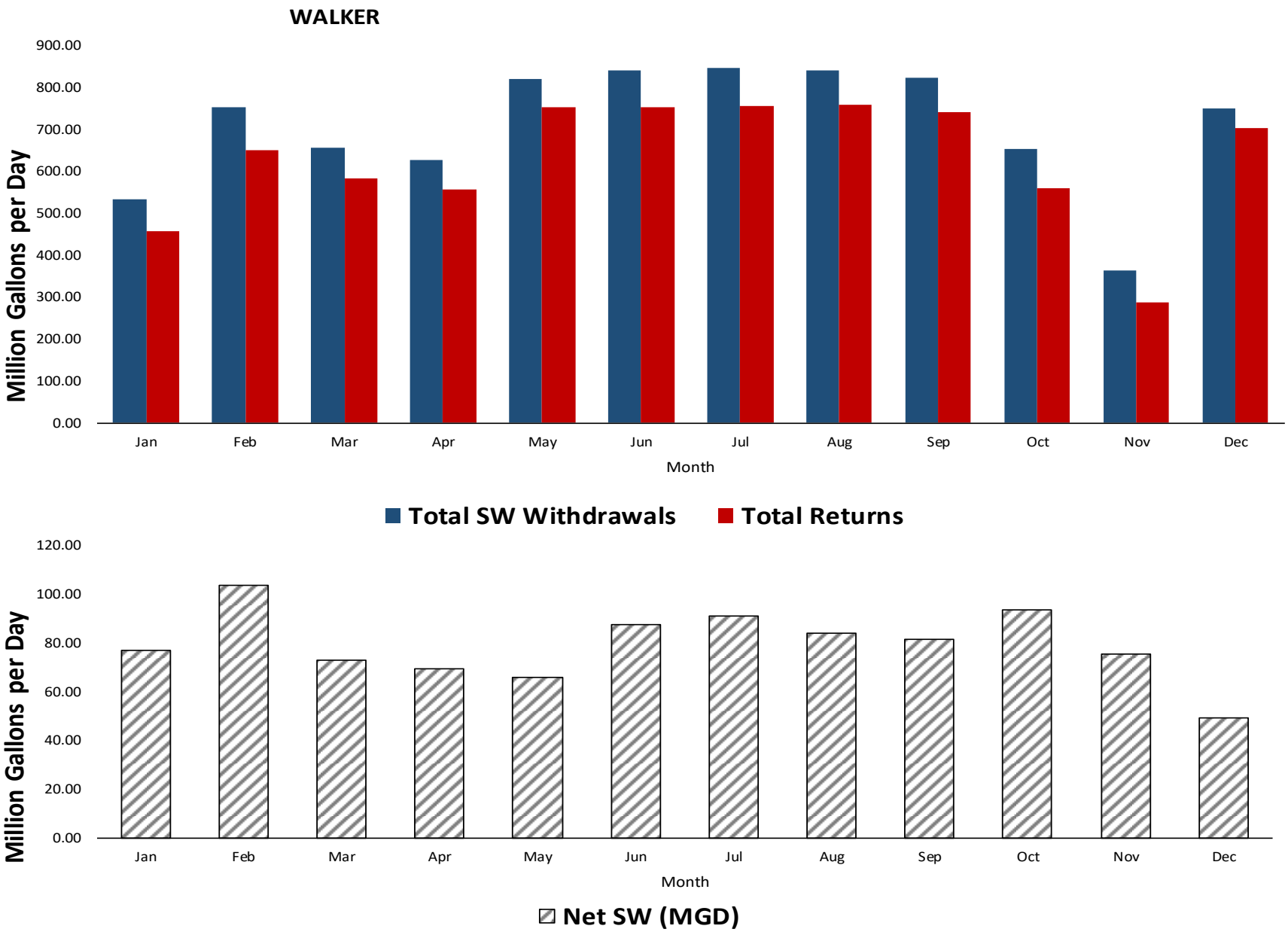
WALKER
900.00
800.00
700.00
600.00
500.00
400.00
300.00
200.00
100.00
0.00
Million Gallons per Day
Jan
Feb
Mar
Apr
May
Jun
Jul
Aug
Sep
Oct
Nov
Dec
Month
Total SW Withdrawals
Total Returns
120.00
100.00
80.00
60.00
40.00
20.00
0.00
Million Gallons per Day
Jan
Feb
Mar
Apr
May
Jun
Jul
Aug
Sep
Oct
Nov
Dec
Month
Net SW (MGD)

WASHINGTON

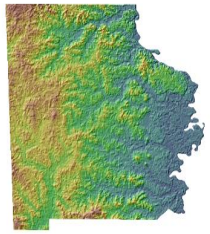

Population	16,804
Pop served by public supply	9,159

2015 Demands

Withdrawals

Category	Source	Jan	Feb	Mar	Apr	May	Jun	Jul	Aug	Sep	Oct	Nov	Dec	AVG
Public Supply/Residential	GW	3.19	4.82	3.14	3.74	3.55	3.15	3.26	3.34	3.12	3.06	2.84	2.79	3.32
Public Supply	SW	0.00	0.00	0.00	0.00	0.00	0.00	0.00	0.00	0.00	0.00	0.00	0.00	0.00
Industrial/Mining	GW	10.05	8.01	8.96	8.83	8.59	8.36	8.09	8.82	10.08	9.78	9.26	9.68	9.05
Industrial/Mining	SW	3.55	2.67	3.10	3.16	3.23	3.32	3.80	3.81	3.79	3.65	3.44	3.44	3.42
Thermoelectric	SW	45.30	46.10	13.70	44.30	45.40	47.00	48.00	47.40	45.50	24.20	45.40	28.30	39.94
Agriculture	GW	0.09	0.09	0.10	0.11	0.14	0.17	0.18	0.17	0.14	0.13	0.11	0.10	0.13
Agriculture	SW	0.12	0.11	0.13	0.21	0.30	0.34	0.35	0.41	0.40	0.34	0.14	0.11	0.25
Total	**GW**	**13.33**	**12.92**	**12.20**	**12.68**	**12.28**	**11.68**	**11.53**	**12.32**	**13.33**	**12.97**	**12.21**	**12.57**	**12.50**
Total	**SW**	**48.97**	**48.88**	**16.93**	**47.67**	**48.93**	**50.66**	**52.15**	**51.62**	**49.69**	**28.19**	**48.98**	**31.85**	**43.61**

Returns

Category		Jan	Feb	Mar	Apr	May	Jun	Jul	Aug	Sep	Oct	Nov	Dec	AVG
Public Supply		0.22	0.21	0.21	0.18	0.15	0.17	0.20	0.10	0.17	0.18	0.25	0.25	0.19
Industrial/Mining		9.60	10.03	9.76	10.12	10.78	11.39	11.10	11.19	10.73	11.16	12.62	13.79	11.02
Thermoelectric		44.85	44.91	12.63	44.11	44.43	44.79	44.49	44.42	44.46	23.43	45.11	28.17	38.81
Agriculture		0.00	0.00	0.00	0.00	0.00	0.00	0.00	0.00	0.00	0.00	0.00	0.00	0.00
Total Returns		**54.66**	**55.14**	**22.60**	**54.40**	**55.36**	**56.35**	**55.79**	**55.71**	**55.36**	**34.77**	**57.98**	**42.21**	**50.03**

WASHINGTON — **2015 FINAL DATA**

Total SW Withdrawals	SW	48.97	48.88	16.93	47.67	48.93	50.66	52.15	51.62	49.69	28.19	48.98	31.85	43.61
Total GW Withdrawals	GW	13.33	12.92	12.20	12.68	12.28	11.68	11.53	12.32	13.33	12.97	12.21	12.57	12.50
Withdrawal Total		62.30	61.80	29.13	60.35	61.21	62.35	63.67	63.94	63.03	41.17	61.19	44.42	56.11
Total Returns		**54.66**	**55.14**	**22.60**	**54.40**	**55.36**	**56.35**	**55.79**	**55.71**	**55.36**	**34.77**	**57.98**	**42.21**	**50.03**
Net SW (MGD)	**SW**	**-5.69**	**-6.27**	**-5.66**	**-6.73**	**-6.43**	**-5.69**	**-3.65**	**-4.09**	**-5.67**	**-6.58**	**-8.99**	**-10.36**	**-6.32**

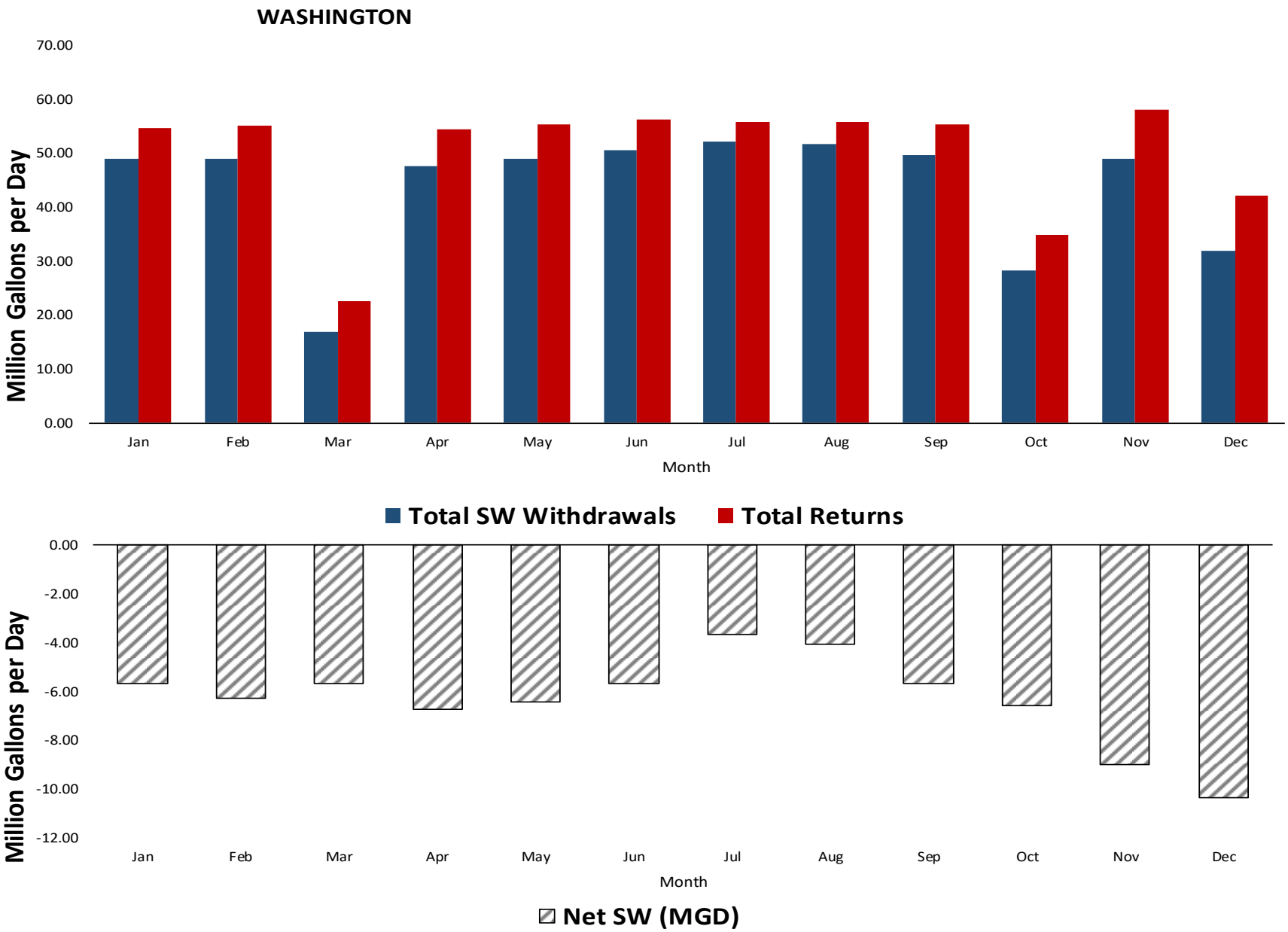
WASHINGTON
70.00
60.00
50.00
40.00
30.00
20.00
10.00
0.00
Million Gallons per Day
Jan
Feb
Mar
Apr
May
Jun
Jul
Aug
Sep
Oct
Nov
Dec
Month
Total SW Withdrawals
Total Returns
0.00
-2.00
-4.00
-6.00
-8.00
-10.00
-12.00
Million Gallons per Day
Jan
Feb
Mar
Apr
May
Jun
Jul
Aug
Sep
Oct
Nov
Dec
Month
Net SW (MGD)

WILCOX

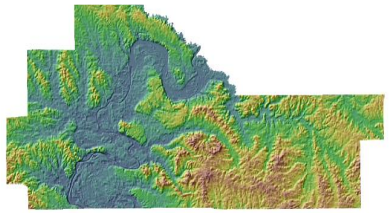

Population	11,059
Pop served by public supply	6,592

2015 Demands

Withdrawals

Category	Source	Jan	Feb	Mar	Apr	May	Jun	Jul	Aug	Sep	Oct	Nov	Dec	AVG
Public Supply/Residential	GW	1.17	1.14	1.08	1.09	1.08	1.05	1.11	1.05	1.06	1.01	0.94	0.98	1.06
Public Supply	SW	2.13	1.98	1.98	2.00	1.94	2.02	2.23	1.99	1.90	1.72	1.67	2.00	1.96
Industrial/Mining	GW	0.00	0.00	0.00	0.00	0.00	0.00	0.00	0.00	0.00	0.00	0.00	0.00	0.00
Industrial/Mining	SW	20.04	20.24	17.85	19.81	20.03	19.16	18.64	19.43	18.90	20.57	21.06	20.41	19.67
Thermoelectric	SW	0.00	0.00	0.00	0.00	0.00	0.00	0.00	0.00	0.00	0.00	0.00	0.00	0.00
Agriculture	GW	0.07	0.07	0.09	0.10	0.15	0.23	0.24	0.19	0.11	0.09	0.07	0.06	0.12
Agriculture	SW	0.15	0.28	0.31	0.47	0.58	0.66	0.66	0.71	0.63	0.56	0.40	0.31	0.48
Total	**GW**	**1.24**	**1.21**	**1.17**	**1.19**	**1.23**	**1.28**	**1.34**	**1.23**	**1.17**	**1.10**	**1.01**	**1.04**	**1.18**
Total	**SW**	**22.32**	**22.50**	**20.13**	**22.28**	**22.54**	**21.84**	**21.53**	**22.13**	**21.43**	**22.85**	**23.13**	**22.71**	**22.11**

Returns

Category		Jan	Feb	Mar	Apr	May	Jun	Jul	Aug	Sep	Oct	Nov	Dec	AVG
Public Supply		0.36	0.14	0.54	0.64	0.38	0.30	0.30	0.33	0.30	0.25	0.55	0.76	0.40
Industrial/Mining		18.80	24.00	19.10	22.70	19.30	17.10	17.70	17.40	20.70	18.70	22.60	19.20	19.78
Thermoelectric		0.00	0.00	0.00	0.00	0.00	0.00	0.00	0.00	0.00	0.00	0.00	0.00	0.00
Agriculture		0.00	0.00	0.00	0.00	0.00	0.00	0.00	0.00	0.00	0.00	0.00	0.00	0.00
Total Returns		**19.16**	**24.14**	**19.64**	**23.34**	**19.68**	**17.40**	**18.00**	**17.73**	**21.00**	**18.95**	**23.15**	**19.96**	**20.18**

WILCOX — **2015 FINAL DATA**

Total SW Withdrawals	SW	22.32	22.50	20.13	22.28	22.54	21.84	21.53	22.13	21.43	22.85	23.13	22.71	22.11
Total GW Withdrawals	GW	1.24	1.21	1.17	1.19	1.23	1.28	1.34	1.23	1.17	1.10	1.01	1.04	1.18
Withdrawal Total		23.55	23.71	21.30	23.47	23.78	23.11	22.87	23.36	22.60	23.95	24.14	23.75	23.30
Total Returns		**19.16**	**24.14**	**19.64**	**23.34**	**19.68**	**17.40**	**18.00**	**17.73**	**21.00**	**18.95**	**23.15**	**19.96**	**20.18**
Net SW (MGD)	**SW**	**3.15**	**-1.64**	**0.49**	**-1.06**	**2.86**	**4.43**	**3.53**	**4.40**	**0.43**	**3.90**	**-0.02**	**2.75**	**1.93**

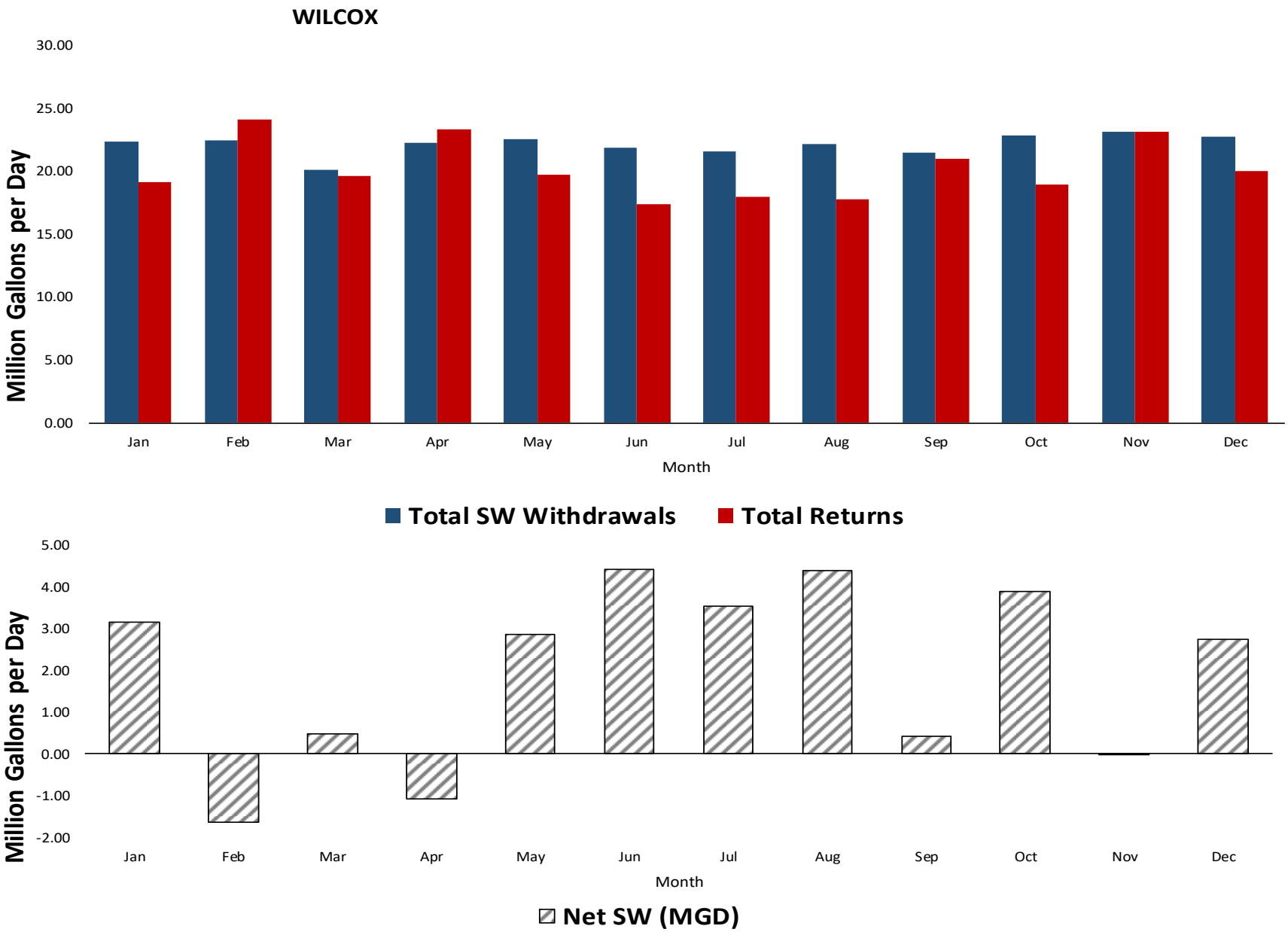
WILCOX
30.00
25.00
20.00
15.00
10.00
5.00
0.00
Million Gallons per Day
Jan
Feb
Mar
Apr
May
Jun
Jul
Aug
Sep
Oct
Nov
Dec
Month
Total SW Withdrawals
Total Returns
5.00
4.00
3.00
2.00
1.00
0.00
-1.00
-2.00
Million Gallons per Day
Jan
Feb
Mar
Apr
May
Jun
Jul
Aug
Sep
Oct
Nov
Dec
Month
Net SW (MGD)

WINSTON

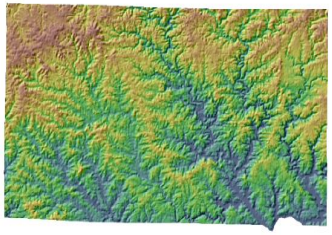

Population	23,877
Pop served by public supply	15,253

2015 Demands

Withdrawals

Category	Source	Jan	Feb	Mar	Apr	May	Jun	Jul	Aug	Sep	Oct	Nov	Dec	AVG
Public Supply/Residential	GW	0.43	0.43	0.43	0.43	0.43	0.43	0.43	0.43	0.43	0.43	0.43	0.43	0.43
Public Supply	SW	0.91	0.86	0.79	0.75	0.79	0.85	0.88	0.92	0.81	0.83	0.77	0.59	0.81
Industrial/Mining	GW	0.05	0.05	0.05	0.05	0.05	0.05	0.05	0.05	0.05	0.05	0.05	0.05	0.05
Industrial/Mining	SW	0.00	0.00	0.00	0.00	0.00	0.00	0.00	0.00	0.00	0.00	0.00	0.00	0.00
Thermoelectric	SW	0.00	0.00	0.00	0.00	0.00	0.00	0.00	0.00	0.00	0.00	0.00	0.00	0.00
Agriculture	GW	0.13	0.13	0.13	0.13	0.13	0.13	0.13	0.13	0.13	0.13	0.13	0.13	0.13
Agriculture	SW	0.19	0.17	0.20	0.28	0.39	0.45	0.46	0.50	0.48	0.41	0.20	0.17	0.33
Total	**GW**	**0.61**	**0.61**	**0.61**	**0.61**	**0.61**	**0.61**	**0.61**	**0.61**	**0.61**	**0.61**	**0.61**	**0.61**	**0.61**
Total	**SW**	**1.09**	**1.03**	**0.99**	**1.03**	**1.18**	**1.30**	**1.34**	**1.42**	**1.28**	**1.24**	**0.96**	**0.77**	**1.14**

Returns

Category		Jan	Feb	Mar	Apr	May	Jun	Jul	Aug	Sep	Oct	Nov	Dec	AVG
Public Supply		0.14	0.70	0.11	0.19	0.08	0.07	0.08	0.18	0.08	0.25	0.71	0.09	0.22
Industrial/Mining		0.00	0.00	0.00	0.00	0.00	0.00	0.00	0.00	0.00	0.00	0.00	0.00	0.00
Thermoelectric		0.00	0.00	0.00	0.00	0.00	0.00	0.00	0.00	0.00	0.00	0.00	0.00	0.00
Agriculture		0.00	0.00	0.00	0.00	0.00	0.00	0.00	0.00	0.00	0.00	0.00	0.00	0.00
Total Returns		**0.14**	**0.70**	**0.11**	**0.19**	**0.08**	**0.07**	**0.08**	**0.18**	**0.08**	**0.25**	**0.71**	**0.09**	**0.22**

WINSTON — **2015 FINAL DATA**

Total SW Withdrawals	SW	1.09	1.03	0.99	1.03	1.18	1.30	1.34	1.42	1.28	1.24	0.96	0.77	1.14
Total GW Withdrawals	GW	0.61	0.61	0.61	0.61	0.61	0.61	0.61	0.61	0.61	0.61	0.61	0.61	0.61
Withdrawal Total		1.70	1.63	1.60	1.64	1.78	1.90	1.95	2.03	1.89	1.84	1.57	1.37	1.74
Total Returns		**0.14**	**0.70**	**0.11**	**0.19**	**0.08**	**0.07**	**0.08**	**0.18**	**0.08**	**0.25**	**0.71**	**0.09**	**0.22**
Net SW (MGD)	**SW**	**0.95**	**0.33**	**0.88**	**0.84**	**1.10**	**1.23**	**1.26**	**1.25**	**1.21**	**0.98**	**0.25**	**0.68**	**0.91**

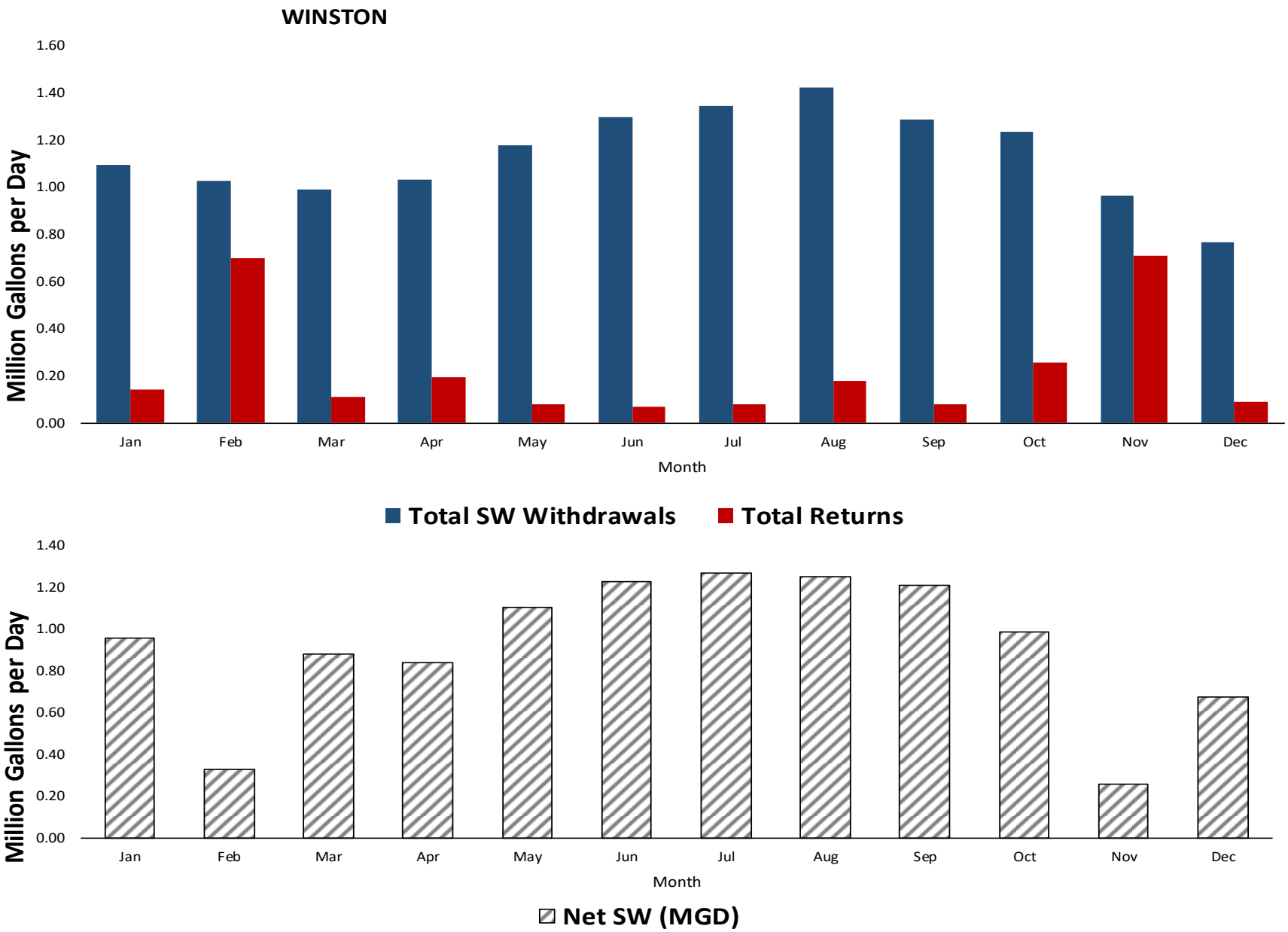
WINSTON
Million Gallons per Day
1.60
1.40
1.20
1.00
0.80
0.60
0.40
0.20
0.00
Jan
Feb
Mar
Apr
May
Jun
Jul
Aug
Sep
Oct
Nov
Dec
Month
Total SW Withdrawals
Total Returns
Million Gallons per Day
1.40
1.20
1.00
0.80
0.60
0.40
0.20
0.00
Jan
Feb
Mar
Apr
May
Jun
Jul
Aug
Sep
Oct
Nov
Dec
Month
Net SW (MGD)