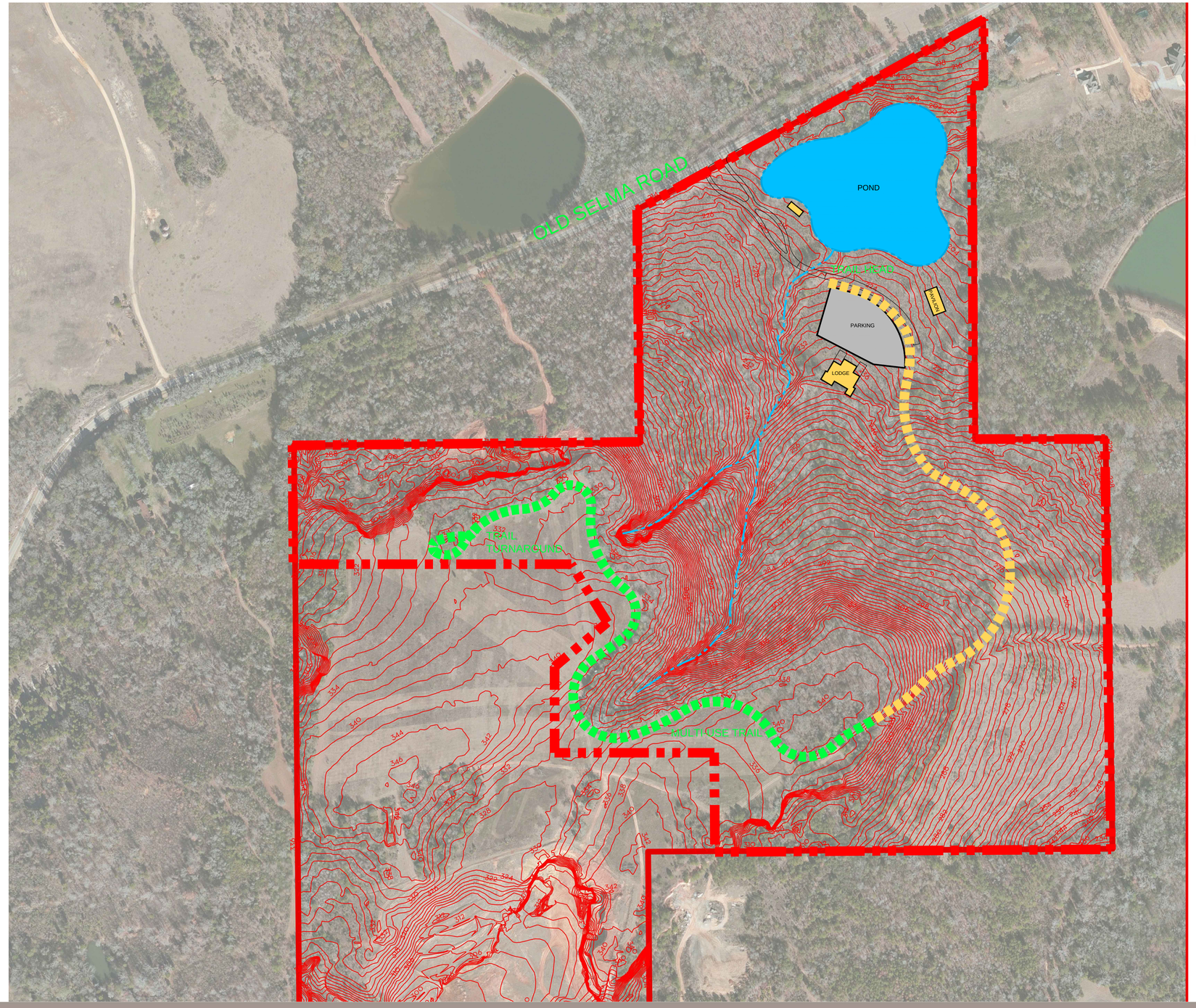

LEGEND

PROPERTY LINE

ASPHALT PATH

GRAVEL PATH

GOODWYN | MILLS | CAWOOD

PRELIMINARY MASTER PLAN

MONTGOMERY COUNTY - OLD SELMA ROAD