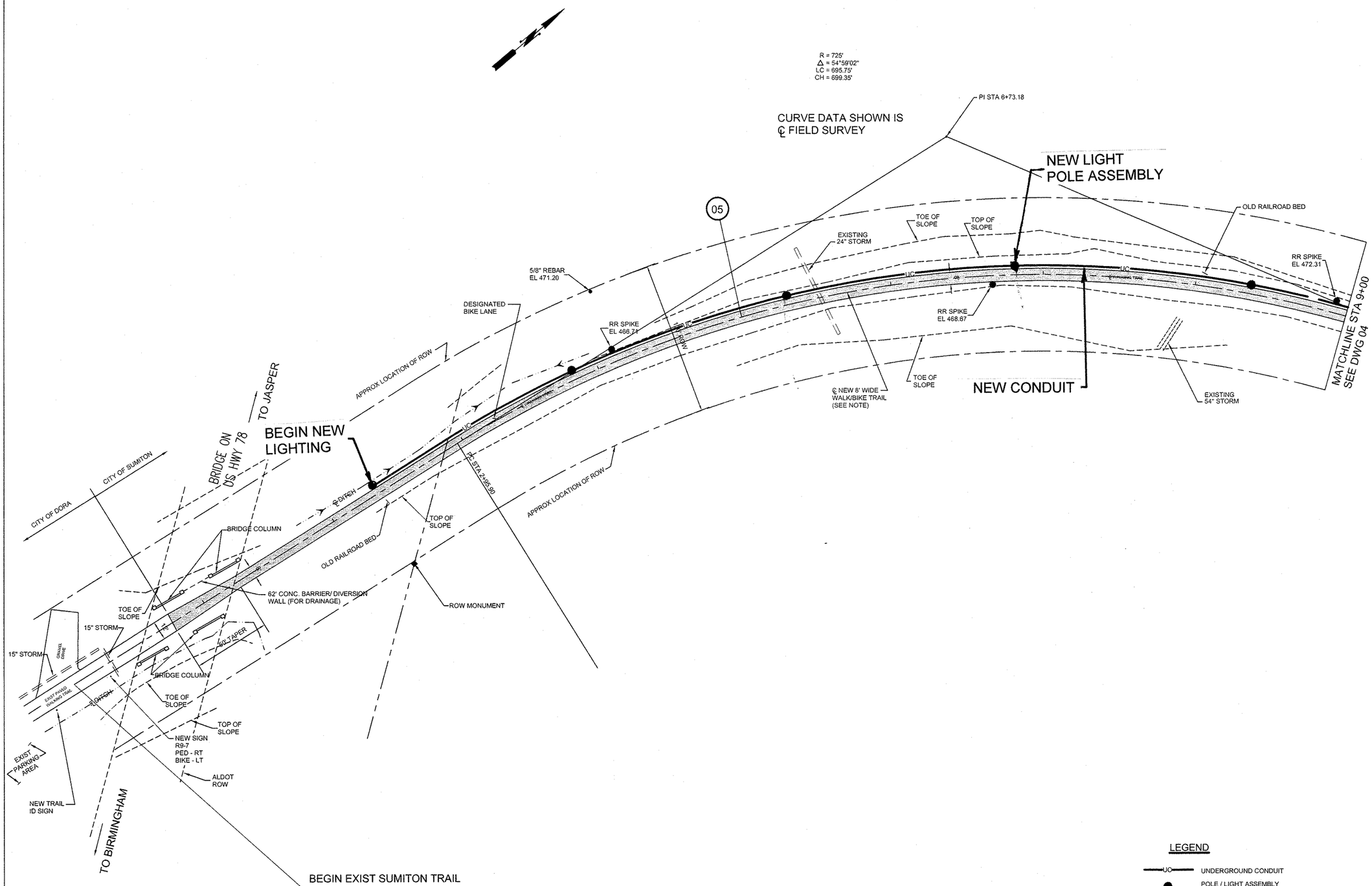

LEGEND

—UC— UNDERGROUND CONDUIT

● POLE / LIGHT ASSEMBLY WITH FOUNDATION

PROPOSED LIGHTING SYSTEM

NELSON ENGINEERING ASSOCIATES, INC.
Civil and Environmental Engineering and related services
P.O. Box 1053, Gardendale, Alabama 35071
PHONE: (205) 631-8398 FAX (205) 631-2943

NO.	DATE	INITIAL	REVISIONS

SEAL:

DRAWN BY: LEO
CHECKED BY: R.P.N.
APPROVED BY: R.P.N.
SCALE: 1" = 30'
DATE: SEPTEMBER, 2013

OWNER: CITY OF SUMITON

PROJECT: RR WALKING TRAIL

DRAWING TITLE: STA 0+00 – STA 18+00

SHEET ____ OF ____

DRAWING NO.

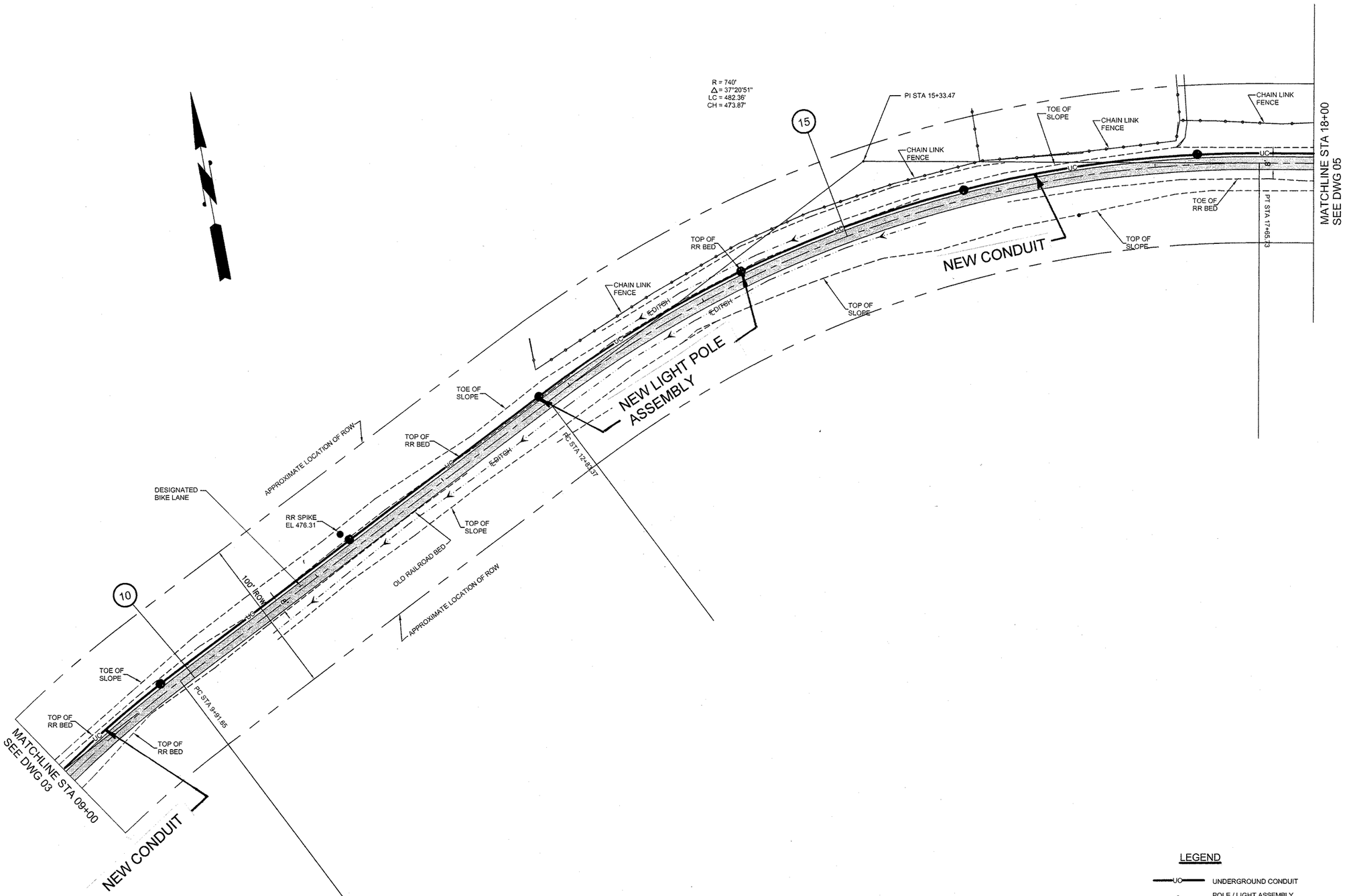

LEGEND

UO — UNDERGROUND CONDUIT

● POLE / LIGHT ASSEMBLY WITH FOUNDATION

NELSON ENGINEERING ASSOCIATES, INC.
Civil and Environmental Engineering and related services
P.O. Box 1053, Gardendale, Alabama 35071
PHONE: (205) 631-8398 FAX (205) 631-2943

NO.	DATE	INITIAL	REVISIONS

SEAL:

DRAWN BY: LEO
CHECKED BY: R.P.N.
APPROVED BY: R.P.N.
SCALE: 1" = 30'
DATE: SEPTEMBER, 2013

OWNER: CITY OF SUMITON
PROJECT: RR WALKING TRAIL
DRAWING TITLE: PLAN
STA 0+00 – STA 18+00

SHEET ____ OF ____
DRAWING NO.

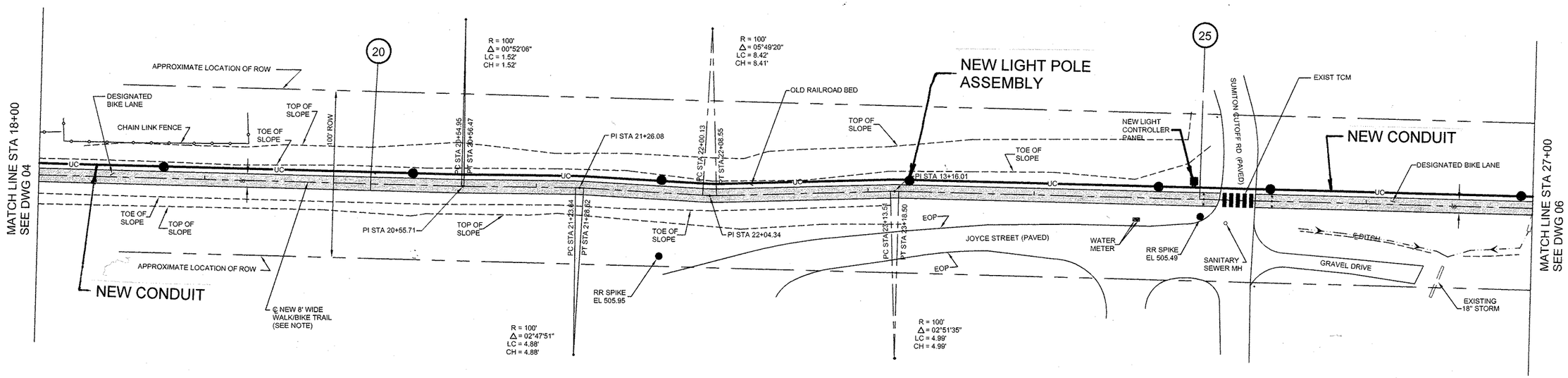

LEGEND

—UC— UNDERGROUND CONDUIT

• POLE / LIGHT ASSEMBLY WITH FOUNDATION

NELSON ENGINEERING ASSOCIATES, INC.
Civil and Environmental Engineering and related services
P.O. Box 1053, Gardendale, Alabama 35071
PHONE: (205) 631-8398 FAX (205) 631-2943

NO.	DATE	INITIAL	REVISIONS

SEAL:

DRAWN BY: LEO
CHECKED BY: R.P.N.
APPROVED BY: R.P.N.
SCALE: 1" = 30'
DATE: SEPTEMBER, 2013

OWNER: CITY OF SUMITON

PROJECT: RR WALKING TRAIL

DRAWING TITLE: PLAN
STA 18+00 – STA 27+00

SHEET____OF____

DRAWING NO.

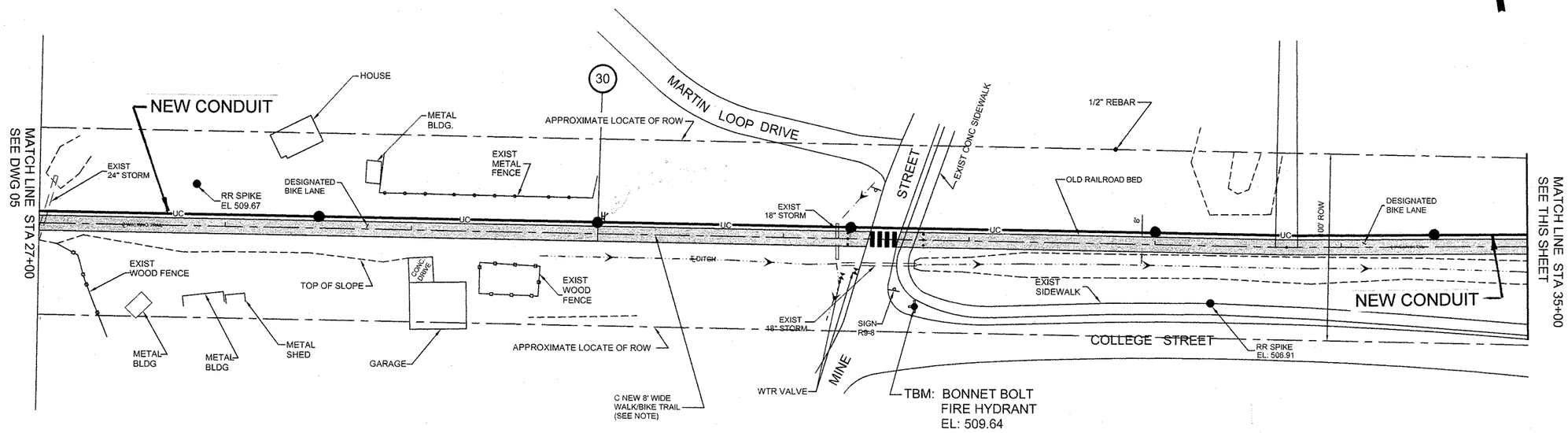

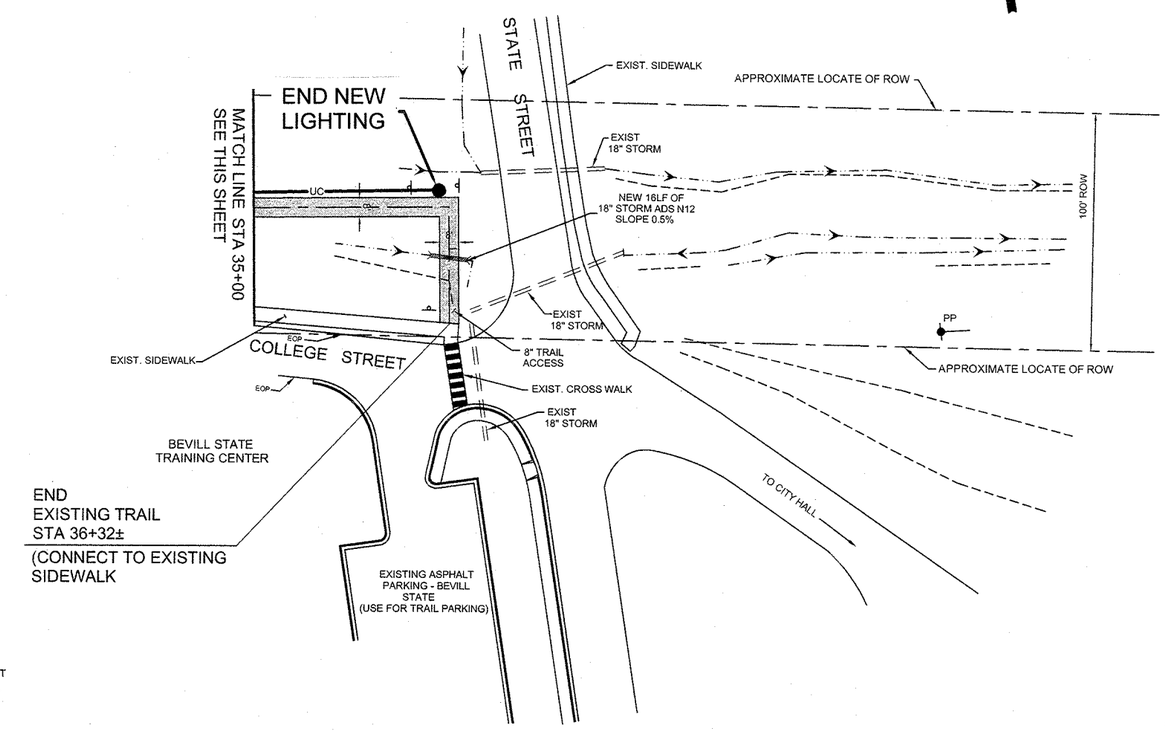

LEGEND

UC — UNDERGROUND CONDUIT

POLE / LIGHT ASSEMBLY WITH FOUNDATION

NELSON ENGINEERING ASSOCIATES, INC.
Civil and Environmental Engineering and related services
P.O. Box 1053, Gardendale, Alabama 35071
PHONE: (205) 631-8398 FAX (205) 631-2943

NO.	DATE	INITIAL	REVISIONS

SEAL:

DRAWN BY: LEO
CHECKED BY: R.P.N.
APPROVED BY: R.P.N.
SCALE: 1" =30'
DATE: SEPTEMBER, 2013

OWNER: CITY OF SUMITON

PROJECT: RR WALKING TRAIL

DRAWING TITLE: PLAN
STA 27+00 – STA 36+32±

SHEET ____ OF ____

DRAWING NO.