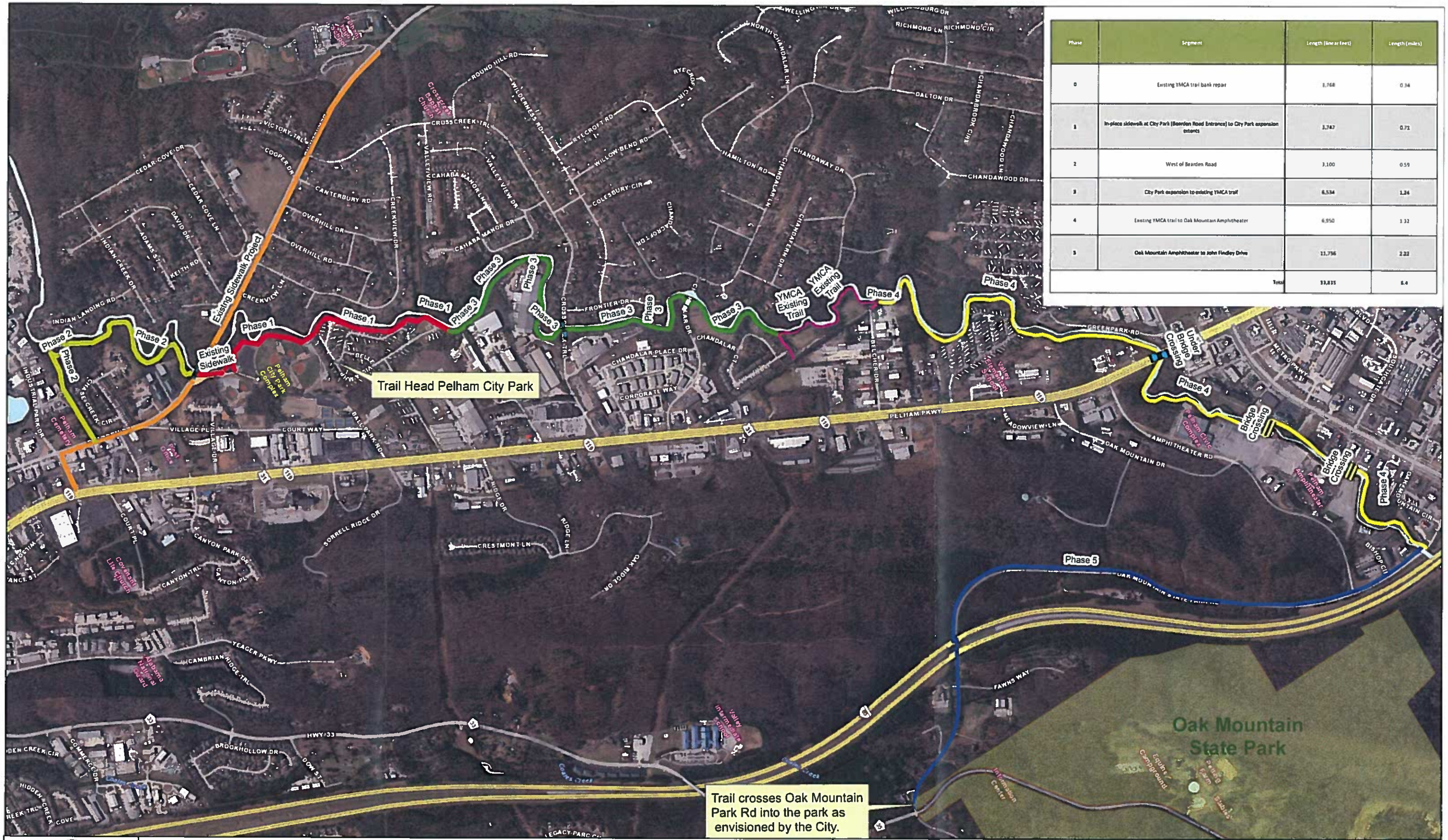

Phase	Segment	Length (linear feet)	Length (miles)
0	Existing YMCA trail bank repair	1,768	0.34
1	In-place sidewalk at City Park (Bearden Road Entrance) to City Park expansion extents	3,747	0.71
2	West of Bearden Road	3,100	0.59
3	City Park expansion to existing YMCA trail	6,534	1.24
4	Existing YMCA trail to Oak Mountain Amphitheater	6,950	1.32
5	Oak Mountain Amphitheater to John Findley Drive	11,736	2.22
	Total	33,835	6.4

Date Saved: 5/2/2016

Section Area Map Phase 1-5

Pelham Trail Corridor Study
Pelham, Alabama