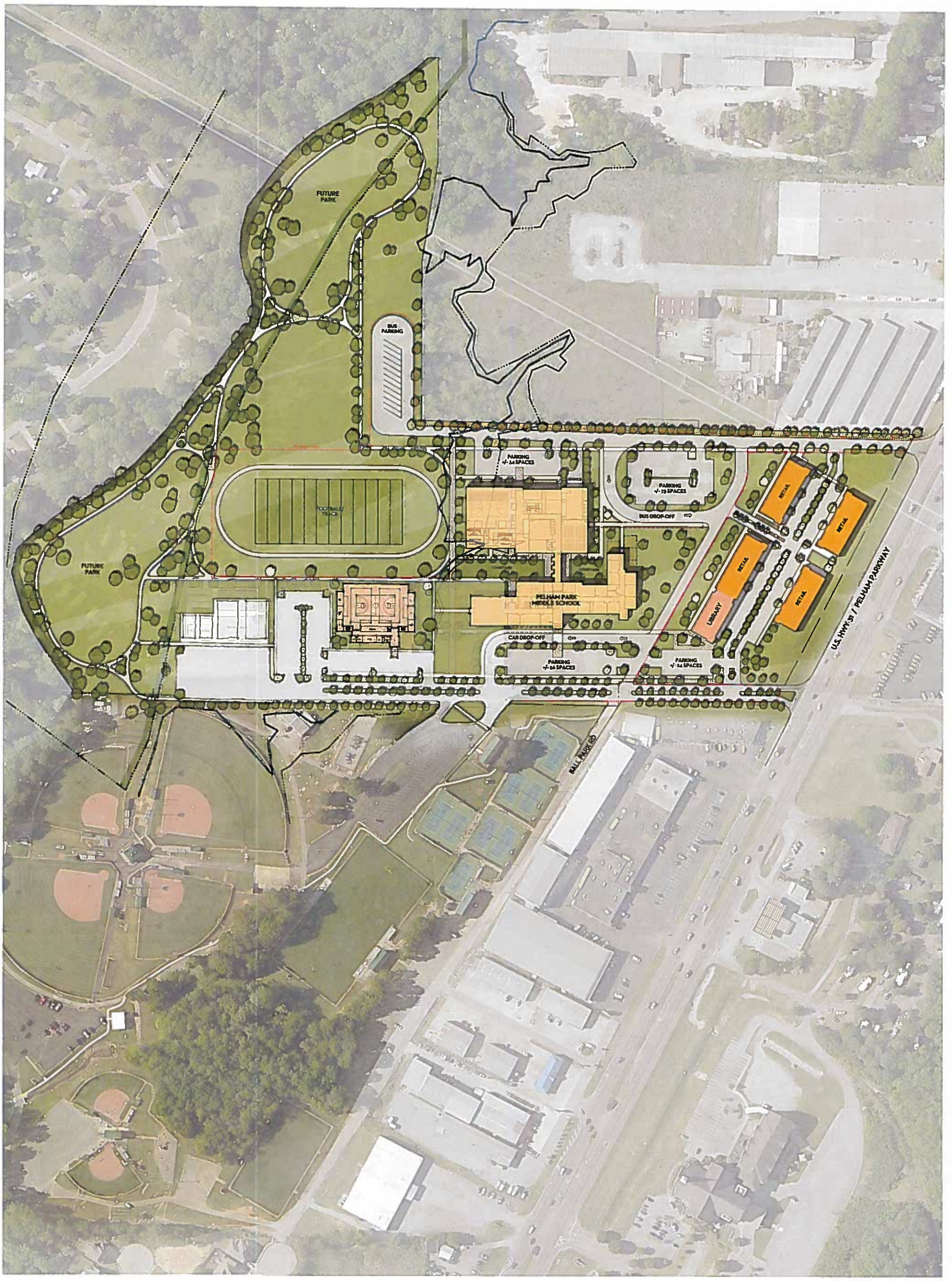

SCALE: 1" = 100'

PELHAM PARK MIDDLE SCHOOL PELHAM, AL

GOODWYN | MILLS | CAWOOD